

O.D.O.T. DISTRICT 2 SURVEY OFFICE (USE ONLY)

PERSONNEL _____ REFERENCE NO. 12 SHEET 33 OF 33
 NOTES RHOADES DATE 4-26-16 ROUTE SR 19
 H.C. O'DONNELL WEATHER CLOUDY COUNTY SANDUSKY
 R.C. RHOADES TEMP. 62°F TOWNSHIP GREEN CREEK
 _____ SECTION 5 6 7 8
 _____ T 4 N R 16 E

TYPE MONUMENT 1" IPIPE
~~ON SURFACE~~ - BELOW 14"
~~LEFT~~ - Q PAV'T - RIGHT 14'
 - TO - EDGE PAVEMENT
 S.L.M. 271+47

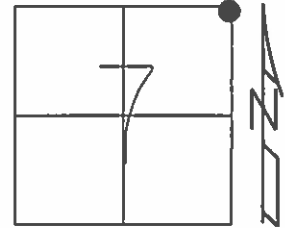

Grid: Northing: 605964.3391 Easting: 1816985.5775

RECORD:
 $\Delta = 24^\circ 46' 00''$
 155+16.50
 IRON PIPE
 ATOP STONE COUNTY REF
 1986

FD UNDISTURBED
 09-17-02, DCH

FD IRON PIPE
 GPS, REF12
 4-26-16

NOT COVERED
 9-2-16

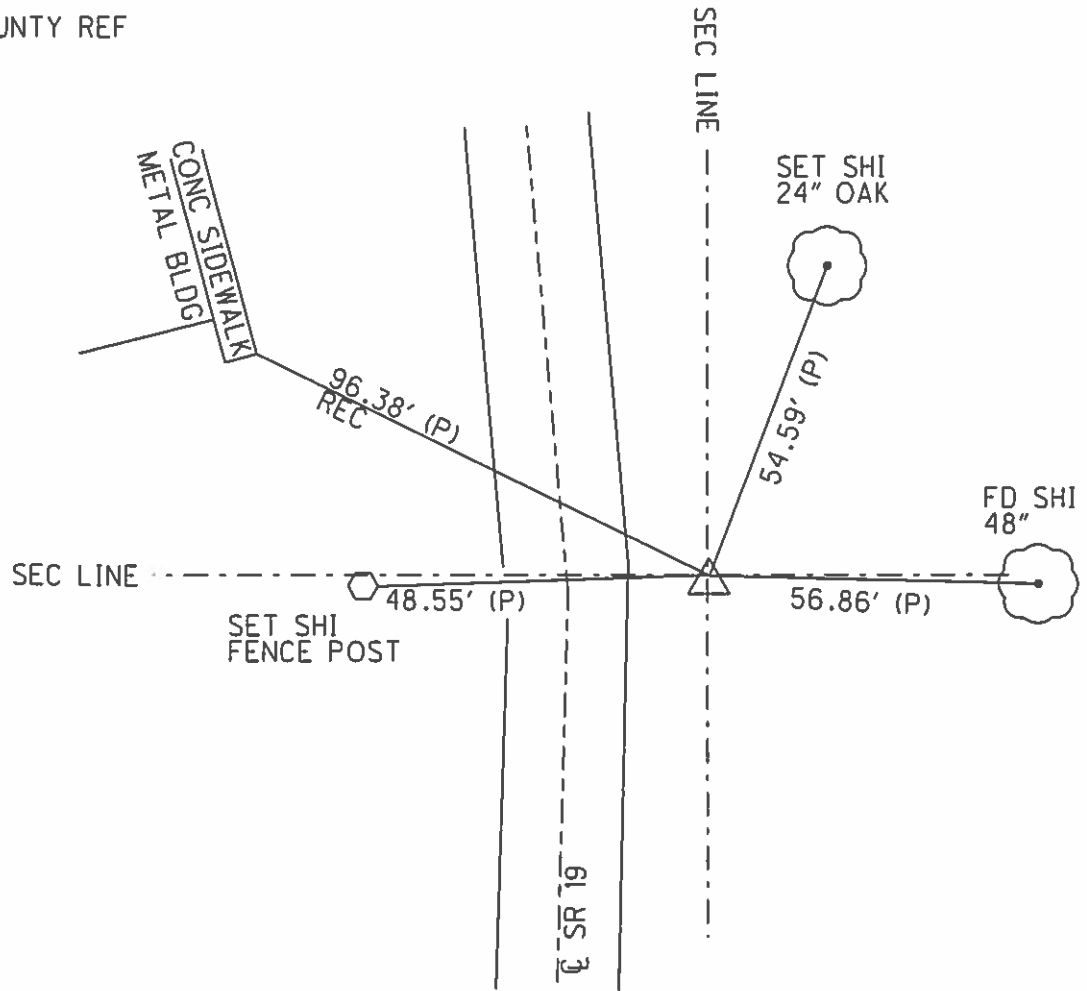

O.D.O.T. DISTRICT 2 SURVEY OFFICE

PERSONNEL

REFERENCE NO. 12

SHEET 30 OF 31

NOTES Rousos

DATE 04-10-02

ROUTE SR 19

H.C. Homan

WEATHER Sunny

COUNTY Sandusky

R.C. Rousos

TEMP. 50°

TOWNSHIP Green Crk

SECTION 5,6,7,8

T 4 N R 16 E

TYPE MONUMENT IRON PIPE

~~ON SURFACE~~ - BELOW 9"

~~LEFT - C PAV'T~~ - RIGHT 14'

TO EDGE PAVEMENT

S.L.M. 271+47

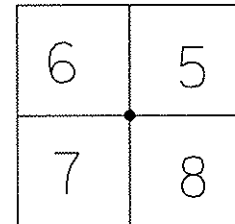

FD Undisturbed
09-17-02
DCH

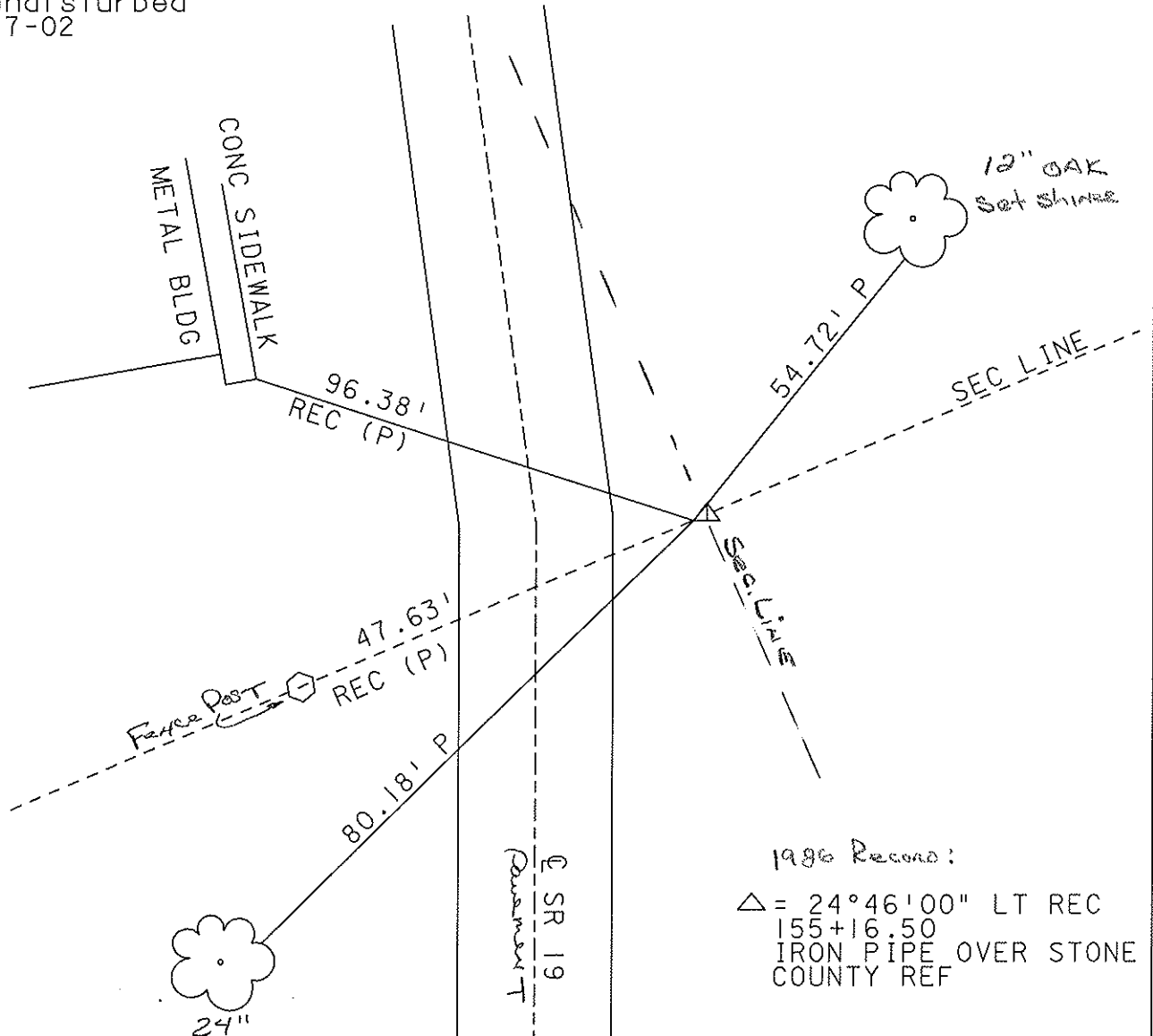

1986 Record:
 $\Delta = 24^{\circ}46'00''$ LT REC
 155+16.50
 IRON PIPE OVER STONE
 COUNTY REF

O.D.O.T. DISTRICT 2 SURVEY OFFICE

PERSONNEL

REFERENCE NO. 12

SHEET 30 OF 31

NOTES Cronin

DRAWN 11/21/86

H.C. Ripple

DATE 11/19/86

R.C. Geyman

WEATHER cloudy

Barbour

TEMP. 38°

ROUTE #19

COUNTY Sandusky

TOWNSHIP Green Creek

SECTION 5, 6, 7 & 8

T NR 16 E

TYPE MONUMENT I. Pipe
ON SURFACE - BELOW 9" ± below surface

LEFT - ☉ PAV'T. - RIGHT 14" ± rt. & Pav't

TO EDGE PAVEMENT

S.L.M. _____

6	5
7	8

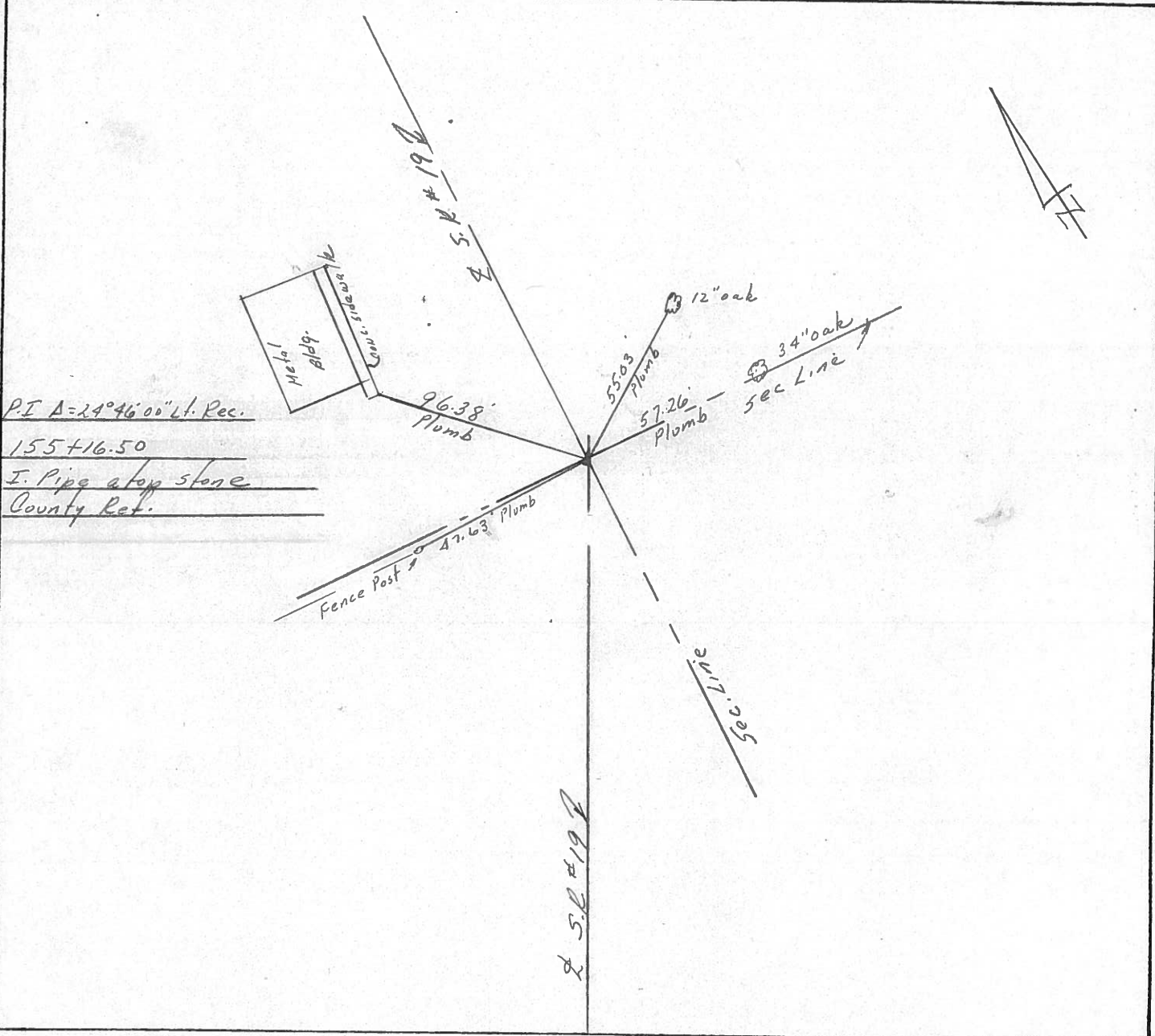

Q.D.O.T. DISTRICT 2 SURVEY OFFICE

Sht. 26 of 27

State Route # 19

County Sandusky

Township Green Creek

Section 7

T 4 N, R 16 E

Personnel Cronin Schneider

Ripple Barbour

Geyman

Date 9/11/78

Weather Hazy

Temp. 80°

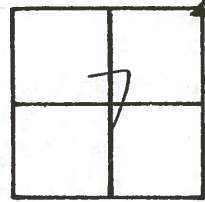

12

$\Delta = 24^{\circ} 46' 00''$ - Lt. Rec.
P.I. Field Bk # 55
155 + 16.50
Fd. Iron Pipe atop stone
County Ret.
4' Right of Right E.P.

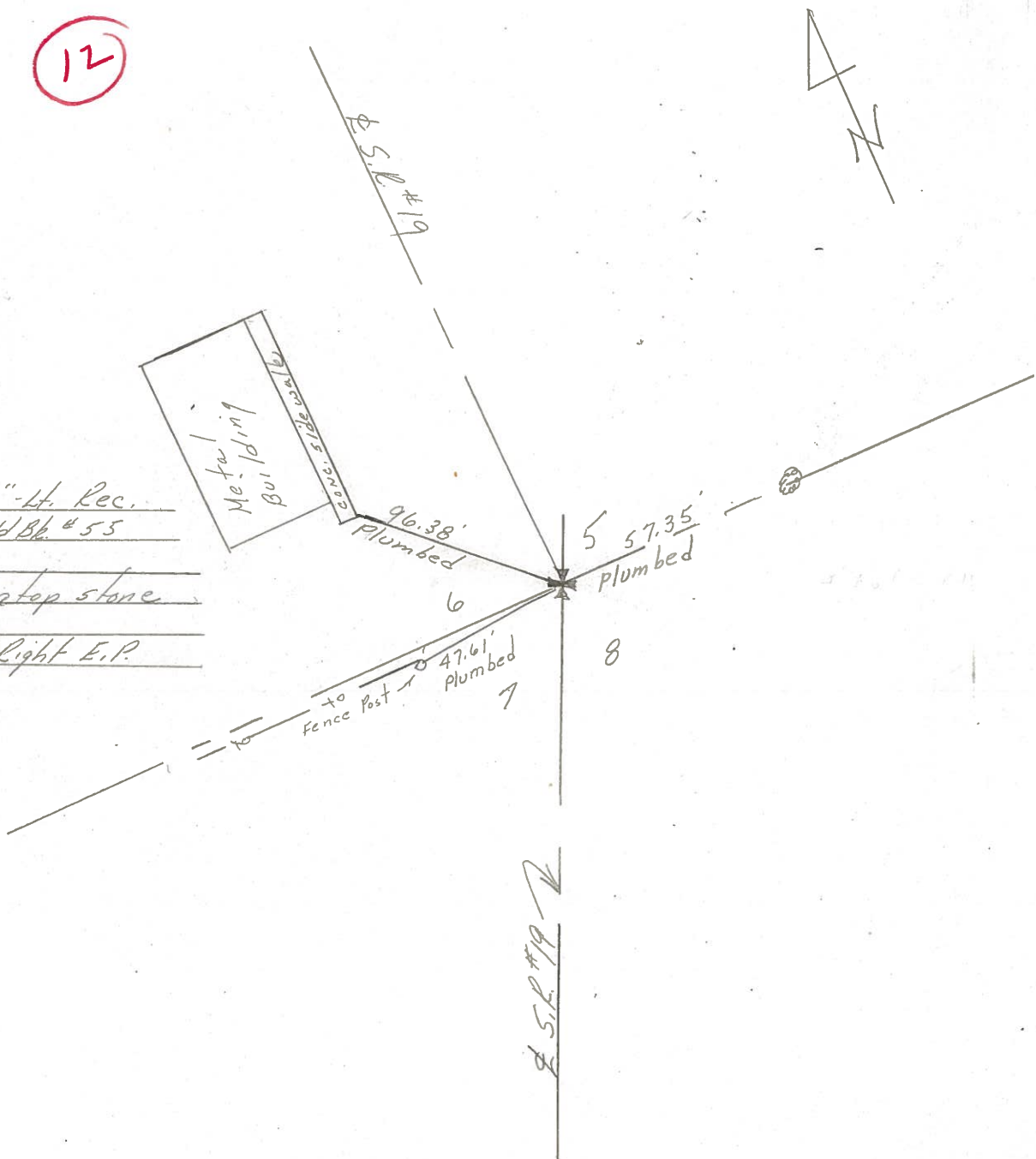

PERSONNEL	TITLE	PERSONNEL	TITLE
Schneider		Potts	
Masser			
Barbour			
Redd			

COUNTY Sandusky DATE Feb. 1968

S. R. 19 WEATHER

SEC. Line North TEMP.

DESCRIPTION Ties for LEFT CENTER LINE RIGHT JOB NO.

