

O.D.O.T. DISTRICT 2 SURVEY OFFICE (USE ONLY)

PERSONNEL

REFERENCE NO. 21 A

SHEET 9 OF 17

NOTES CRONIN

DATE 7/9/90

ROUTE SR 19

H.C. RIPPLE

WEATHER SUNNY

COUNTY SANDUSKY

R.C. BARBOUR

TEMP. 89°

TOWNSHIP RICE

GEYMAN

DWG BY AUBLE PID -

SECTION 33

T 6 N R 15 E

TYPE MONUMENT 3/4" IPIN

ON SURFACE - BELOW -

OFFSET \odot PAVEMENT - LT : RT

- TO - EDGE PAVEMENT

STATION: 792+00

HORZ.DATUM: - GEOID: -

GRID: NORTHING: - EASTING: -

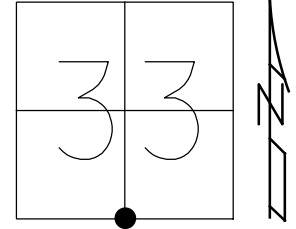

RECORD:
 FD 3/4" IPIN
 SET BY COUNTY
 7/15/82, CRONIN
 FD 3/4" IPIN
 7/9/90, CRONIN
 D.N.F.
 5/4/07, DCH
 3/19/19, JFO
 D.N.F.
 1/5/23, TDN

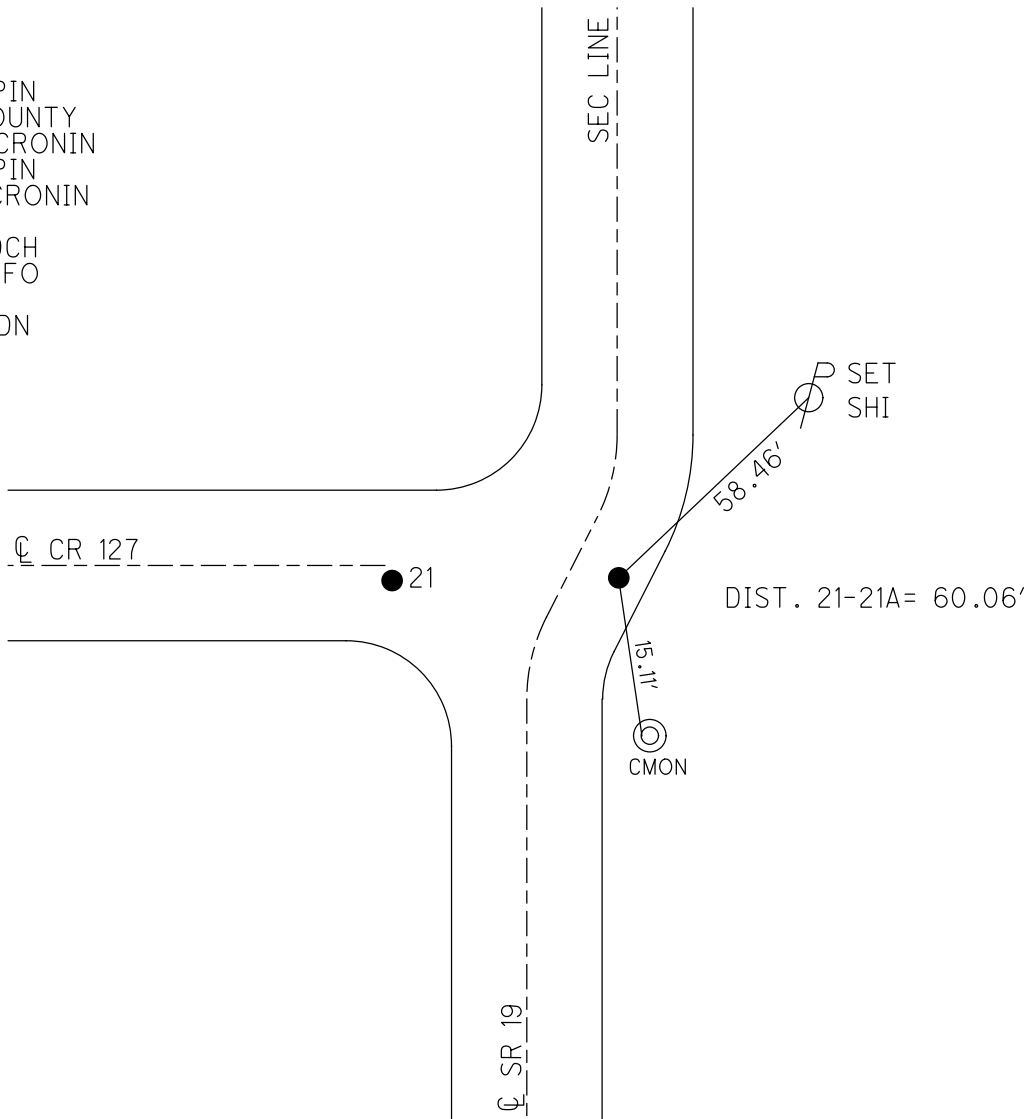

O.D.O.T. DISTRICT 2 SURVEY OFFICE (USE ONLY)

PERSONNEL	REFERENCE NO. <u>21 A</u>	SHEET <u>8</u> OF <u>16</u>
NOTES <u>CRONIN</u>	DATE <u>7/9/90</u>	ROUTE <u>SR 19</u>
H.C. <u>RIPPLE</u>	WEATHER <u>SUNNY</u>	COUNTY <u>SANDUSKY</u>
R.C. <u>BARBOUR</u>	TEMP. <u>89°</u>	TOWNSHIP <u>RICE</u>
<u>GEYMAN</u>		SECTION <u>33</u>
DWG BY <u>AUBLE</u>	PID <u>-</u>	T <u>6</u> N R <u>15</u> E

TYPE MONUMENT 3/4" IPIN
 ON SURFACE - BELOW -
 OFFSET \odot PAVEMENT - LT : RT
- TO - EDGE PAVEMENT
 STATION: 792+00
 HORZ. DATUM: - GEOID: -
 GRID: NORTHING: - EASTING: -

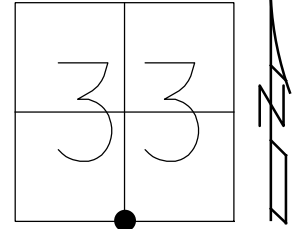

RECORD:
 FD 3/4" IPIN
 SET BY COUNTY
 7/15/82, CRONIN
 FD 3/4" IPIN
 7/9/90, CRONIN
 D.N.F.
 5/4/07, DCH
 3/19/19, JFO

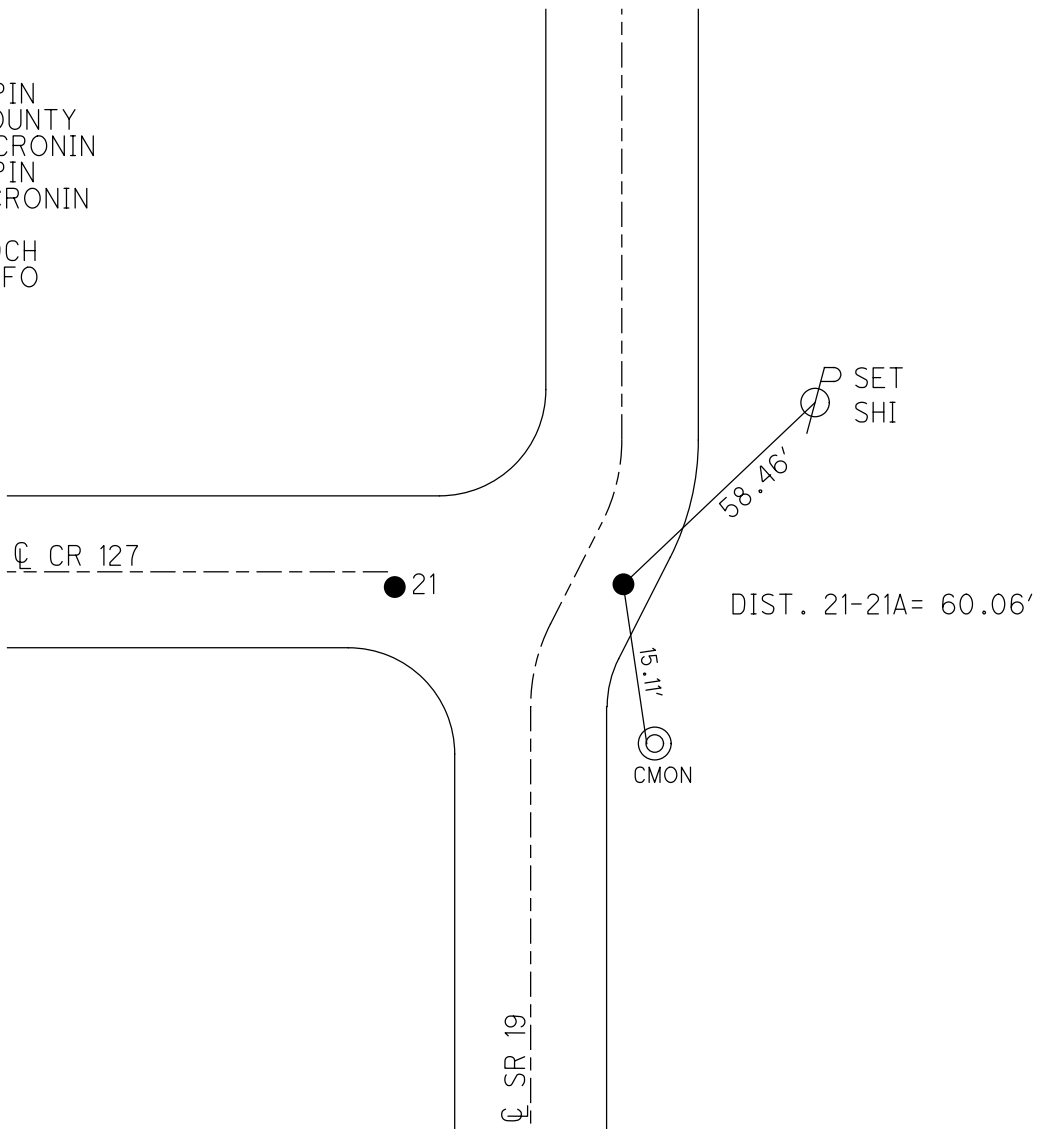

O.D.O.T. DISTRICT 2 SURVEY OFFICE (USE ONLY)

PERSONNEL _____ REFERENCE NO. 21 A SHEET 5 OF 13
 NOTES CANTERBURY DATE 5/4/07 ROUTE SR 19
 H.C. HOMAN WEATHER SUNNY COUNTY SANDUSKY
 R.C. SAPP TEMP. 60° TOWNSHIP RICE
 SECTION 33
 T 6 N R 15 E

TYPE MONUMENT 3/4" IPIN
~~ON SURFACE~~ - BELOW 4"
 LEFT - ☉ PAV'T - ~~RIGHT~~ 38.5'
 - TO - EDGE PAVEMENT
 S.L.M. 792+00
 GPS NORTHING: _____ EASTING: _____

TEN, RICE
 COUNTY, TWP. LINE
 T6, R15

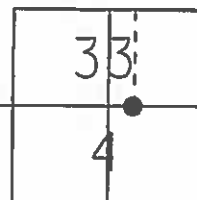

3/4" X 3' IPIN BY
 COUNTY'S POST
 SEC 33

D.N.F.
 5/4/07, DCH

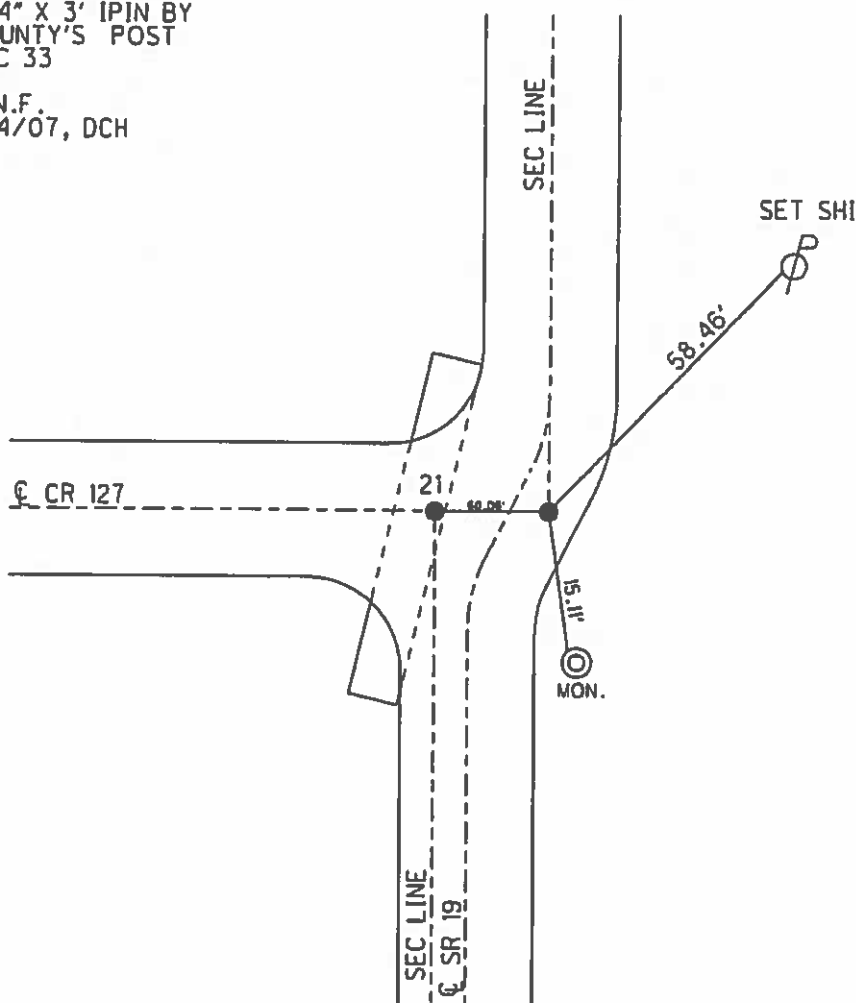

O.D.O.T. DISTRICT 2 SURVEY OFFICE (USE ONLY)

PERSONNEL _____ REFERENCE NO. 21 SHEET 4 OF 12
 NOTES CANTERBURY DATE 05-04-07 ROUTE SR 19
 H.C. HOMAN WEATHER SUNNY COUNTY SANDUSKY
 R.C. SAAP TEMP. 60° TOWNSHIP RICE
 _____ SECTION 33
 _____ T 6 N R 15 E

TYPE MONUMENT "A"=FD. R.R. SPIKE
~~ON SURFACE~~ - BELOW 4" BELOW
 LEFT - C PAV'T - ~~RIGHT~~ 38.5' LT.
 _____ TO _____ EDGE PAVEMENT
 S.L.M. _____ A= (SV7)
 GPS Northing: 642571.363 Easting: 1794256.155

21

T6N, R15E
 GOV'T. TWP. LINE
 T6N, R15E

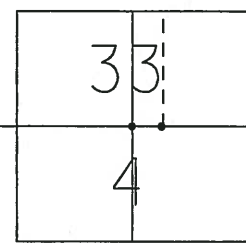

A - RR SPIKE SET BY COUNTY, STONE GONE DUE TO CULVERT 07-09-90

B - 3/4" X 3' I. PIN BY COUNTY S 1/4 POST SEC 33

DID NOT FIND "B" 5-04-07 DCH

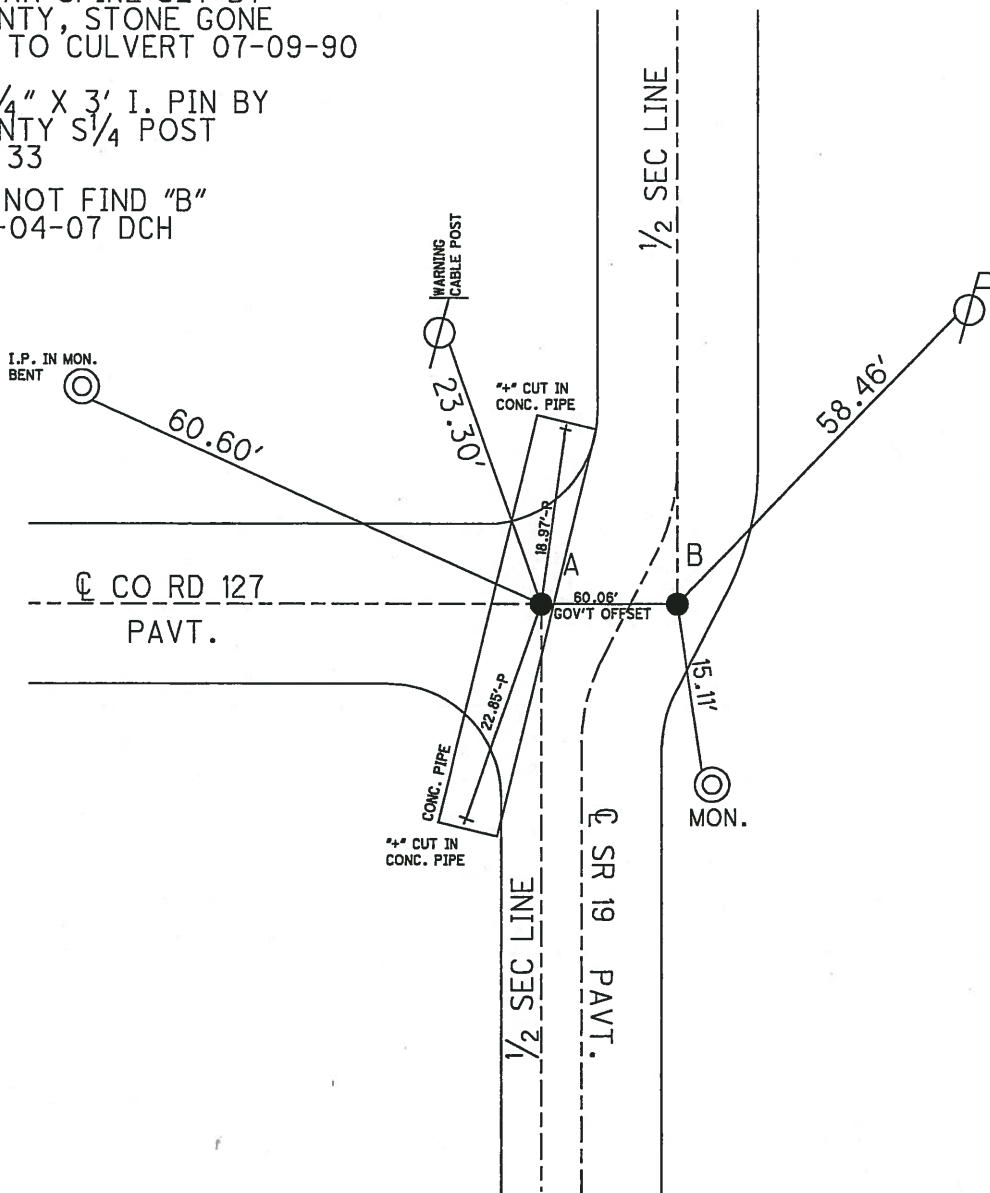

O.D.O.T. DISTRICT 2 SURVEY OFFICE

PERSONNEL

REFERENCE NO. 21

SHEET OF

NOTES CRONIN

H.C. RIPPLE

R.C. BARBOUR

GEYMAN

DATE 7/09/90

WEATHER SUNNY

TEMP. 89°

ROUTE #19

COUNTY SANDUSKY

TOWNSHIP RICE

SECTION

6 N 15 E

T 5 N R 15 E

TYPE MONUMENT R.R. SPIKE

ON SURFACE - BELOW 1" to 2"

LEFT - ☉ PAV'T. - RIGHT 38.5

 TO EDGE PAVEMENT

S.L.M.

T 6 N, R 15 E
GOVT TWP LINE
T 5 N, R 15 E

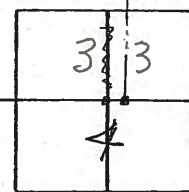

21

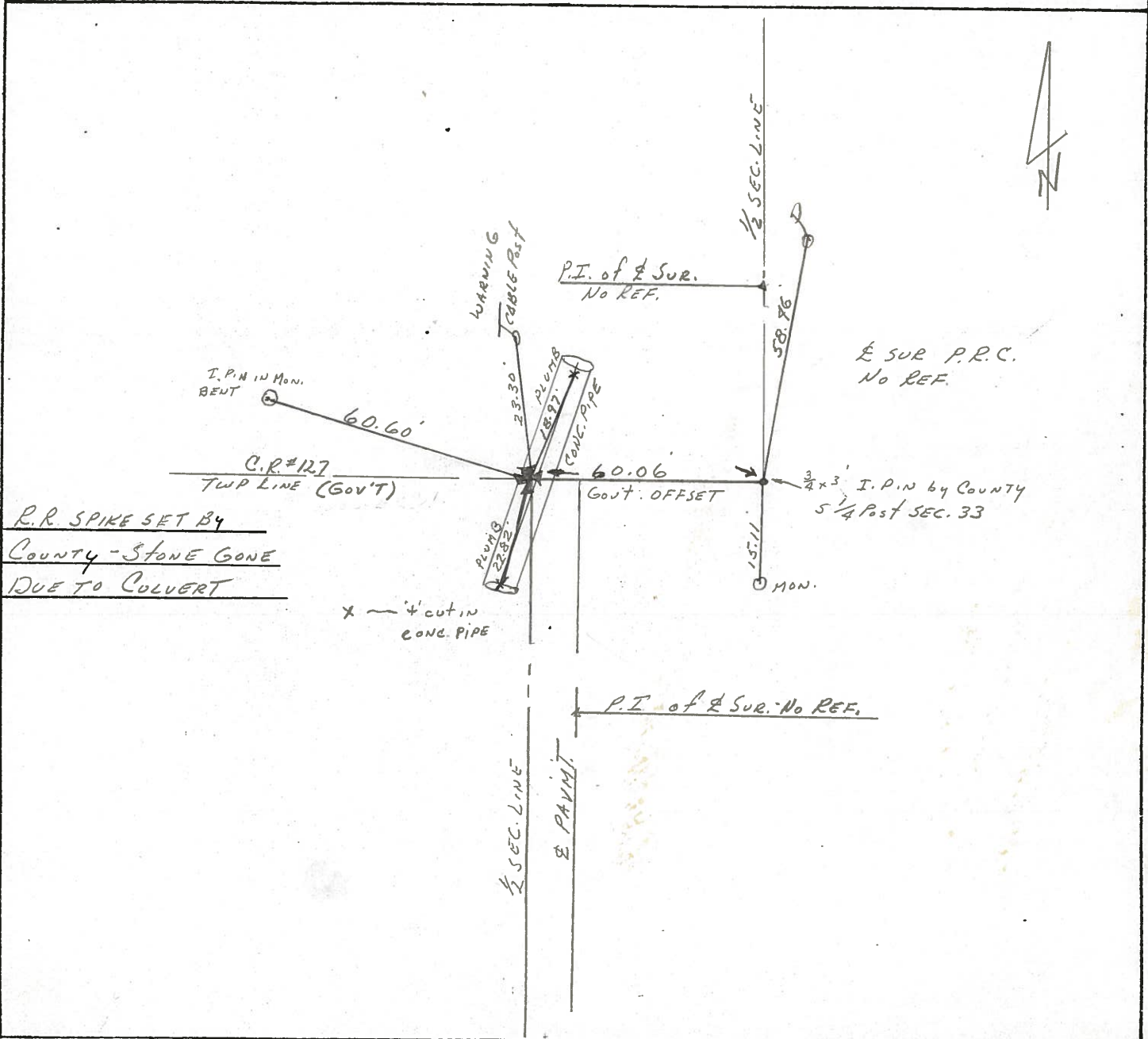

R.R. SPIKE SET BY
County - Stone GONE
DUE TO COLVERT

x — 4' cut in
CONC. PIPE

C.R.#127
TWP LINE (GOV'T)

P.I. of & Sur.
No REF.

& SUR P.R.C.
No REF.

3/4 x 3/4 I.P.M. by County
5 1/4 Post SEC. 33

P.I. of & Sur. No REF.

1/2 SEC. LINE
& PAVMT.

PERSONNEL TITLE PERSONNEL TITLE
 Cronin _____
 Geyman _____
 Barbour _____

COUNTY Sandusky DATE 7/15/82
 S. R. #19 WEATHER sunny-humid
 SEC. Bridge - San. 19-15.32 TEMP. 90°

DESCRIPTION Ties for Control Points LEFT CENTER LINE RIGHT JOB NO.

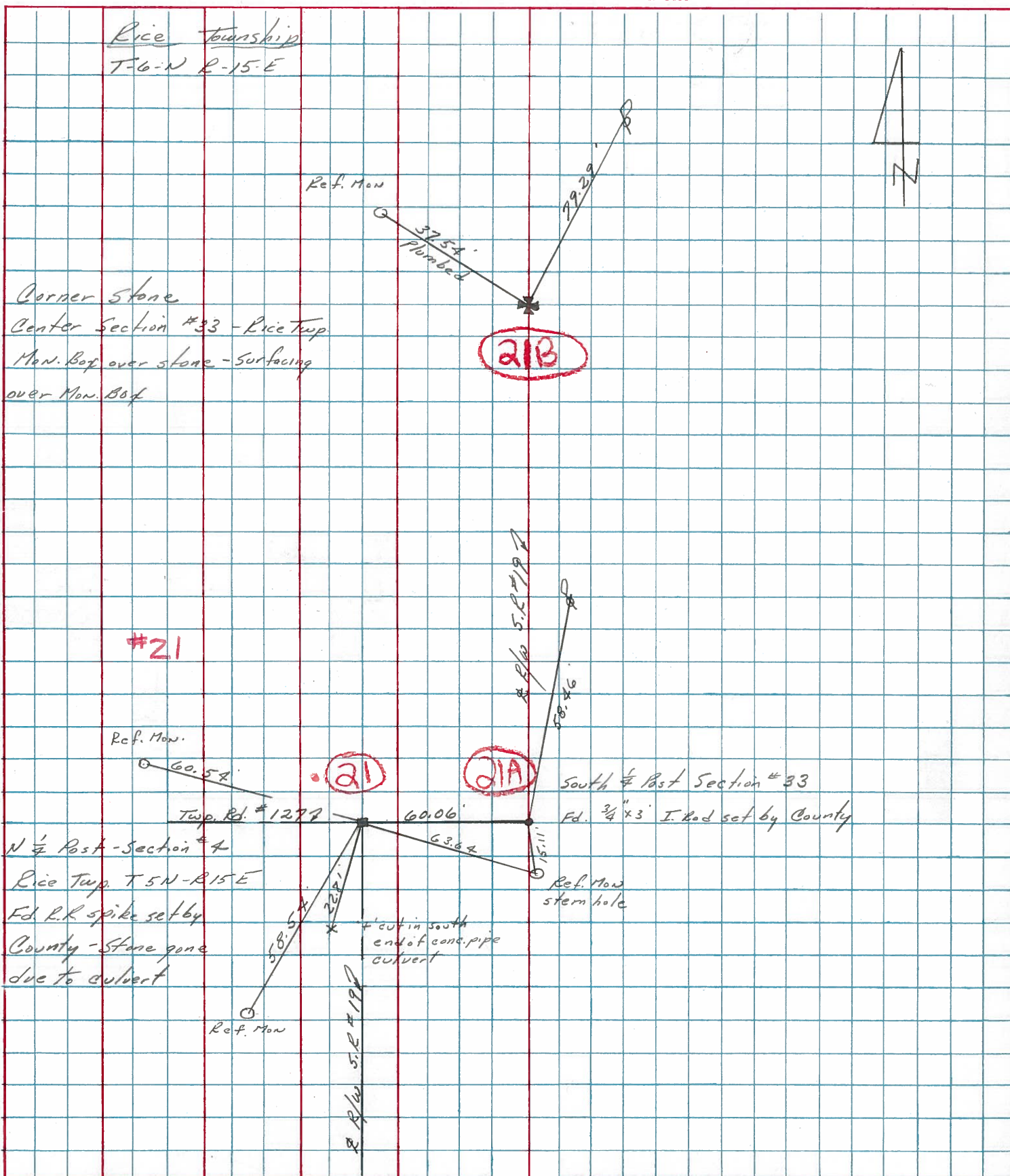

PERSONNEL _____ TITLE _____ PERSONNEL _____ TITLE _____
 COUNTY Sandusky DATE Dec. 21, 70
 S. R. 19 WEATHER _____
 SEC. 3 & 4 32 & 33 TEMP. _____
 DESCRIPTION U.S. # 20 to Ottawa, Pa. Line JOB NO. _____

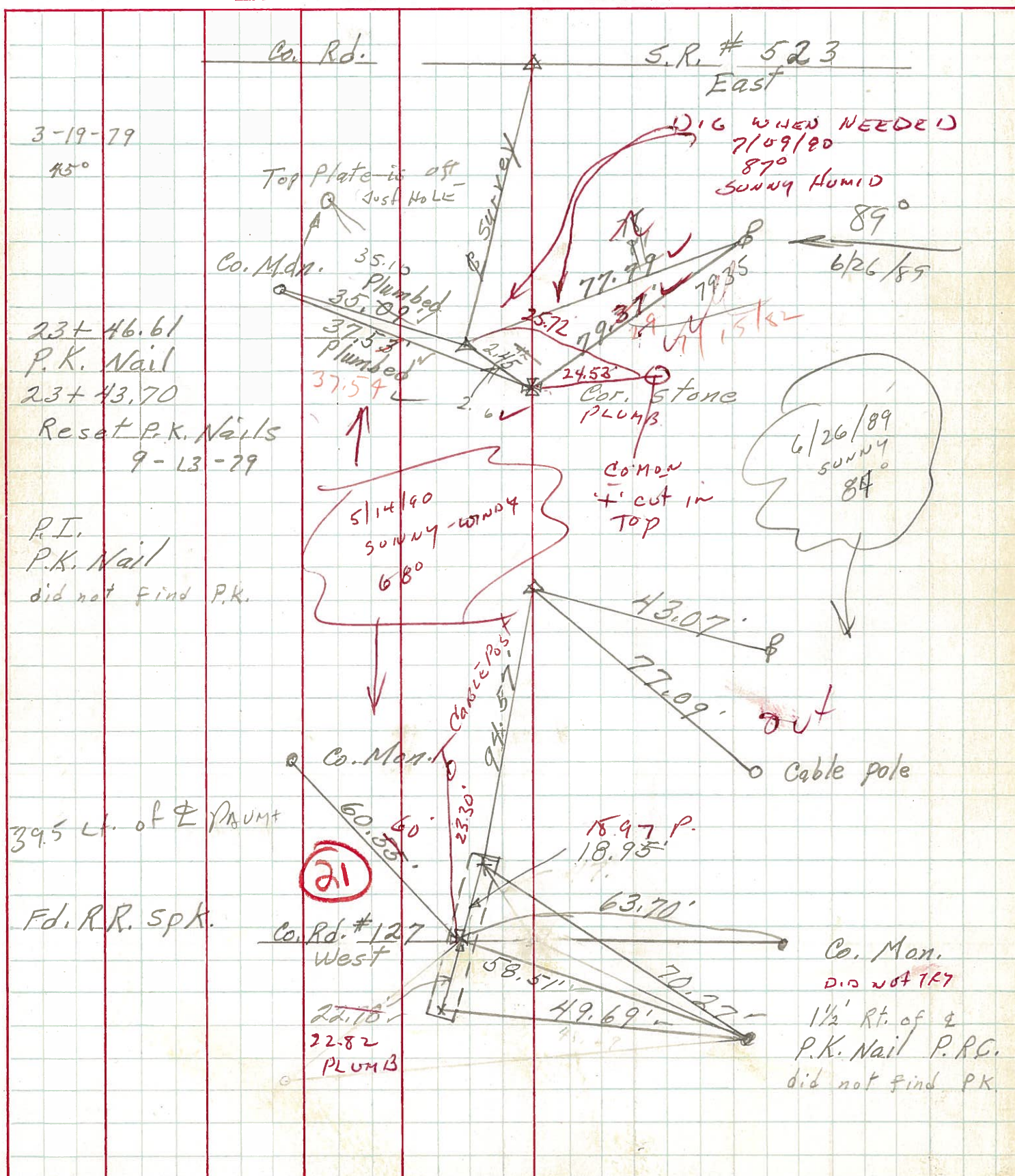

PERSONNEL	TITLE	PERSONNEL	TITLE
Schneider		Potts	
Mosser			
Barbour			
Redding			

COUNTY Sandusky DATE Feb. 1968
 S. R. # 19 WEATHER
 SEC. North of Fremont TEMP.

DESCRIPTION Ties for Control Points JOB NO.

LEFT CENTER LINE RIGHT

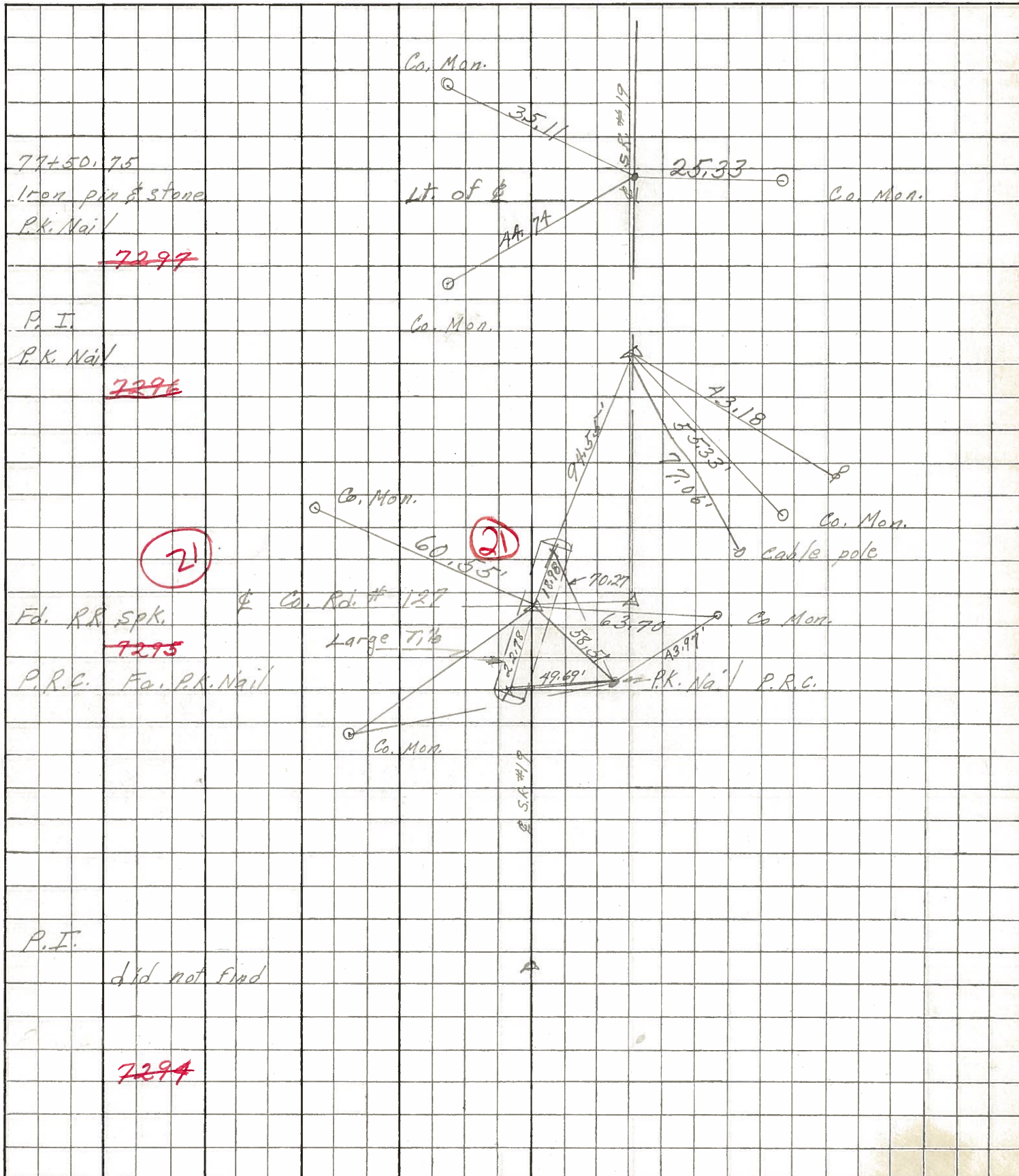

77+50.75
 Iron pin & stone
 P.K. Nail
 7297

P.I.
 P.K. Nail
 7296

21

Fd. R.R. Spk.
 7295

P.R.C. Fa. P.K. Nail

P.I.
 did not find

7294