

O.D.O.T. DISTRICT 2 SURVEY OFFICE (USE ONLY)

PERSONNEL _____ REFERENCE NO. 22 SHEET 11 OF 16
 NOTES MILLER DATE 12/13/18 ROUTE SR 19
 H.C. LEU WEATHER SUNNY COUNTY SANDUSKY
 R.C. MILLER TEMP. 43° TOWNSHIP RICE
 DWG BY AUBLE PID 84079 SECTION 33
 T 6 N R 15 E

TYPE MONUMENT MONBOX W/IPIN W/DIMPLE

~~ON SURFACE~~ - BELOW _____ ON _____

OFFSET \bar{C} PAVEMENT 2.3' ~~±~~ : RT

_____ TO _____ EDGE PAVEMENT

STATION: 845+32.8

HORZ.DATUM: NAD83 (2011)

GEOID: 2012A

GRID: NORTHING: 647870.460

EASTING: 1794319.400

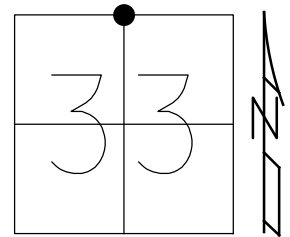

RECORD:
 FD IPIN
 15" DOWN
 ATOP STONE
 6-10-80
 7/9/90, CRONIN
 FD P.K./WASHER
 7-15-93, RCC
 SET PK/WASHER
 8-3-93, RCC
 FD 1/2" IPIN
 8" DOWN
 REF01
 7-18-17, DCH
 FD MONBOX
 W/ 1" IPIN
 W/ DIMPLE
 NEWREF01
 12-13-18, JLL
 FD MONBOX
 NO LID
 3/19/19, JFO
 8/22/19, JMR

NOTE: SR 523 REF 1

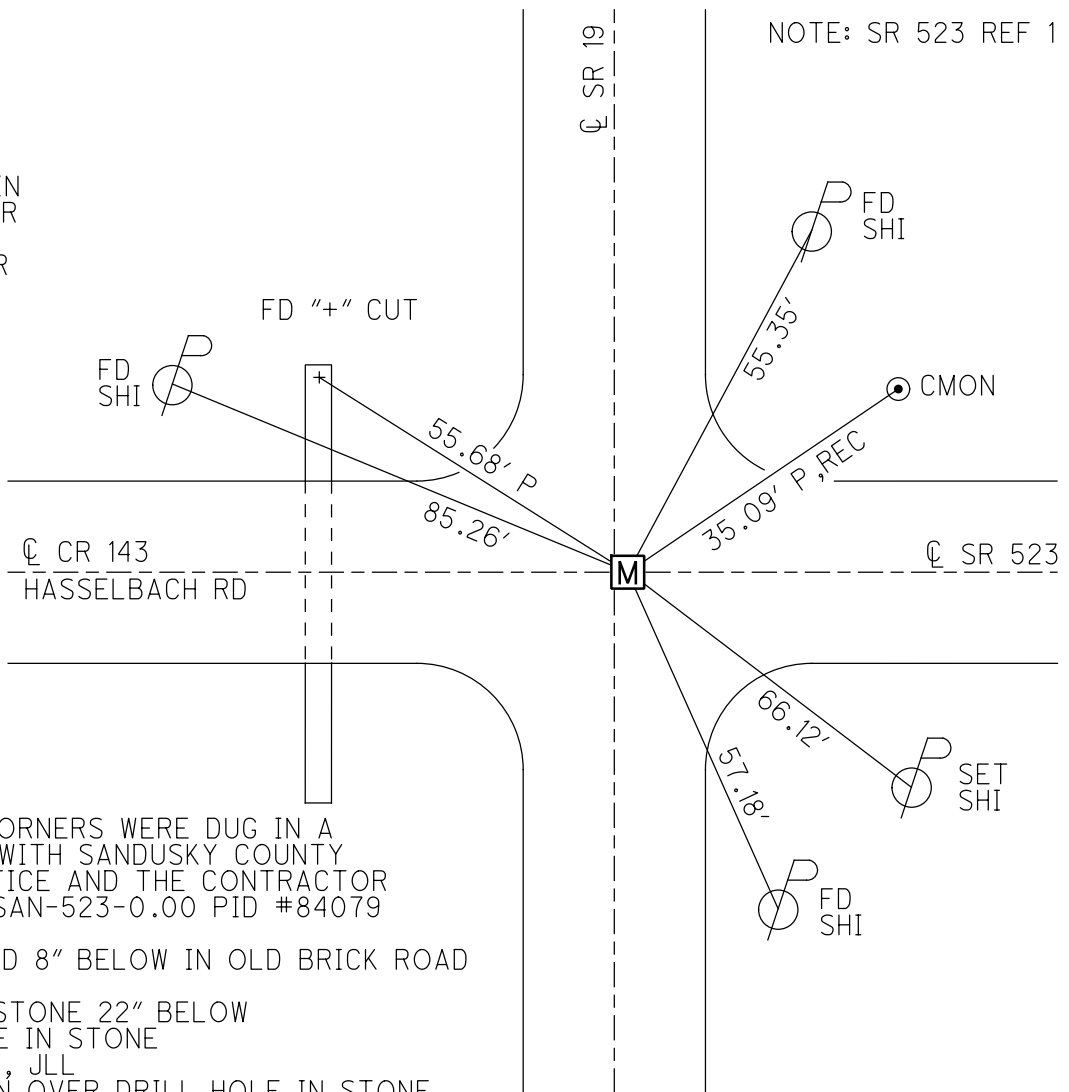

NOTE:
 ALL SECTION CORNERS WERE DUG IN A
 JOINT EFFORT WITH SANDUSKY COUNTY
 ENGINEER'S OFFICE AND THE CONTRACTOR
 IN JULY 2018. SAN-523-0.00 PID #84079

FD 1/2"x12" IROD 8" BELOW IN OLD BRICK ROAD
 CKREF01
 FD 10"x10"x15" STONE 22" BELOW
 SET DRILL HOLE IN STONE
 OREF01 7-25-18, JLL
 SET OFFSET PIN OVER DRILL HOLE IN STONE

O.D.O.T. DISTRICT 2 SURVEY OFFICE (USE ONLY)

PERSONNEL _____ REFERENCE NO. 22 SHEET 8 OF 13
 NOTES CANTERBURY DATE 5/7/07 ROUTE SR 19
 H.C. HOMAN WEATHER SUNNY COUNTY SANDUSKY
 R.C. SAPP TEMP. 60° TOWNSHIP RICE
 _____ SECTION 33
 _____ T 6 N R 15 E

TYPE MONUMENT 1/2" IPIN
~~ON SURFACE~~ - BELOW 9"
~~LEFT~~ - CL PAV'T - RIGHT 2.3'
 _____ TO _____ EDGE PAVEMENT
 S.L.M. 845+32.8
 GPS NORTHING: 647870.460 EASTING: 1794319.400

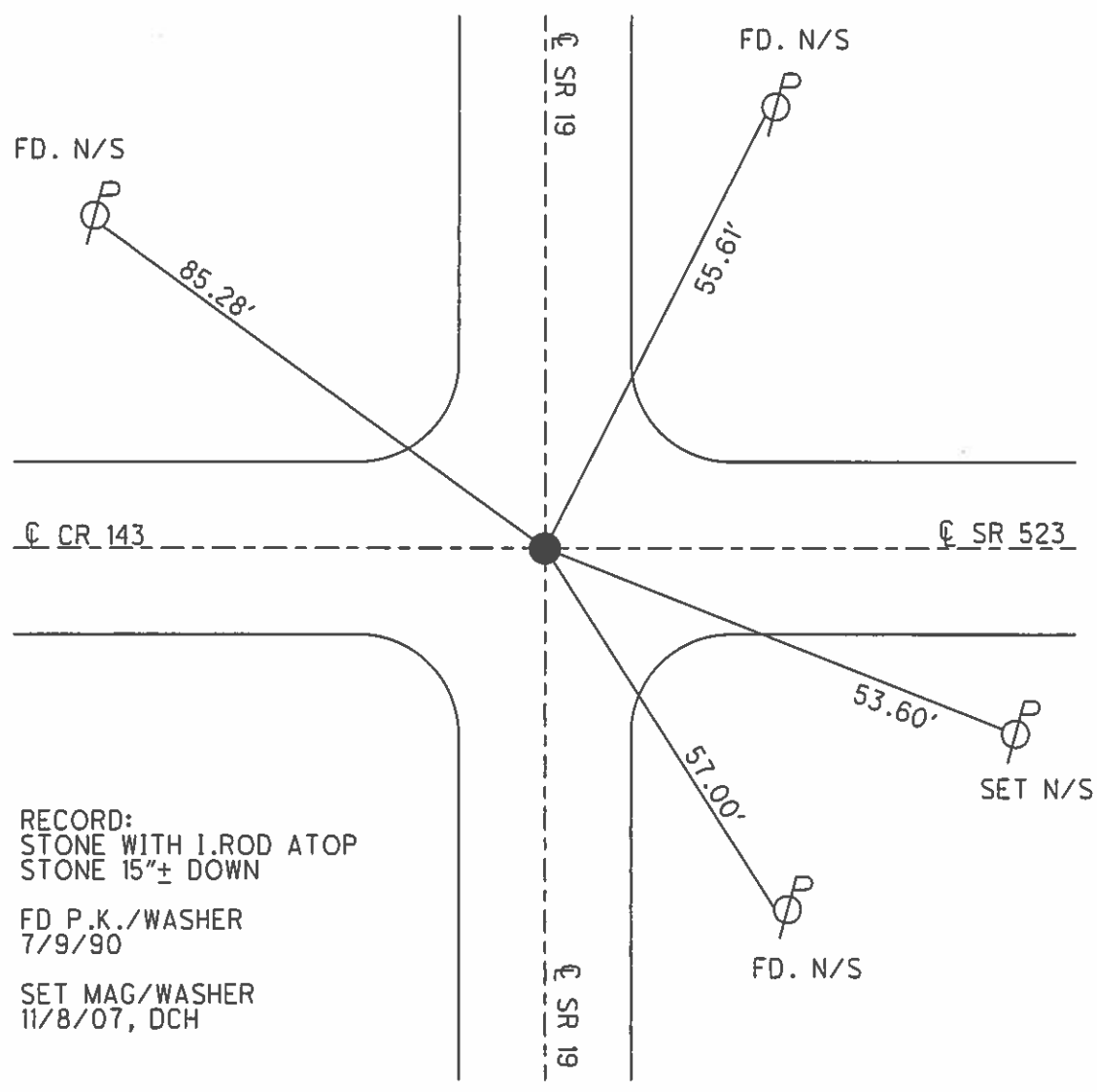
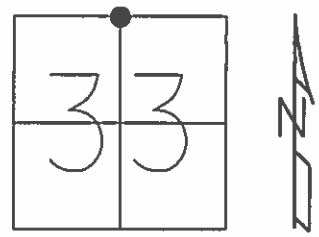

RECORD:
 STONE WITH 1. ROD ATOP
 STONE 15"± DOWN
 FD P.K./WASHER
 7/9/90
 SET MAG/WASHER
 11/8/07, DCH

O.D.O.T. DISTRICT 2 SURVEY OFFICE (USE ONLY)

PERSONNEL	REFERENCE NO. <u>22</u>	SHEET <u>7</u> OF <u>12</u>
NOTES <u>CANTERBURY</u>	DATE <u>05-07-07</u>	ROUTE <u>SR 19</u>
H.C. <u>HOMAN</u>	WEATHER <u>SUNNY</u>	COUNTY <u>SANDUSKY</u>
R.C. <u>SAPP</u>	TEMP. <u>+60°</u>	TOWNSHIP <u>RICE</u>
		SECTION <u>28 & 33</u>
		T <u>6</u> N R <u>15</u> E

TYPE MONUMENT FD. 1/2" I. PIN
~~ON SURFACE~~ - BELOW 9" DOWN
~~LEFT~~ - C PAV'T - RIGHT 2.3' RT. ON CL 523
TO EDGE PAVEMENT
 S.L.M. 104+96 (SV10)
 GPS Northing: 647870.46 Easting: 1794319.40

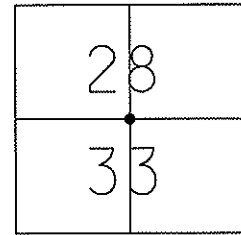

PK & WASHER
 07-09-90
 SET MAG/WASHER
 11-08-07 DCH

NOTE: STONE WITH I. ROD ATOP
 STONE 15"+ DOWN
 STATIONING UNKNOWN
 (CRONIN)

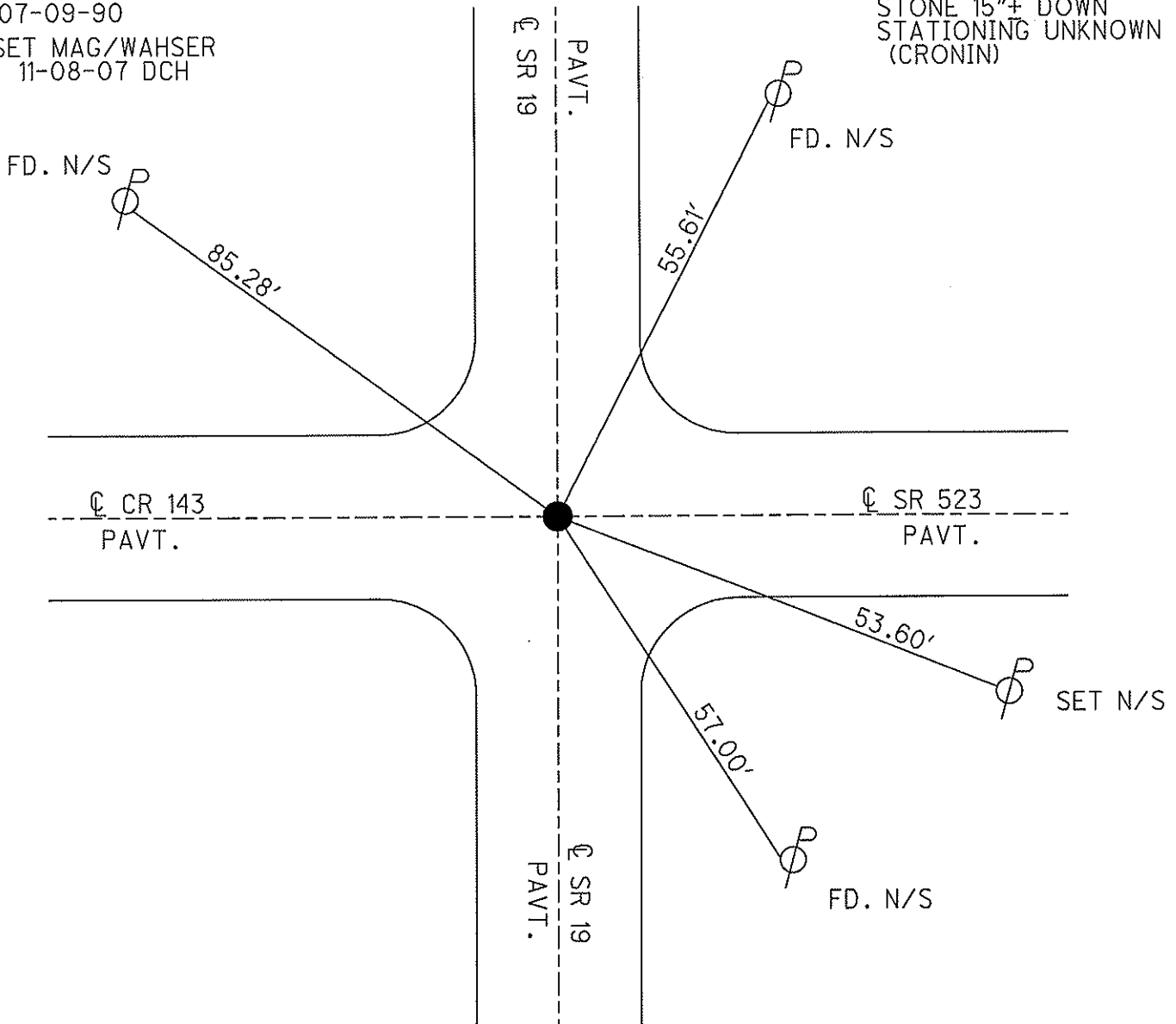

O.D.O.T. DISTRICT 2 SURVEY OFFICE

PERSONNEL

REFERENCE NO. 22

SHEET OF

NOTES CRONIN

H.C. RIPPLE

DATE 7/09/90

ROUTE #19

R.C. BARBOUR

WEATHER SUNNY

COUNTY SANDUSKY

GEYMAN

TEMP. 90°

TOWNSHIP RICE

SECTION 28 E 33

T. 6 N R. 15 E

TYPE MONUMENT P.K. E' WASHER

ON SURFACE - BELOW

LEFT - PAV'T. - RIGHT L. E.P. - N. BOUND

TO EDGE PAVEMENT

S.L.M.

28	
33	

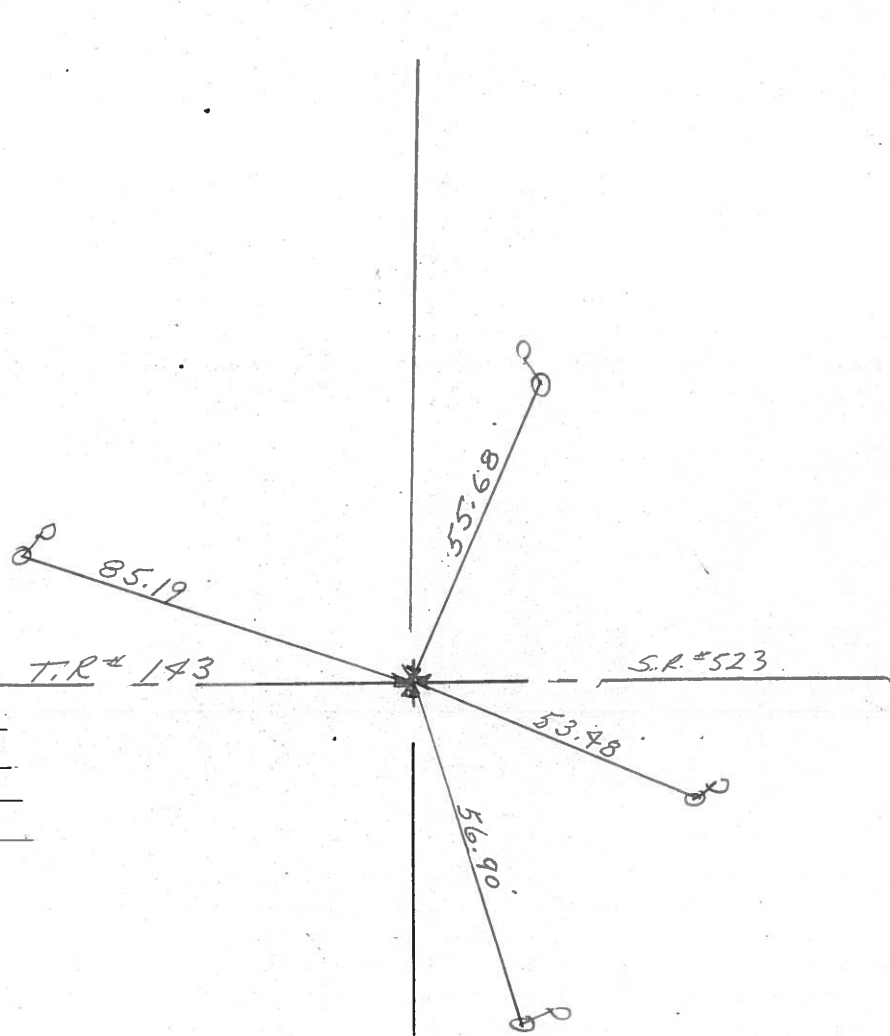

104+96
 Not KNOWN WHERE
 STATIONING CAME FROM
 STONE WITH I. ROD ATOP
 STONE 15" DOWN

O.D.O.T. DISTRICT 2 SURVEY OFFICE

PERSONNEL _____

REFERENCE NO. 22

SHEET 1 OF _____

NOTES 1. Stone

H.C. J. Houscholder

R.C. R. Michalak

DATE 20 Nov. 85

WEATHER Cool

TEMP. 40°

ROUTE SR #19

COUNTY Sandusky

TOWNSHIP Rice

SECTION 28

T6-N R 15-E

TYPE MONUMENT 5/8" Iron Rod

ON SURFACE - BELOW 8" deep

LEFT - & PAW'T. - RIGHT _____

TO _____ EDGE PAVEMENT

S.L.M. _____

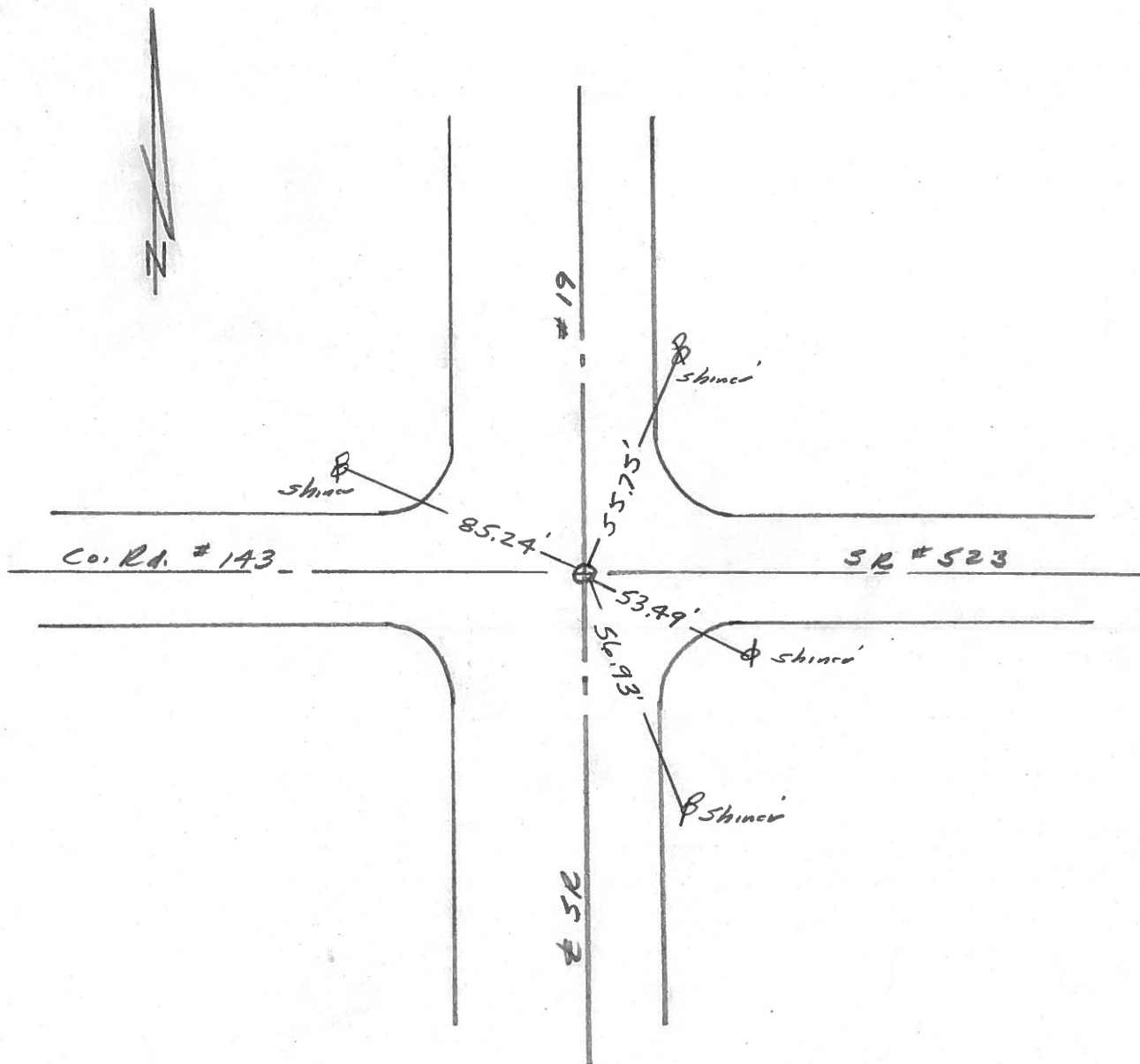
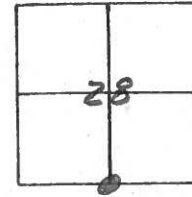

PERSONNEL	TITLE	PERSONNEL	TITLE	COUNTY	DATE	WEATHER	TEMP.
Schneider		Potts		Sandusky	Feb. 1968		
Mosser				S. R. # 19			
Barbour				SEC. North of Fremont			
Redding							
DESCRIPTION Ties for Control Points							JOB NO.

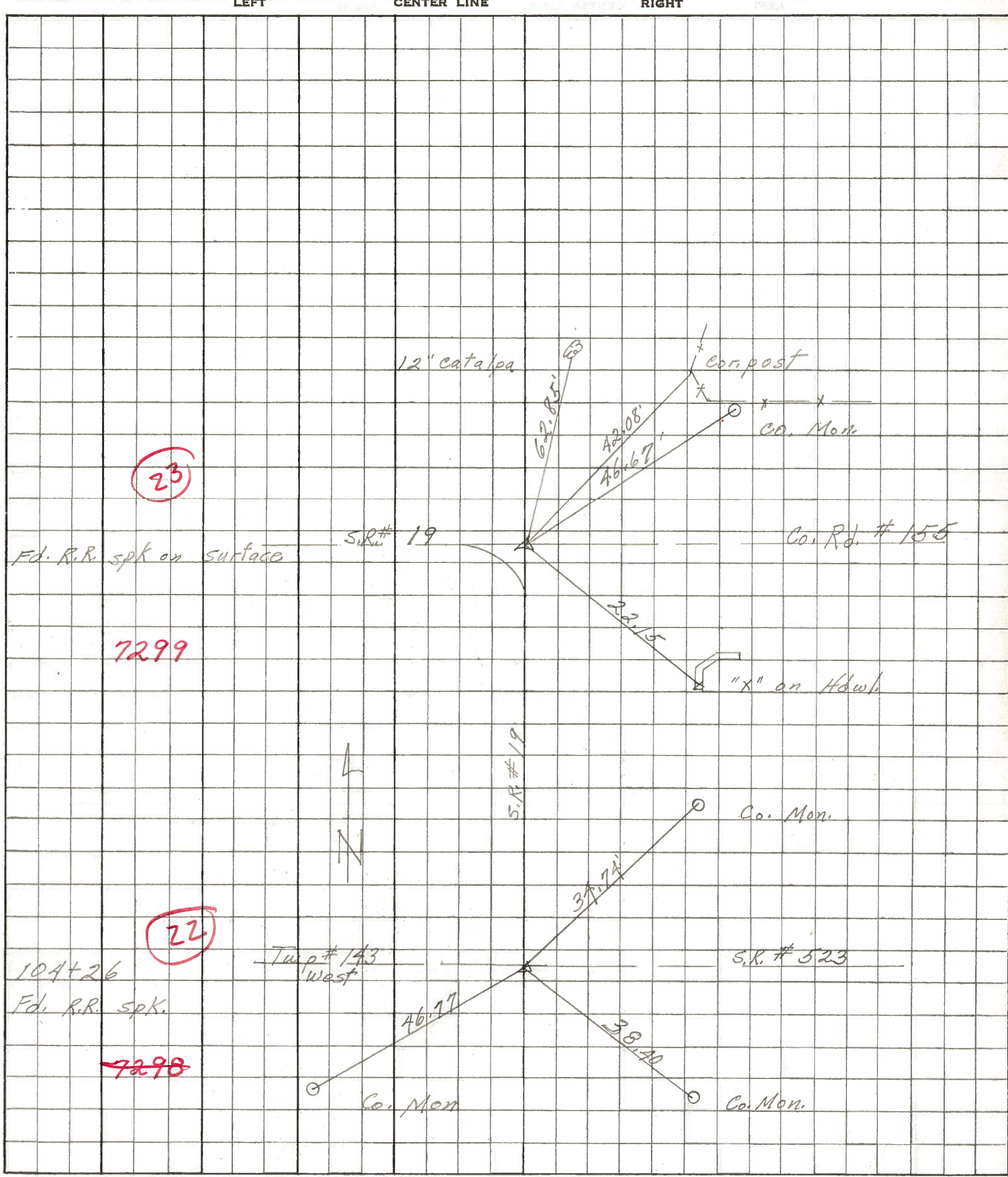

PERSONNEL TITLE PERSONNEL TITLE

Schneider Zahn
 Hawk Schwartz
 Mosser
 Snider

COUNTY Sandusky DATE 8-30-62

S. R. # 19 WEATHER Fair

SEC. TEMP. 75°

DESCRIPTION Ties for Control Points

JOB NO.

LEFT

CENTER LINE

RIGHT

