

SANDUSKY COUNTY
S.H. 275 SEC. "M" PT.
& WOODVILLE PT.
R/W PLANS

1
3

DATE: _____ DRAWN BY A.P.
REVISED _____
LENGTH OF PROJECT 2.65 MI.

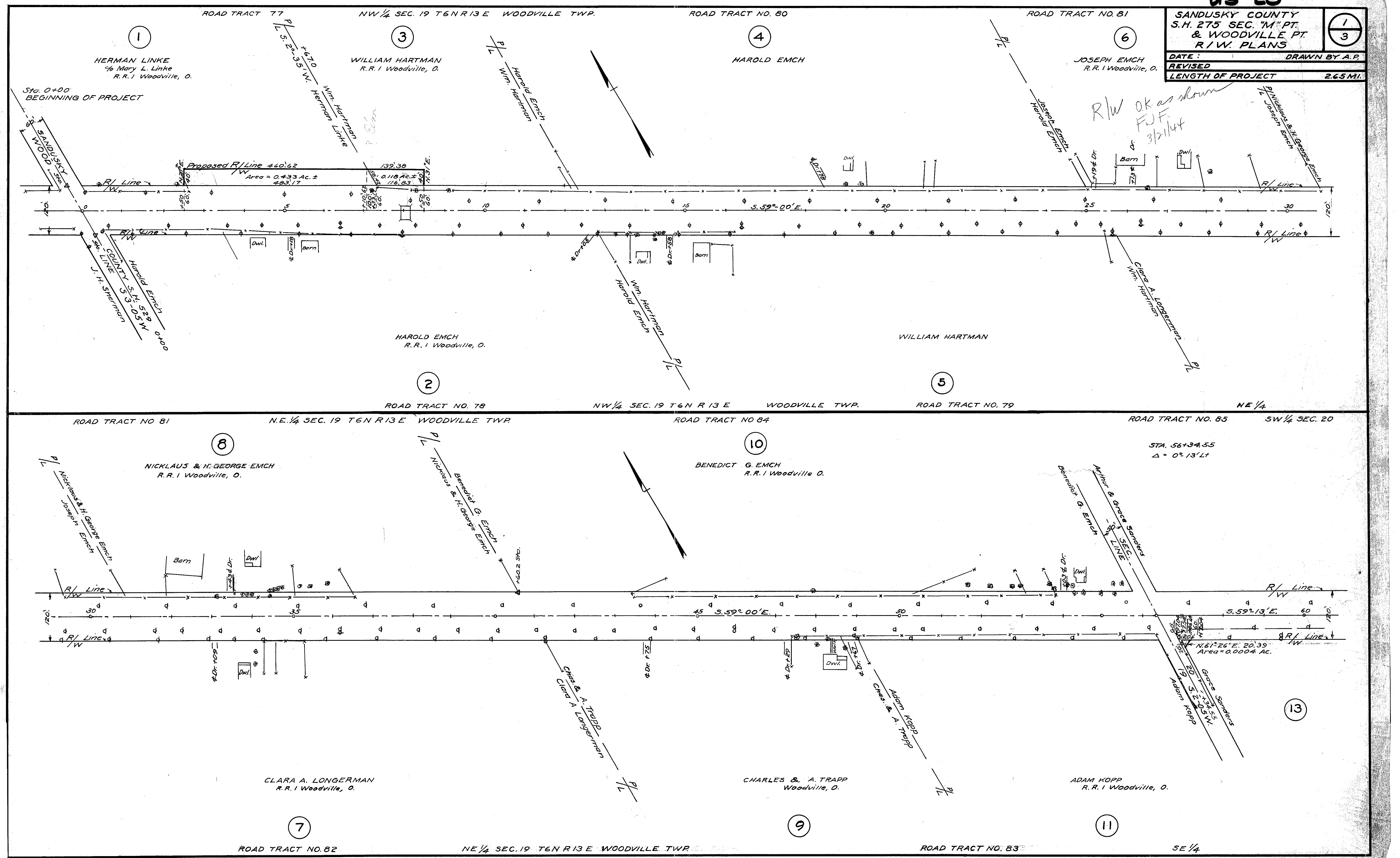

*R/W OK as shown
FJF
3/2/14*

STA. 56+34.55
Δ = 0° 13' Lt

N. 61° 26' E. 20.39'
Area = 0.0004 AC.

R5020 #1 F-14

F-14

ROAD TRACT NO. 85

S.W. 1/4 SEC. 20 T.6 N. R.13 E. WOODVILLE TWP.

ROAD TRACT NO. 88

SANDUSKY COUNTY
S.H. 275 SEC. "M"
& WOODVILLE PTS.
R/W PLANS

2
3

DATE: DRAWN BY A.P.
REVISED
LENGTH OF PROJECT 2.65 MI.

12

ARTHUR & GRACE SANDERS
R.R. 1 Woodville, O.

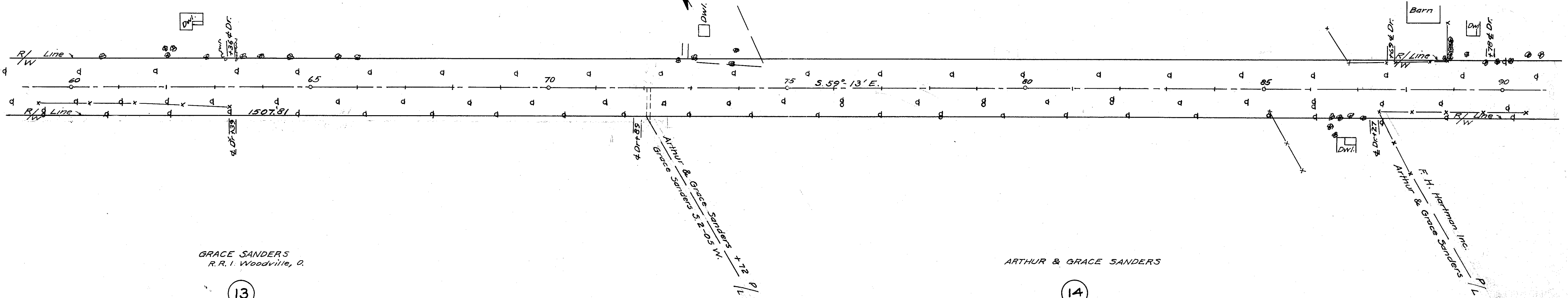

GRACE SANDERS
R.R. 1 Woodville, O.

ARTHUR & GRACE SANDERS

13

ROAD TRACT NO. 86

S.W. 1/4 SEC. 20 T.6 N. R.13 E. WOODVILLE TWP.

ROAD TRACT NO. 87

14

ROAD TRACT NO. 89

S.E. 1/4 SEC. 20 T.6 N. R.13 E. WOODVILLE TWP.

ROAD TRACT NO. 91

NE 1/4 SEC. 29

N.W. 1/4 SEC. 28

ROAD TRACT NO. 92

16

MAUD E. BUSHNELL
R.R. 1 Woodville, O.

17

F. H. HARTMAN INC.
R.R. 1 Woodville, O.

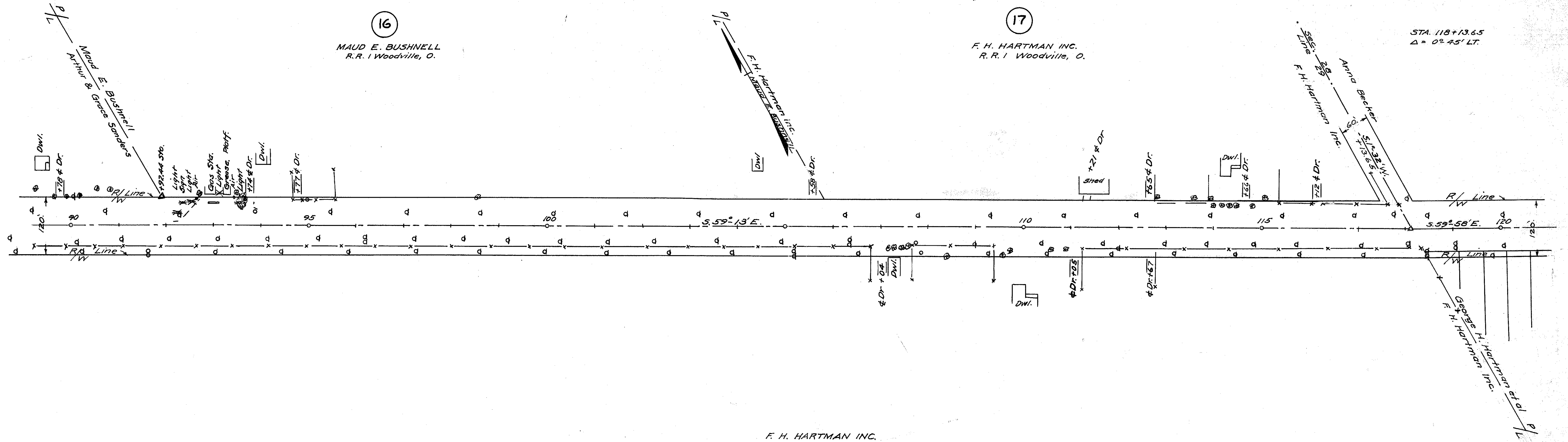

STA. 118+13.65
Δ = 0° 45' LT.

F. H. HARTMAN INC.

15

SE 1/4 SEC. 20

ROAD TRACT NO. 90

T.6 N. R.13 E. WOODVILLE TWP.

ROAD TRACT NO. 91

NE 1/4 SEC. 29

ROAD TRACT 92 NW 1/4 SEC. 28 T6N R13E WOODVILLE TWP.

THE VILLAGE OF WOODVILLE

OUTLOT 5 ROAD TR. 95

SEC. 28

OUTLOT 7

OUTLOT 8

THE BUSCH ALLOTMENT

350 349 348

347 346 345 344 343

342 340

SANDUSKY COUNTY
S.H. 275 SEC. 'M' PT.
& WOODVILLE PT.
R/W PLANS

3
3

18

ANNA BECKER
R.R. 1 Woodville, O.

STA. 133+85.50
Δ = 0° 52' RT.

5

WOODVILLE SCHOOL DISTRICT
BOARD OF EDUCATION

School

10

12

13

15

17

19

21

DATE: _____ DRAWN BY: A.P.
REVISED _____
LENGTH OF PROJECT 2.65 MI.

AMOS PRATT'S ADDITION
25 24 23 22

26

28

30

32

JOHN & MARY MESSER
MARTHA BLANCHARD
HAZEL R. KYMERIM
ALBERT BORCHARDING

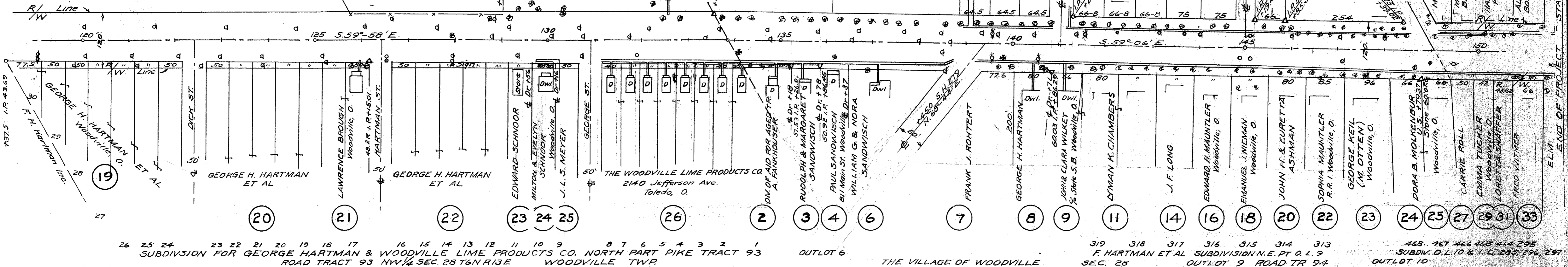

26 25 24 23 22 21 20 19 18 17 16 15 14 13 12 11 10 9 8 7 6 5 4 3 2 1
SUBDIVISION FOR GEORGE HARTMAN & WOODVILLE LIME PRODUCTS CO. NORTH PART PIKE TRACT 93
ROAD TRACT 93 NW 1/4 SEC. 28 T6N R13E WOODVILLE TWP.

OUTLOT 6 THE VILLAGE OF WOODVILLE
319 318 317 316 315 314 313
F. HARTMAN ET AL SUBDIVISION N.E. PT. O. L. 9
SEC. 28 OUTLOT 9 ROAD TR. 94
468 467 466 465 464 295
SUBDM. O. L. 10 & 11 L. 285 296 297
OUTLOT 10

Following information provided by Brian of the Sandusky County Auditor's Office on 06/11/01 to Craig Loehrke of the District 2 R/W office:

Error was made on original plat of 'Subdivision for George Hartman & Woodville Lime Products Company' in the mid 1850's. From here on, tax maps will show the errant Northerly line of the subdivision as a dashed line and the 120' total Right of Way for US20 as correct.