

Jun 20, 2002 - 08:19:29

STATE OF OHIO DEPARTMENT OF TRANSPORTATION

SAN-20-(0.15)(3.19) VILLAGE OF WOODVILLE WOODVILLE TOWNSHIP SANDUSKY COUNTY R/W ONLY

PROJECT DESCRIPTION

IMPROVEMENT OF 0.13 MILES OF UNITED STATES ROUTE 20 INCLUDING THE REPLACEMENT OF THE BRIDGES OVER THE TOUSSAINT CREEK BRANCH AND THE PORTAGE RIVER AND APPROACH RECONSTRUCTION.

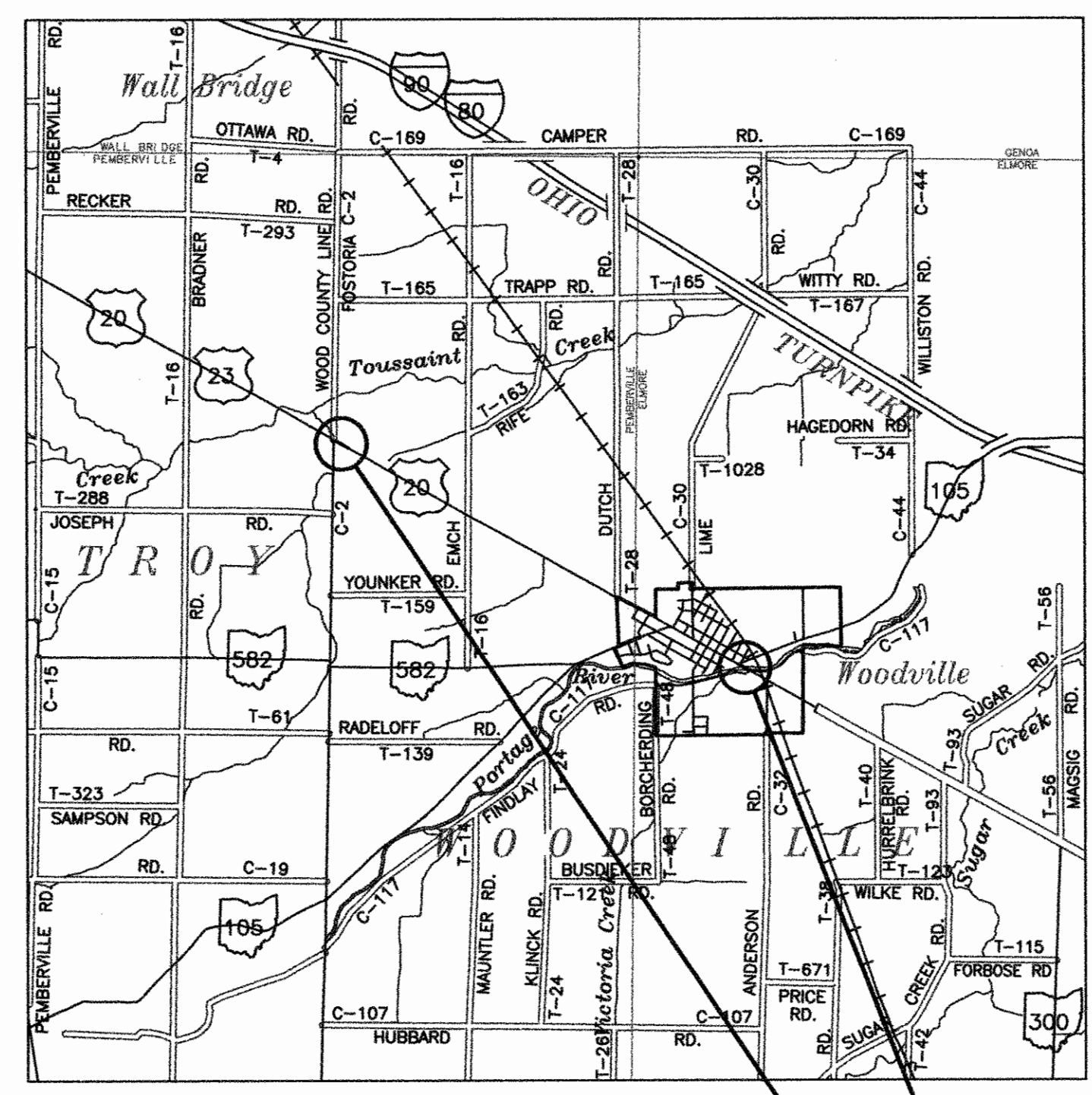

LOCATION MAP

SAN-20-0.15 LATITUDE 41°28'17" LONGITUDE 83°25'45"
SAN-20-3.19 LATITUDE 41°26'58" LONGITUDE 83°23'08"

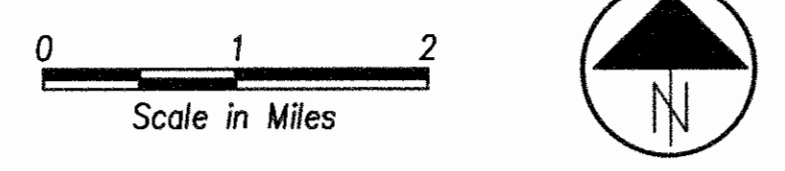

PORTION TO BE IMPROVED OTHER ROADS
FEDERAL AND STATE ROADS

BEGIN PROJECT STA. 7+70.00
SUSPEND PROJECT STA. 8+40.00

RESUME PROJECT STA. 168+07.00
END PROJECT STA. 171+79.15

INDEX OF SHEETS

TITLE SHEET	1
CENTERLINE PLAT	2
PROPERTY MAP	3
SUMMARY OF ADDITIONAL R/W	4
R/W PLAN	4

DESIGN DESIGNATION (SAN-20-0.15)

CURRENT A.D.T (2003)	= 13200
DESIGN YEAR A.D.T (2023)	= 18700
DESIGN HOURLY VOLUME (2023)	= 1870
TRUCKS (24 HOUR B & C)	= 35%
DESIGN SPEED	= 55 mph
LEGAL SPEED	= 55 mph
DIRECTIONAL DISTRIBUTION	= 60%

DESIGN FUNCTIONAL CLASSIFICATION - RURAL PRINCIPAL ARTERIAL

DESIGN DESIGNATION (SAN-20-3.19)

CURRENT A.D.T (2003)	= 15100
DESIGN YEAR A.D.T (2023)	= 21700
DESIGN HOURLY VOLUME (2023)	= 2170
TRUCKS (24 HOUR B & C)	= 27%
DESIGN SPEED	= 50 mph
LEGAL SPEED	= 50 mph
DIRECTIONAL DISTRIBUTION	= 60%

DESIGN FUNCTIONAL CLASSIFICATION - RURAL PRINCIPAL ARTERIAL

DESIGN EXCEPTIONS

NONE

UNDERGROUND UTILITIES
TWO WORKING DAYS
BEFORE YOU DIG
CALL 1-800-362-2764 (TOLL FREE)
OHIO UTILITIES PROTECTION SERVICE
NON-MEMBERS
MUST BE CALLED DIRECTLY

PLAN PREPARED BY
DANSARD-GROHNKE-LONG, Limited
110 Arco Drive Toledo, Ohio 43607
(419) 535-1015

2002 SPECIFICATIONS

THE STANDARD SPECIFICATIONS OF THE STATE OF OHIO, DEPARTMENT OF TRANSPORTATION, INCLUDING CHANGES AND SUPPLEMENTAL SPECIFICATIONS LISTED IN THE PROPOSAL SHALL GOVERN THIS IMPROVEMENT.

I HEREBY APPROVE THESE PLANS AND DECLARE THAT THE MAKING OF THIS IMPROVEMENT WILL NOT REQUIRE THE CLOSING TO TRAFFIC OF THE HIGHWAY EXCEPT AS NOTED ON SHEETS _____, AND THAT PROVISIONS FOR THE MAINTENANCE AND SAFETY OF TRAFFIC WILL BE AS SET FORTH ON THE PLANS AND ESTIMATES.

APPROVED _____
DATE _____ DISTRICT DEPUTY DIRECTOR

APPROVED _____
DATE _____ DIRECTOR, DEPARTMENT OF TRANSPORTATION

FEDERAL PROJECT NO.

TE21-

PID NO.

22191

CONSTRUCTION PROJECT NO.

RAILROAD INVOLVEMENT

NONE

SAN-20-(0.15)(3.19)

0106 ROW\0106 RWT.DWG

SAN-20-0.15/3.19

T.6N. R.13E.
WOODVILLE TOWNSHIP

SECTIONS 18 & 19, TRACTS 77, 78, 79, & 80
SANDUSKY COUNTY

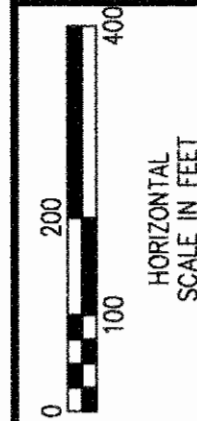
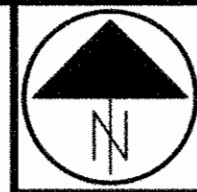

P.L.D. NO. 22191

R/W DESIGNER MDM
R/W REVIEWER KED

CENTERLINE PLAT
SAN-20-0.15

SAN-20-0.15/3.19

1/4

37
79

CENTERLINE MONUMENTS
ARE TO BE SET DURING CONSTRUCTION
AT THE FOLLOWING STATIONS AT A
TOLERANCE OF ± 0.02 FT.

NONE

CURVE 1
P.I. STA. 1+45.70, @ CONSTR. M.O.T. RD.
Δ = 03° 45' 00"
Dc = 03' 45' 00"
R = 1527.89'
T = 50.02'
L = 100.00'
P.C. = STA. 0+95.68
P.T. = STA. 1+95.68

CURVE 2
P.I. STA. 8+07.38, @ CONSTR. M.O.T. RD.
Δ = 07° 30' 00"
Dc = 03' 45' 00"
R = 1527.89'
T = 100.14'
L = 200.00'
P.C. = STA. 7+07.24
P.T. = STA. 9+07.24

CURVE 3
P.I. STA. 14+66.82, @ CONSTR. M.O.T. RD.
Δ = 03° 45' 00"
Dc = 30' 45' 00"
R = 1527.89'
T = 50.02'
L = 100.00'
P.C. = STA. 14+18.80
P.T. = STA. 15+18.80 BK.

NOTE: CENTERLINE OF SURVEY AND R/W WAS
DETERMINED USING REFERENCES
PROVIDED BY ODOT DISTRICT 2.

BASIS OF BEARINGS:
ALL BEARINGS SHOWN ON THESE PLANS ARE FOR PROJECT
USE ONLY AND ARE BASED ON AN ASSUMED MERIDIAN.

I HEREBY CERTIFY THIS PLAT IS A TRUE
DELINEATION OF A SURVEY MADE FOR THE OHIO
DEPARTMENT OF TRANSPORTATION IN 2001 BY
DANSARD-GROHNKE-LONG, Limited Toledo, Ohio

THE ESTABLISHMENT OF THE PROPERTY LINES AND
EXISTING RIGHT OF WAY LINES SHOWN ON THIS
PLAN AS OF THIS DATE WAS PERFORMED BY
ME OR UNDER MY DIRECT SUPERVISION.

BY Kenneth E. Ducat
KENNETH E. DUCAT

SURVEYOR No. 6783 DATE 6/25/02

SURVEYOR SEAL

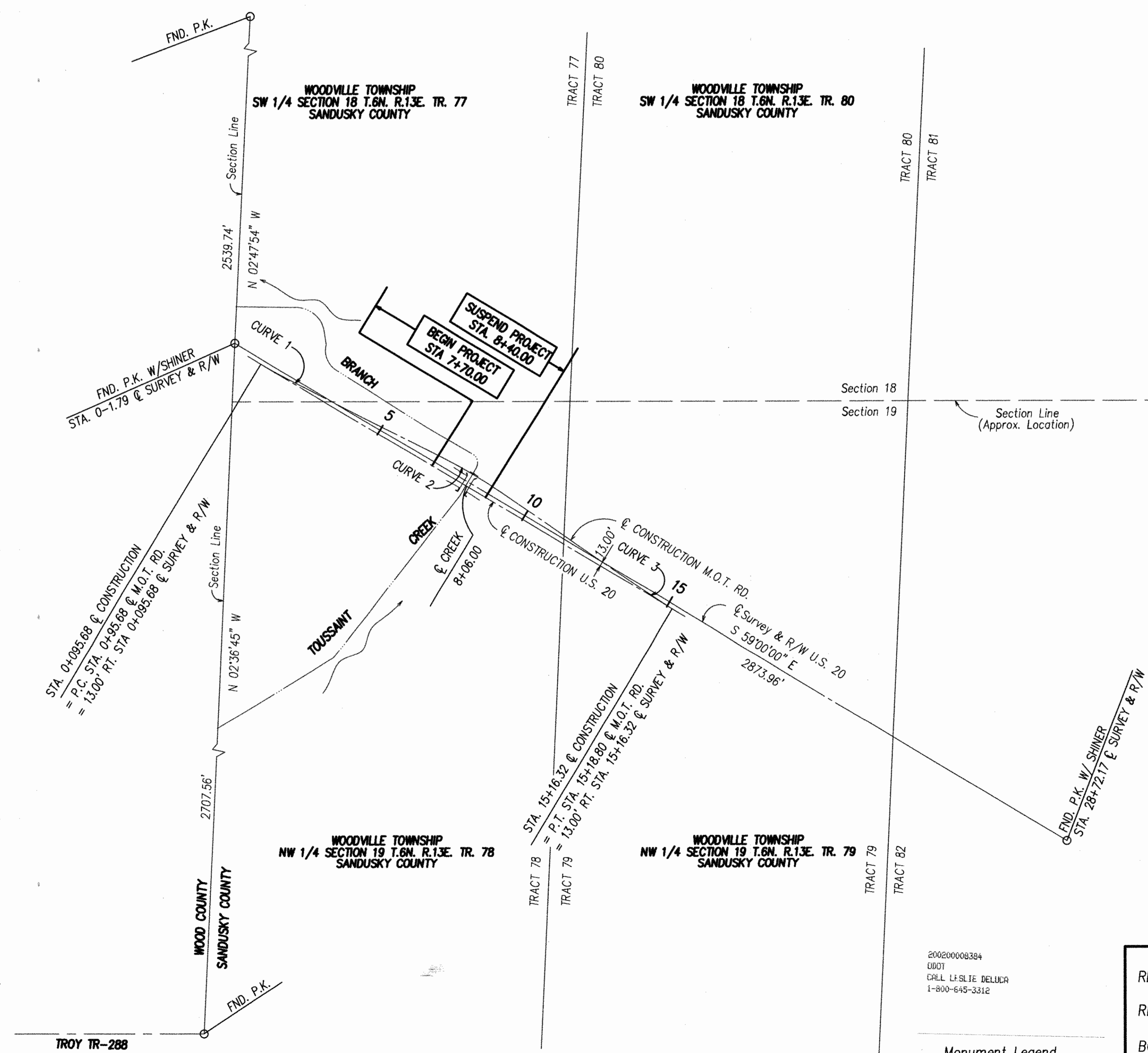

200200008384
Filed for Record in
SANDUSKY COUNTY, OHIO
COLLEEN CARMACK
07-11-2002 02:54 pm
PLAT 4520
Book 22 Page 79 - 79

200200008384
ODOT
CALL LESLIE DELUCA
1-800-645-3312

Monument Legend
○ Survey Point Found

RECEIVED 7-11-2002
RECORDED 7-11-2002
BOOK PLAT 22 PAGE 79
SIGNED Colleen Carmack
SANDUSKY COUNTY RECORDER

TOTAL NUMBER OF:
 1 OWNERSHIPS
 1 PARCELS
 0 TOTAL TAKES
 0 OWNERSHIPS W/STRUCTURES INVOLVED
 0 OWNERSHIPS W/"P" ITEMS

SUMMARY OF ADDITIONAL RIGHT OF WAY

NET RESIDUE = RECORD AREA - TOTAL P.R.O. - NET TAKE

PARCEL NO.	OWNER	FROM SHEET NO.	AS RECORDED		AUDITOR'S PARCEL NUMBER	RECORD AREA ACRES	TOTAL P.R.O. ACRES	TO BE ACQUIRED (ACRES)				NET RESIDUE		TYPE FUND	REMARKS & PERSONALTY	AS ACQUIRED	
			VOLUME OR MICROFICHE NO.	PAGE NO. OR LOCATION				GROSS	P.R.O.	NET	BLDG'S.	LEFT	RIGHT			VOLUME	PAGE
1-241	NOT USED																
242	WILLIAM H. LINKE, JR., TRUSTEE	4													NO R/W REQUIRED		
243	ELMER W. EMCH & MARGARET L. EMCH	4													NO R/W REQUIRED		
244-554	NOT USED																
255 SH	ELMER EMCH & MARGARET EMCH	4	317	576	28-19-00-0001	20.00	0.736	0.040	0.000	0.040			19.224			429	1085
			411	511	28-19-00-0002	75.74	0.000	0.000	0.000	0.000			75.74				
	GRAND TOTAL					95.74	0.736	0.040	0.000	0.040			94.964				

Jun 20, 2002 - 08:46:36

0106\015\ROW\0106RSA.DWG

FEDERAL PROJECT NO. TE 21
 STATE JOB NO. 423130
 P.I.D. NO. 22191
 R/W DESIGNER MDM
 R/W REVIEWER KED
 SUMMARY OF ADDITIONAL RIGHT OF WAY
 SAN-20-0.15/3.19
 3 / 4
 39
 79

REV.	DATE	DESCRIPTION
DATE OF COMPLETION 4/16/02		

