

CENTER LINE SURVEY PLAT
Mc PHERSON HIGHWAY
SAN-20-(2.19 - 3.00)
WOODVILLE TOWNSHIP
SEC-20-21-28-29
T6N-R13E
VILLAGE OF WOODVILLE
SANDUSKY COUNTY
PART 2 of 2

Received _____
 Recorded 6-11-71
 Book 9 Page 77
Sandusky
 County Recorder

FED. RD. DIVISION	STATE	PROJECT
2	OHIO	

SAN 20 (2.19-3.00)

57
 1
 21

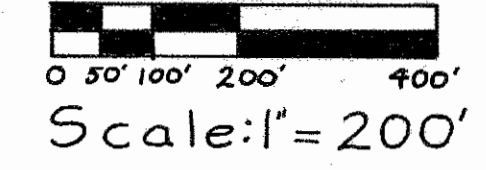
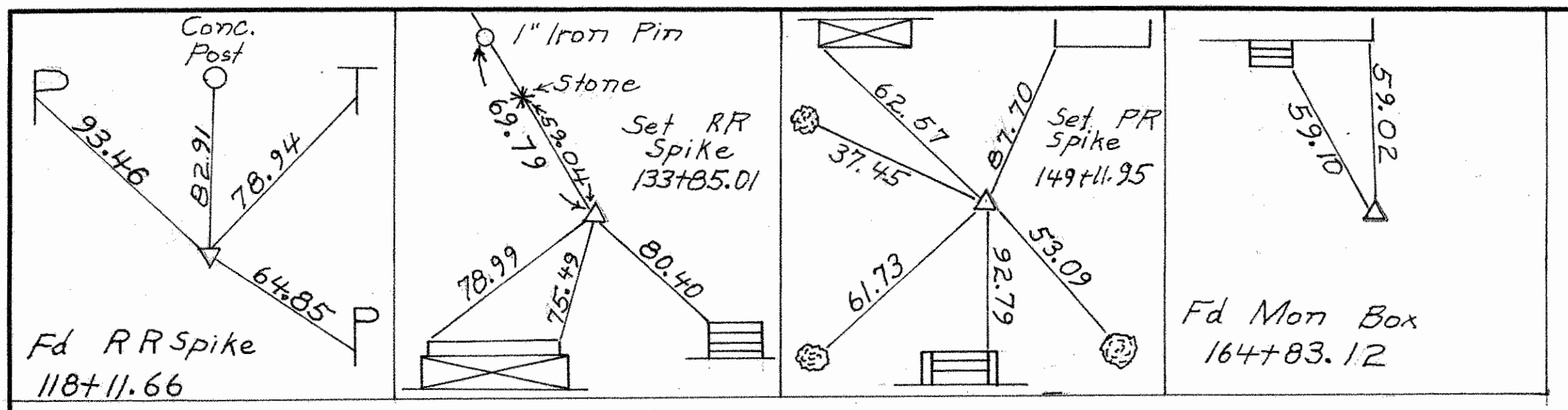

Signed J. M. Carstensen
 Date 3-9-71 J. M. CARSTENSEN
 Division Deputy Director

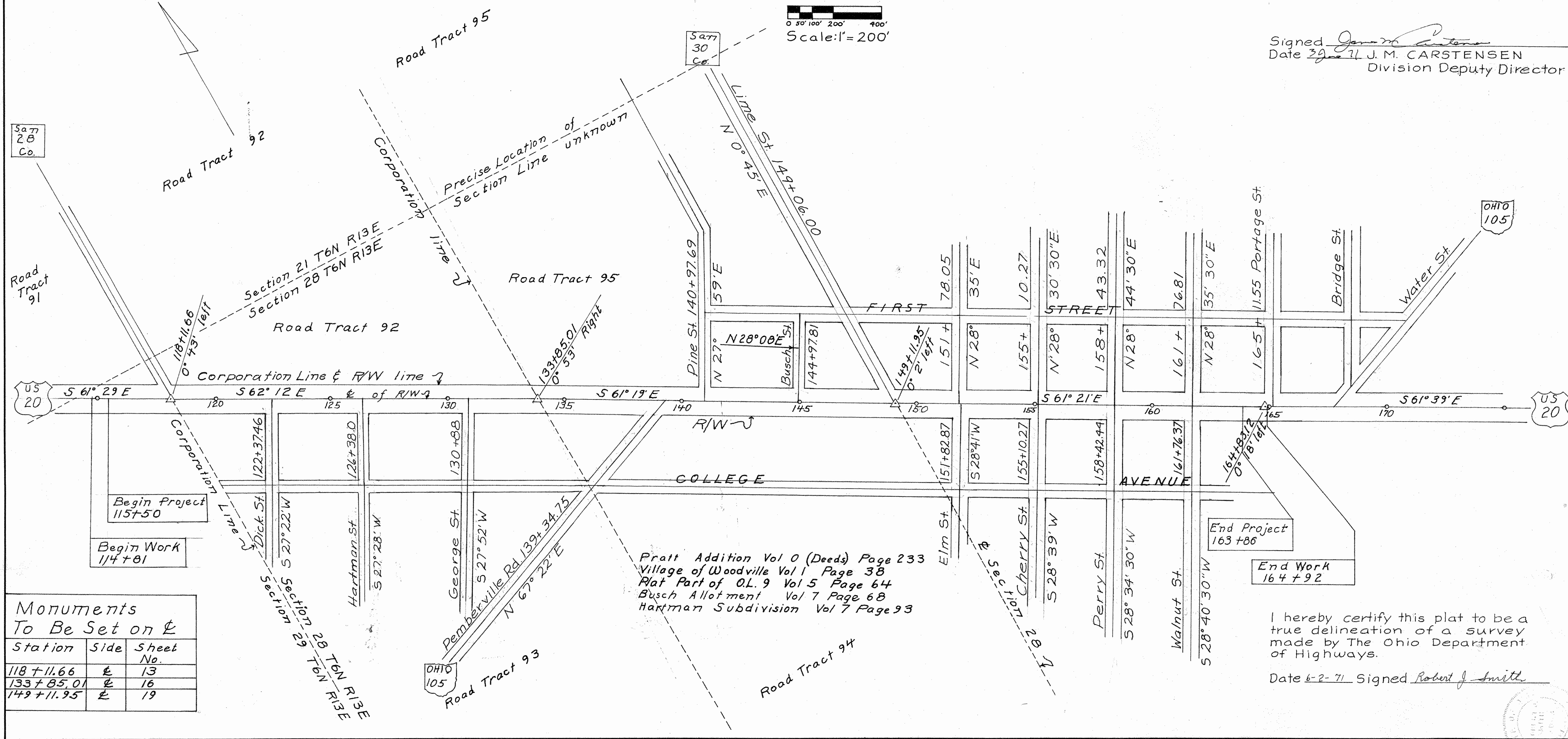

Monuments To Be Set on &

Station	Side	Sheet No.
118+11.66	℄	13
133+85.01	℄	16
149+11.95	℄	19

Pratt Addition Vol 0 (Deeds) Page 233
 Village of Woodville Vol 1 Page 38
 Plat Part of O.L. 9 Vol 5 Page 64
 Busch Allotment Vol 7 Page 68
 Hartman Subdivision Vol 7 Page 93

End Project
 163+86

End Work
 164+92

I hereby certify this plat to be a true delineation of a survey made by The Ohio Department of Highways.

Date 6-2-71 Signed Robert J. Smith

SUMMARY OF ADDITIONAL RIGHT OF WAY REQUIRED

STATE JOB NO.	FED. RD. DIVISION	STATE	PROJECT
	2	OHIO	

SAN-20-(2.19-3.00)

PARCEL NO.	OWNER	TOTAL NO. OWNERS-			TOTAL NO. COMPLETE TAKES-			TOTAL OWNERS WITH STRUCTURES INVOLVED-					SHEET NO.	REMARKS	OTHER DESIGNATED EASEMENTS	TYPE FUND
		BOOK	PAGE	DATE	DEED AREA	TOTAL PRO	TOTAL TAKE	PRO IN TAKE	NET TAKE	NET RES. LT.	NET RES. RT.	BLDG'S TO BE ACQ'D				
262	Robert S. Fisher et al												20-21			
263	Northwestern Telephone Co.												20			
264	Howard F Lang												20			
265	Village of Woodville												20			
266	Walter H Blausey & Frances M Blausey												20			
267	Alton L Mollgaard												20			
268	Kenneth Sheffer & Mary Ann Sheffer												20			
269	Omit															
270	John H Blausey												20			
271	Paul L Hammer												20-21			
272	Woodville State Bank												21			
273	Steinbauer Investment Co.												21			
274	M&M Pharmacy												21			
275	Woodville State Bank												21			

UTILITIES	CENTERLINE-REFERENCE-MONUMENTS	SYMBOLS	TYPE	FENCE	QUANTITIES	GENERAL NOTES	COMPLETION DATE				
							DATE	REVISION	DESCRIPTION		
							8/26/71		All parcel numbers changed		
							SURVEYED	DRAWN BY	DESIGN	CHECKED	SUPERVISED

SUMMARY OF ADDITIONAL RIGHT OF WAY REQUIRED

STATE JOB NO.	FED. RD. DIVISION	STATE	PROJECT
	2	OHIO	

SAN-20 - (2.19-3.00)

67
11
21

TOTAL NO. OWNERS-

TOTAL NO. COMPLETE TAKES-

TOTAL OWNERS WITH STRUCTURES INVOLVED-

PARCEL NO.	OWNER	DEED RECORD			DEED AREA	TOTAL PRO	TOTAL TAKE	PRO IN TAKE	NET TAKE	NET RES. LT.	NET RES. RT.	BLDG'S TO BE ACQ'D	SHEET NO.	REMARKS	OTHER DESIGNATED EASEMENTS	TYPE FUND
		BOOK	PAGE	DATE												
276	Ohio Lime Co.												21			
277	German Farmers Mutual Ins. Assn.												21			
278	Jesse Lee Brought												21			
279	Atwell E Gilmore & Lois E Gilmore												21			
280	Mary E Sitzenstock & Kenneth Sitzenstock												21			
281	Hattie Keil et al												21			
282	Woodville State Bank												21			
283	Village of Woodville												21			
284	August Alesi & Adalgisa Alesi												21			
285	Kenneth J. Dunn												21			
286	Worthy M Owens & Lucille M Owens												21			
287	Bernice I Rottfert												21			
288	Worth M Owens & Lucille M Owens												21			

UTILITIES	CENTERLINE-REFERENCE-MONUMENTS	SYMBOLS	TYPE	FENCE	QUANTITIES	GENERAL NOTES	COMPLETION DATE		
							DATE	REVISION	DESCRIPTION
							8/24/77		All parcel numbers changed

FED. RD. DIVISION	STATE	PROJECT
2	OHIO	

SAN-20-(2.19-3.00)

69

13
21

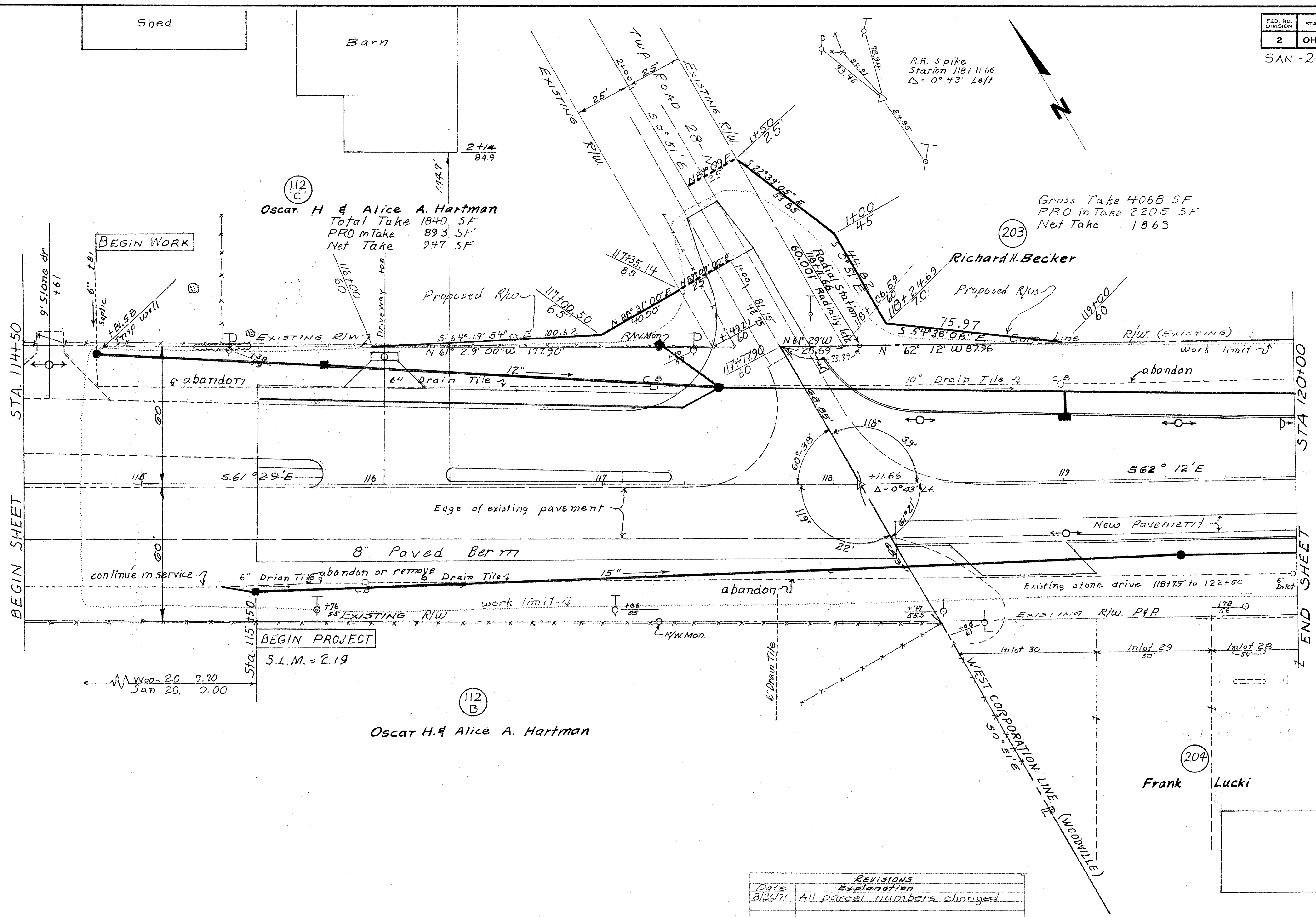

Oscar H & Alice A. Hartman
 Total Take 1840 SF
 PRO in Take 893 SF
 Net Take 947 SF

Gross Take 4068 SF
 PRO in Take 2205 SF
 Net Take 1863

BEGIN PROJECT
 S.L.M. = 2.19

Oscar H. & Alice A. Hartman

Frank Lucki

REVISIONS	
Date	Explanation
8/26/71	All parcel numbers changed

Sec. 29 T6N R13E Woodville Twp.

George Hartman Allotment Lots 1-107
 V7-Pg. 93 M4- Pg. 268

STA. 115+00 TO STA. 120+00

203

Richard H Becker

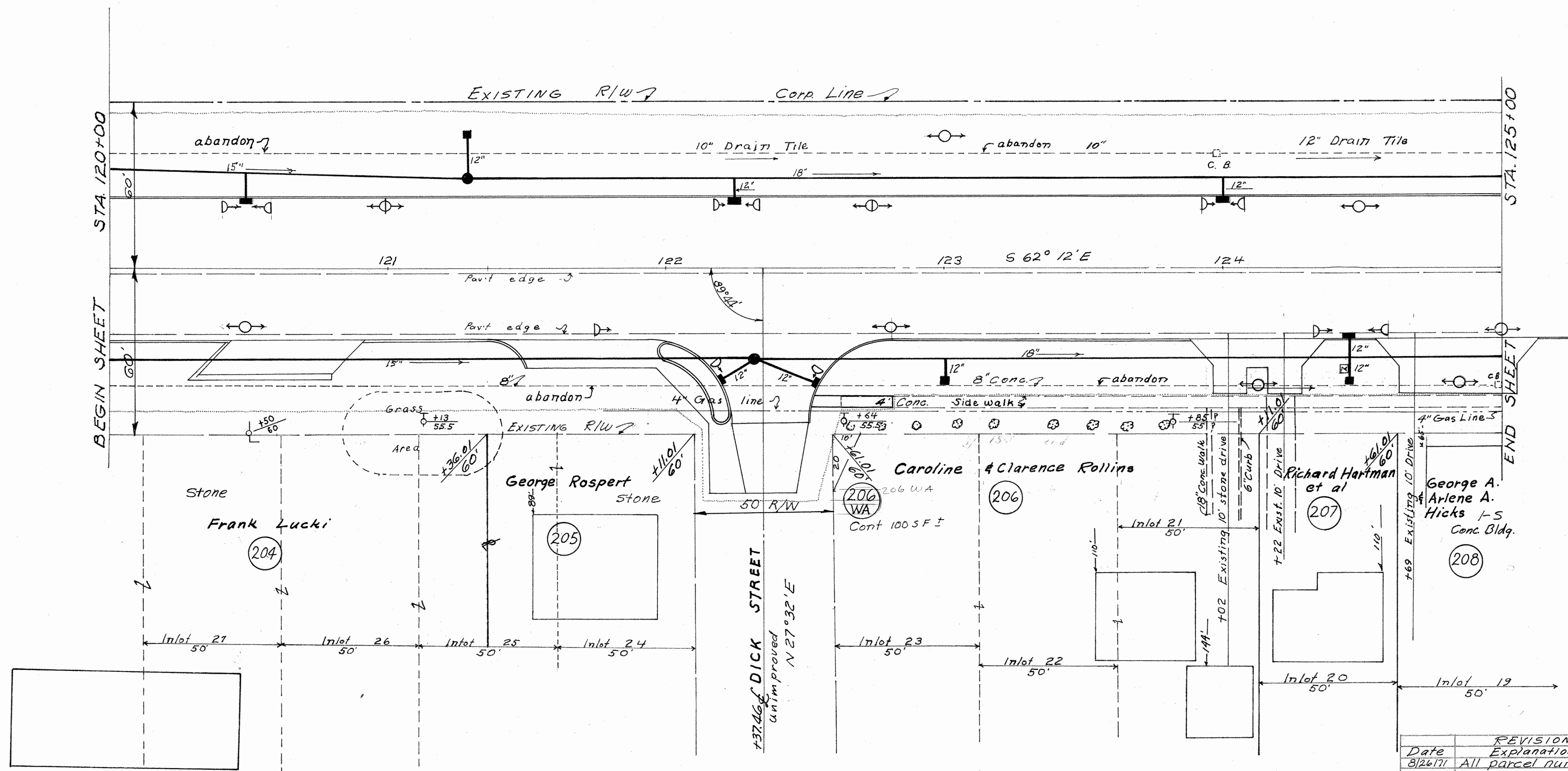
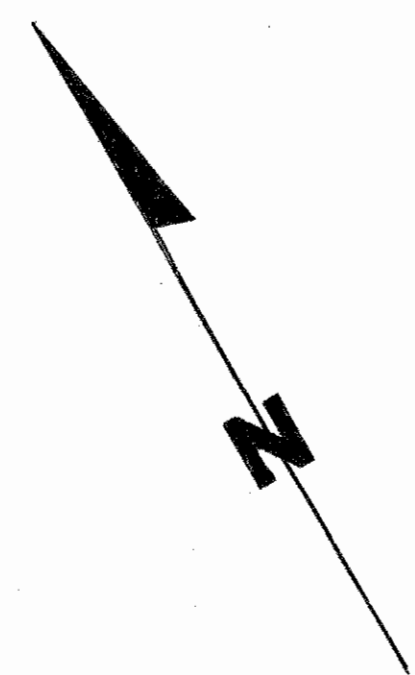

Date	REVISIONS Explanation
8/26/17	All parcel numbers changed

FED. RD. DIVISION	STATE	PROJECT
2	OHIO	

SAN - 20-(2.19-3.00)

71
15
21

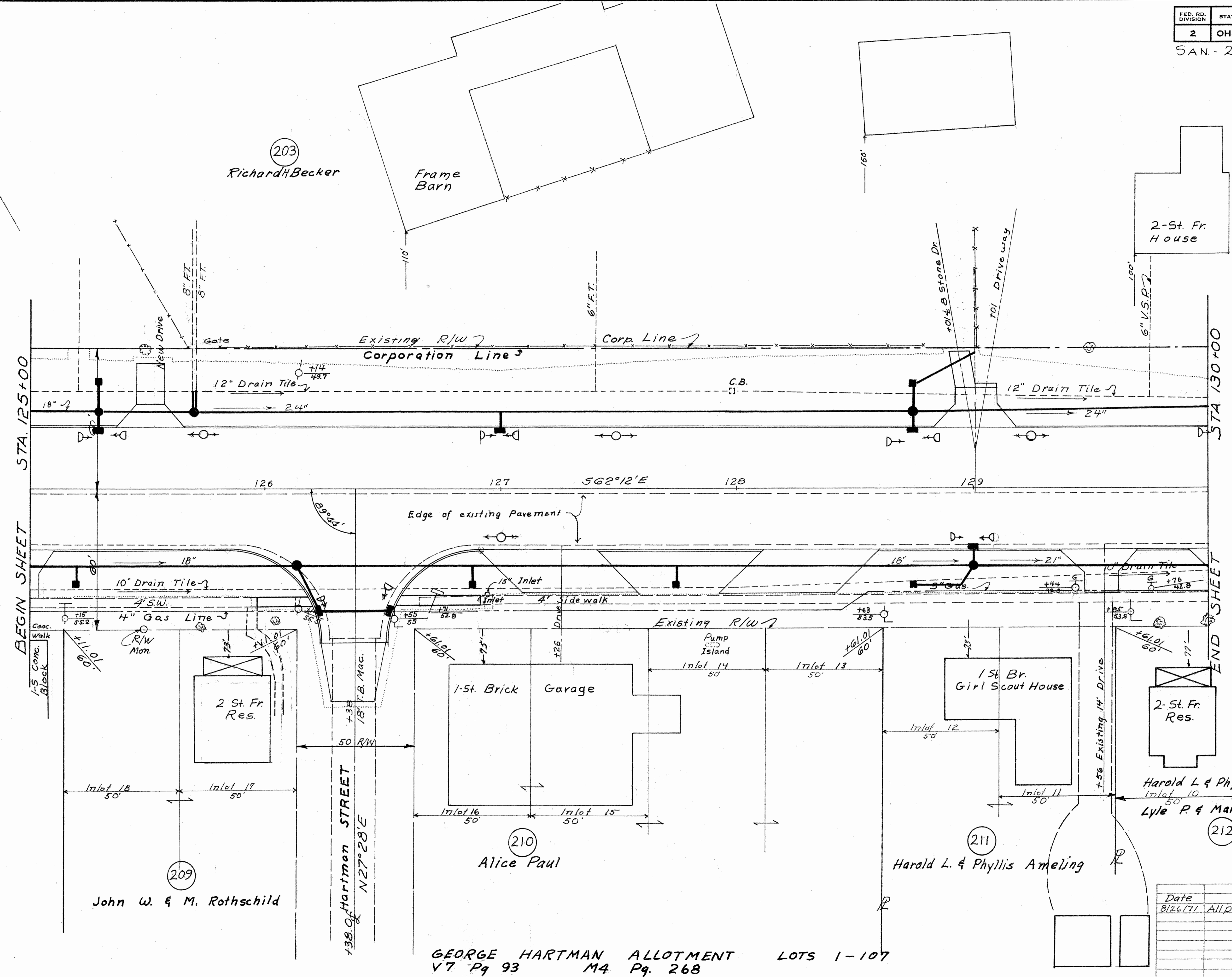
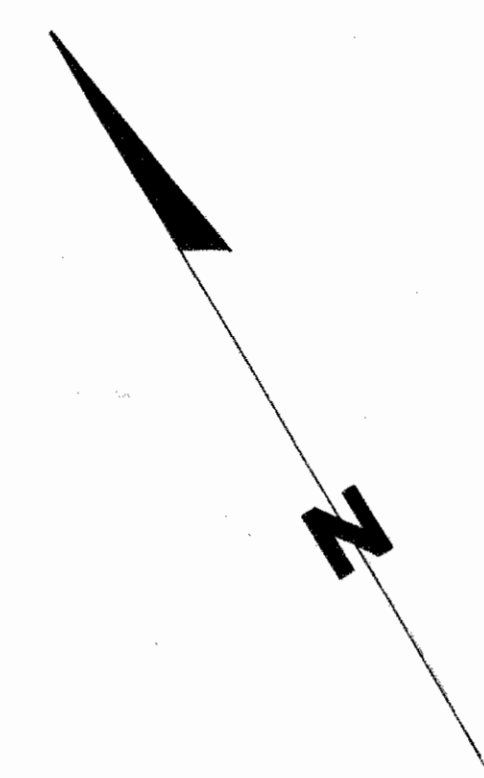

BEGIN SHEET STA. 125+00

STA 130+00

BEGIN SHEET

END SHEET

209
John W. & M. Rothschild

210
Alice Paul

211
Harold L. & Phyllis Ameling

212
Harold L & Phyllis Ameling
Lyle P & Marilyn Yonker

HARTMAN STREET
N27°28'E

GEORGE HARTMAN ALLOTMENT LOTS 1-107
V7 Pg 93 M4 Pg. 268

REVISIONS	
Date	Explanation
8/26/71	All parcel numbers changed

STA 125+00 TO STA 130+00

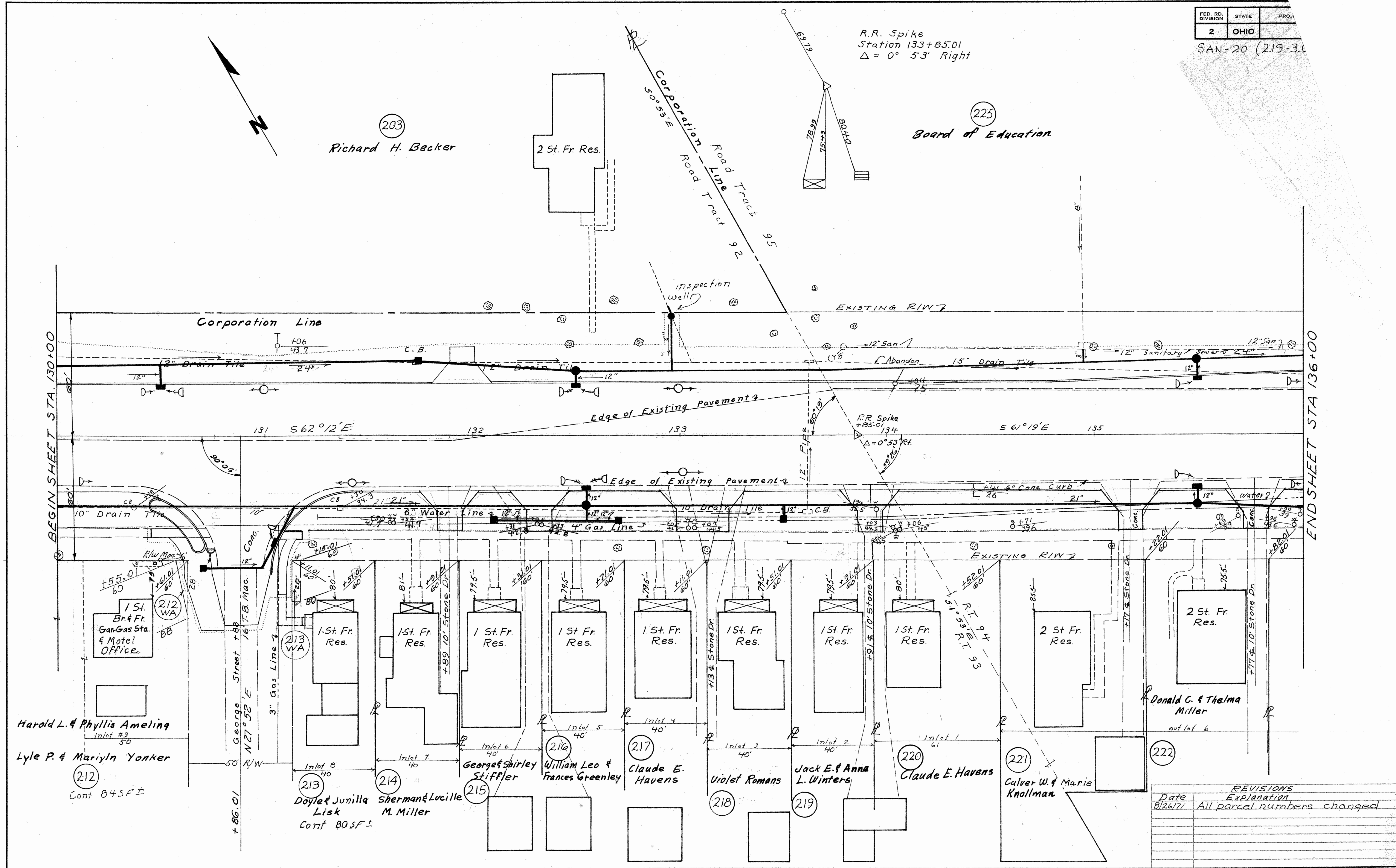

R.R. Spike
Station 133+85.01
 $\Delta = 0^\circ 53' \text{ Right}$

(203)
Richard H. Becker

(225)
Board of Education

2 St. Fr. Res.

BEGIN SHEET STA. 130+00

END SHEET STA. 136+00

Harold L. & Phyllis Ameling
Inlet #3
50

Lyle P. & Marilyn Yonker
(212)
Cont 845F±

(213)
Doyle & Junilla Lisk
Cont 805F±

(214)
Sherman & Lucille M. Miller

(215)
George & Shirley Stiffler

(216)
William Leo & Frances Greenley

(217)
Claude E. Havens

(218)
Violet Romans

(219)
Jack E. & Anna L. Winters

(220)
Claude E. Havens

(221)
Culver W. & Marie Knollman

(222)
Donald C. & Thelma Miller
out lot 6

REVISIONS	
Date	Explanation
8/26/71	All parcel numbers changed

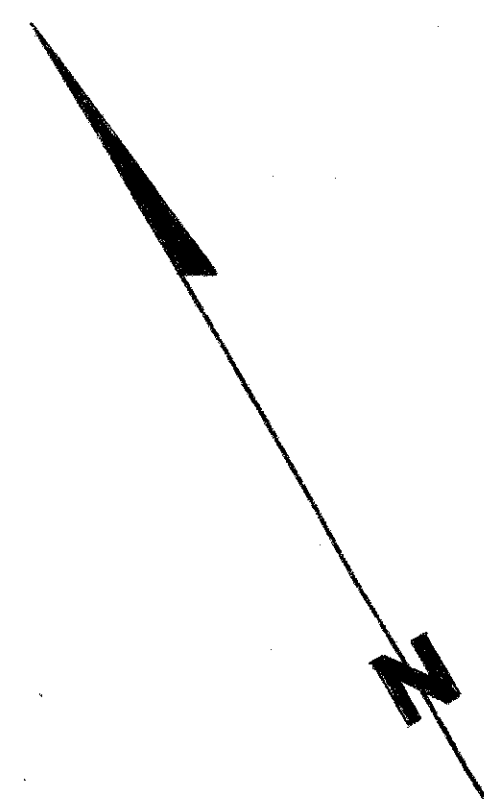

225

Board of Education

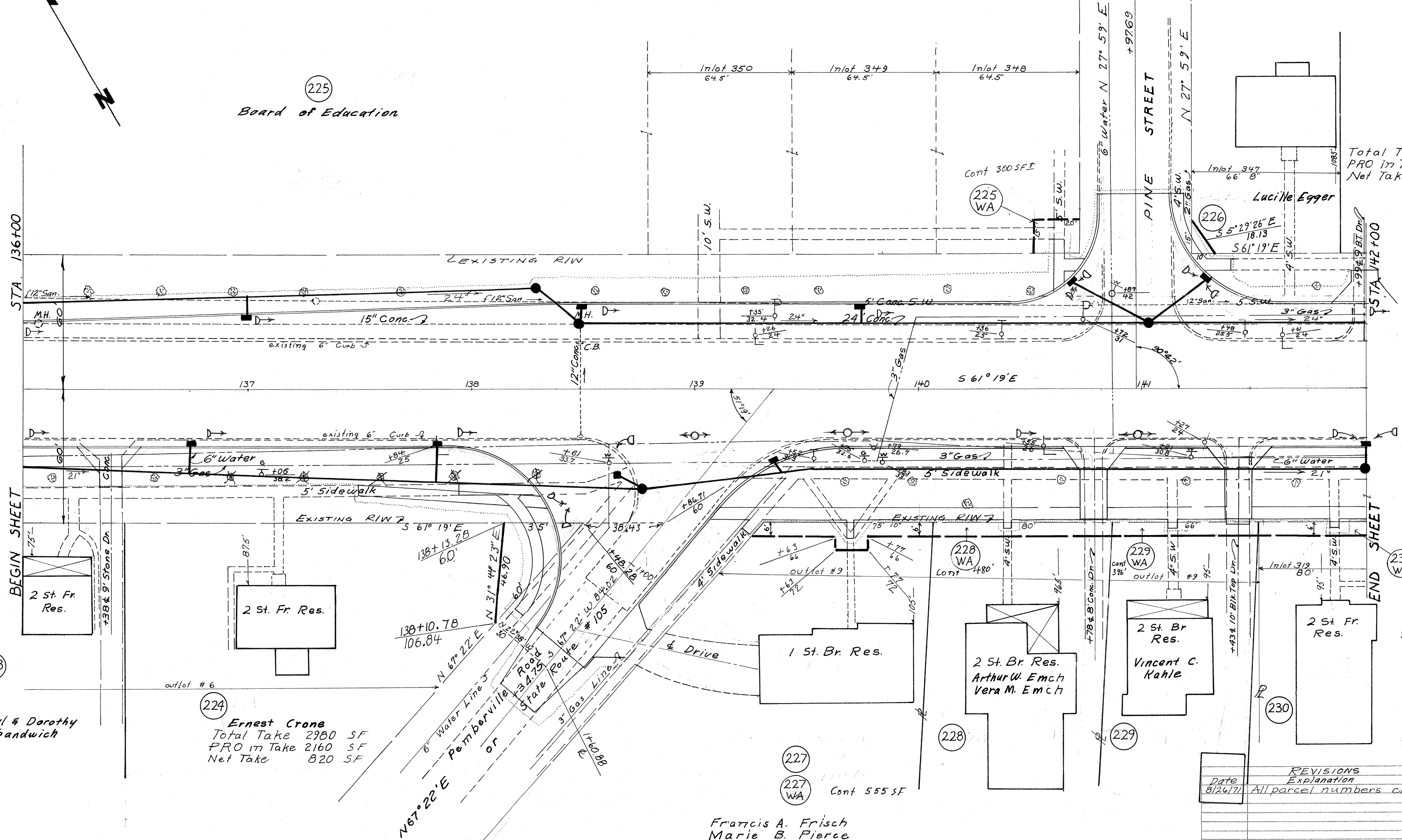

Total Take 75
PRO in Take 0.0
Net Take 75

Lucille Egger

226

5 5' 29' 26" E
18.13
S 61' 19' E

1083'

1083'

1083'

1083'

1083'

1083'

1083'

1083'

1083'

1083'

1083'

1083'

1083'

1083'

1083'

1083'

1083'

1083'

1083'

1083'

1083'

1083'

STA 136+00

STA 142+00

BEGIN SHEET

END SHEET

223

Paul & Dorothy Sandwich

224

Ernest Crone
Total Take 2980 SF
PRO in Take 2160 SF
Net Take 820 SF

227

227 WA Cont 555 SF

Francis A. Frisch
Marie B. Pierce

228

229

230

230 Cont

Date	REVISIONS Explanation
8/26/71	All parcel numbers changed

FED. RD. DIVISION	STATE	PROJECT
2	OHIO	

SAN. 20 - (2.19-3.00)

74
18
21

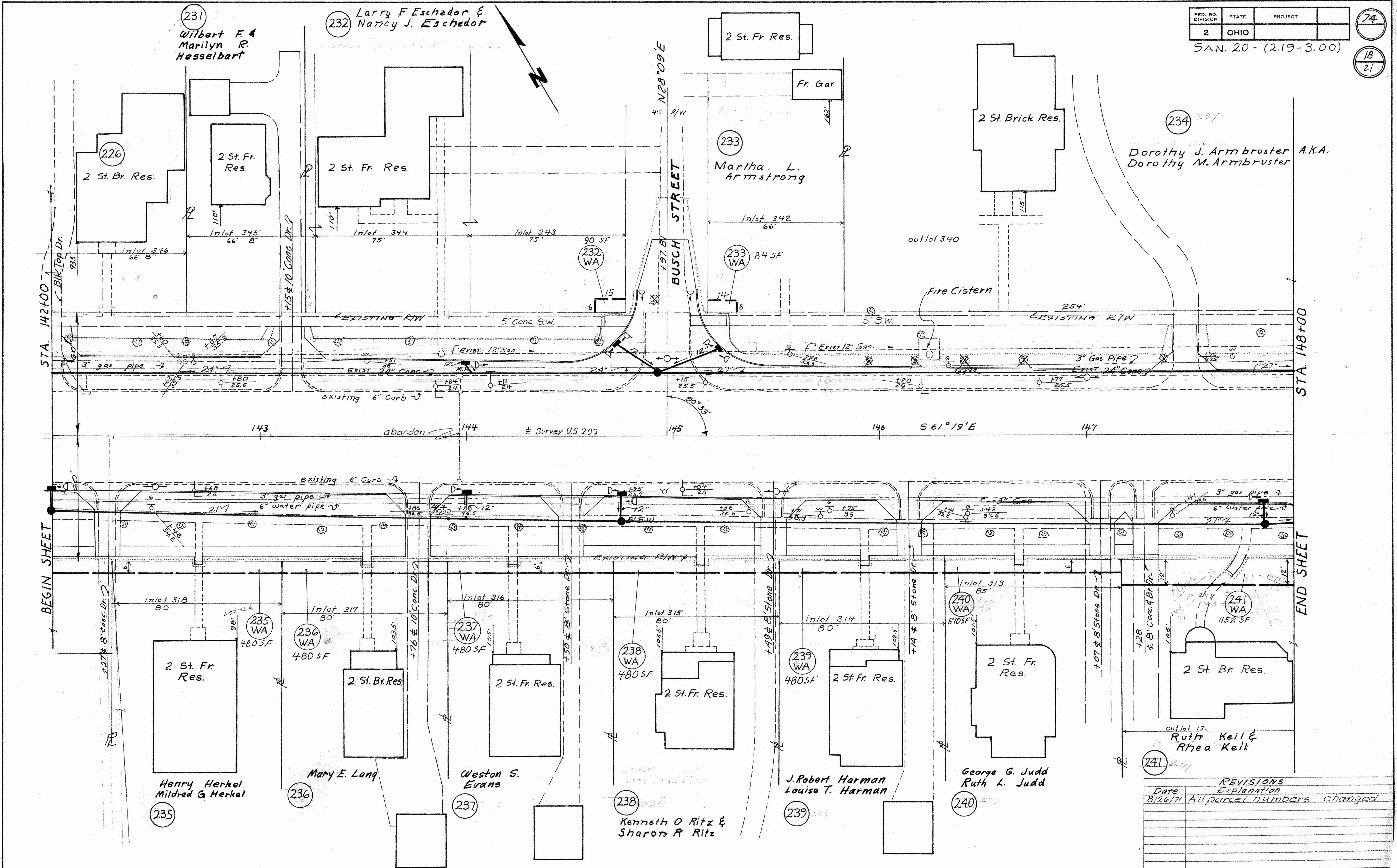

REVISIONS

Date	Explanation
8/26/71	All parcel numbers changed

FED. RD. DIVISION	STATE	PROJECT
2	OHIO	

75

SAN-20-(2.19-3.00)

19
21

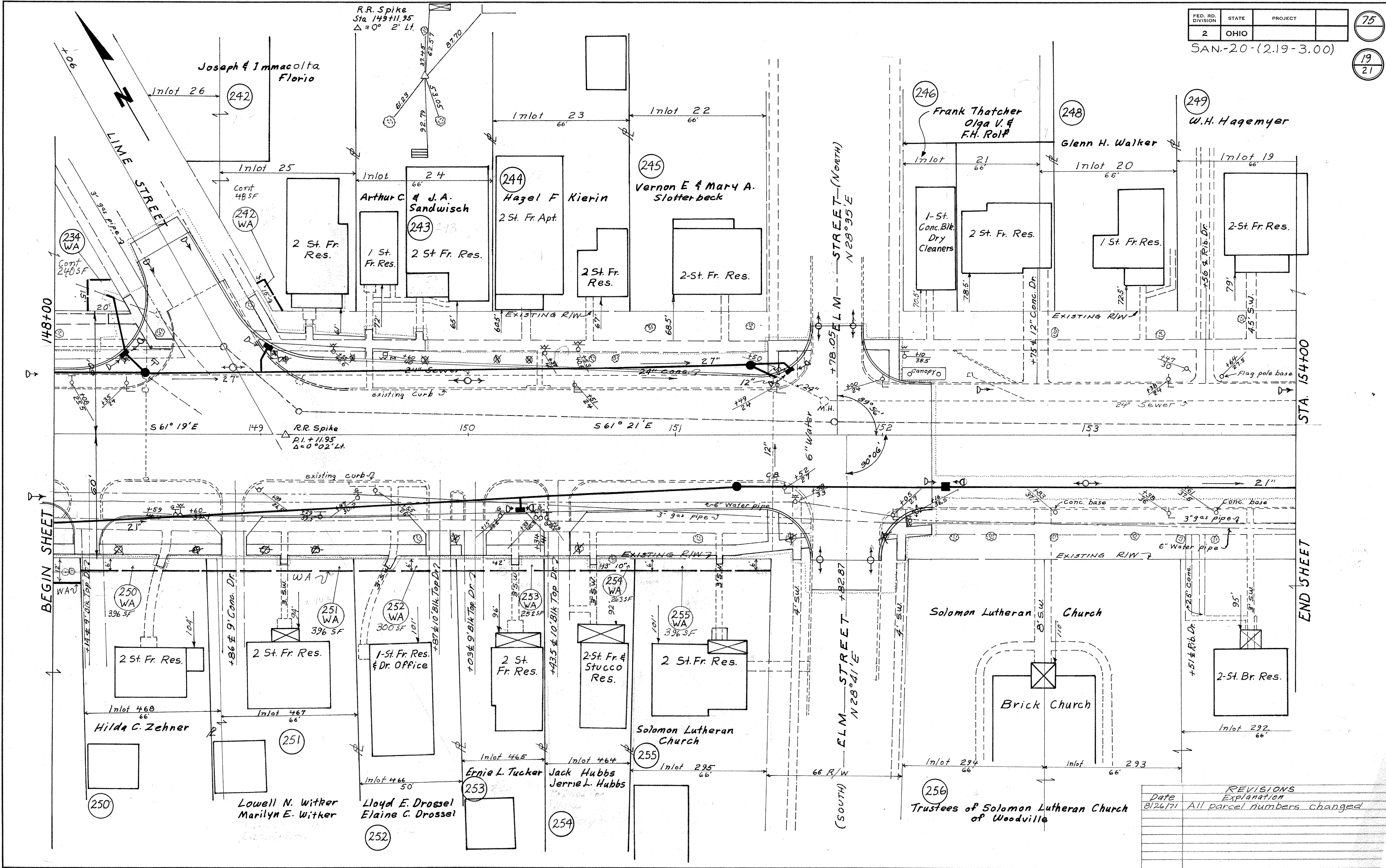

REVISIONS	
Date	Explanation
8/26/71	All parcel numbers changed

PROPERTY MAP
OF
SAN.-20-(2.19-3.00)
WOODVILLE TOWNSHIP
SEC.-20 21-28-29
T6N-R13E
VILLAGE OF WOODVILLE
SANDUSKY COUNTY
PART 2 of 2

FED. RD. DIVISION	STATE	PROJECT
2	OHIO	

58

SAN.-20-(2.19-3.00)

2
21

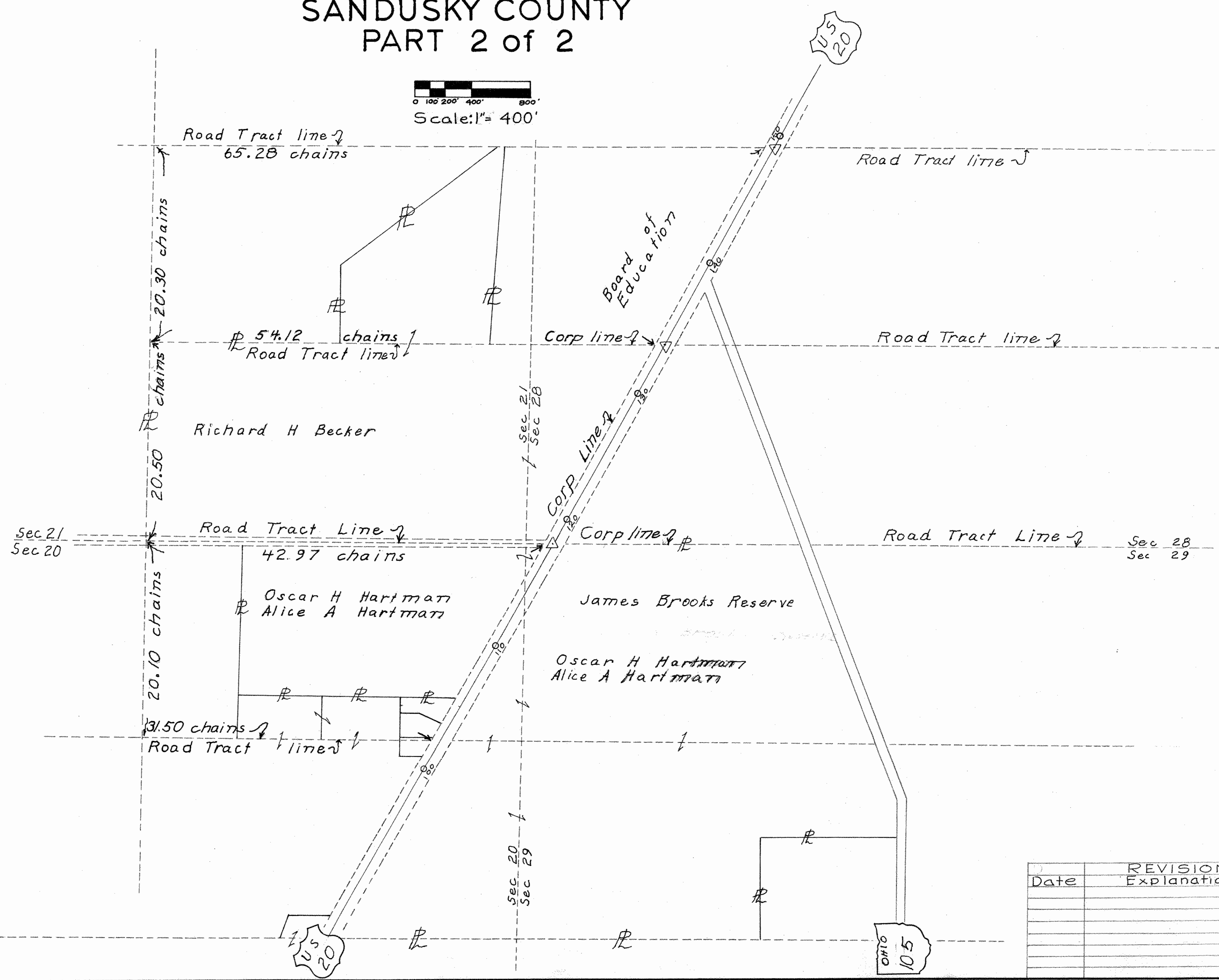
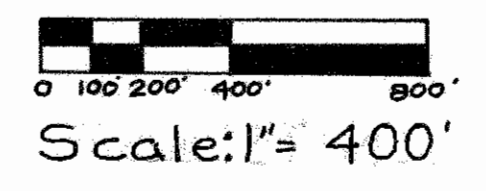

Date	REVISIONS Explanation

FED. RD. DIVISION	STATE	PROJECT
2	OHIO	

5/AN. 20. -(2.19-3.00)

2
21

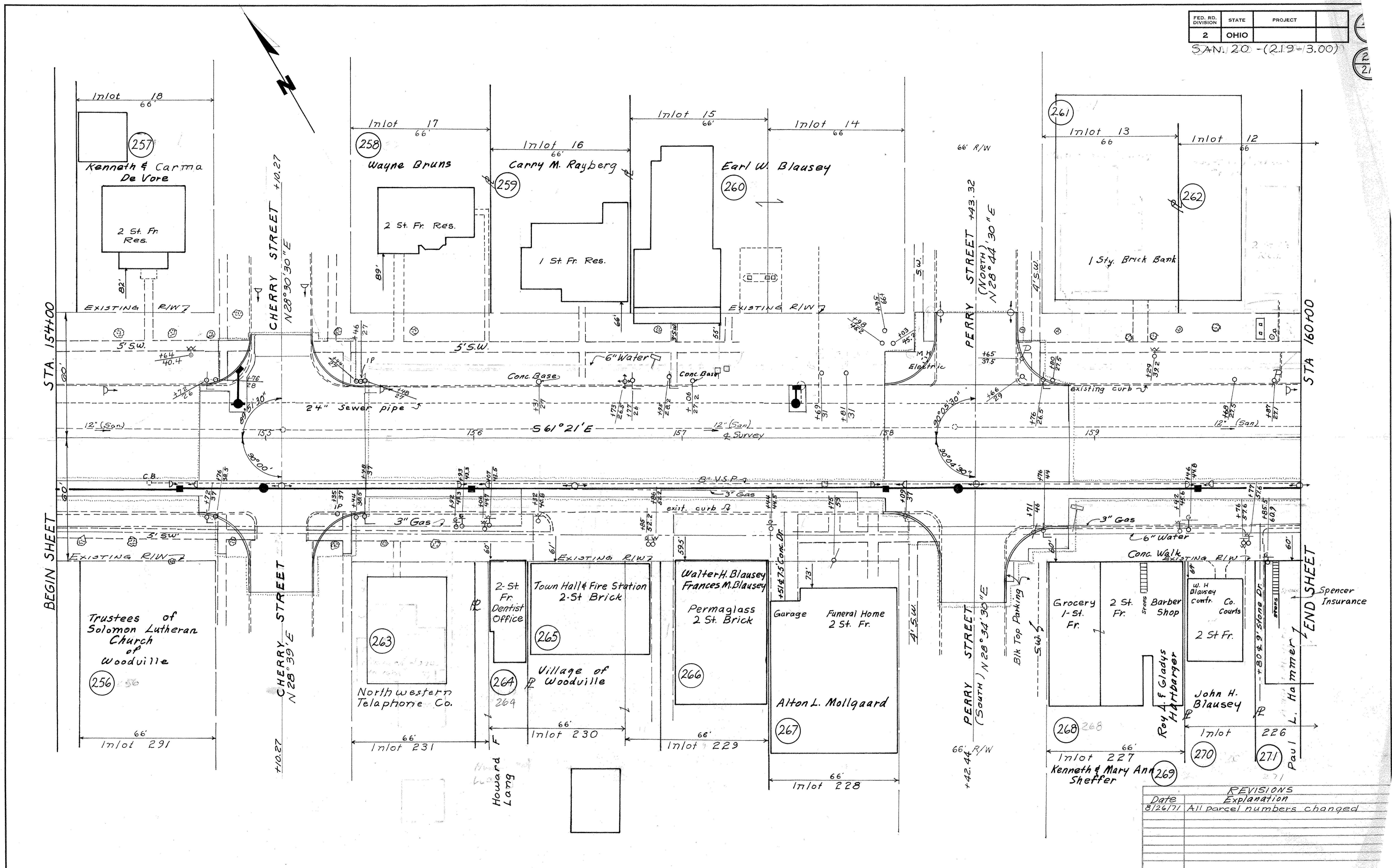

Date	REVISIONS Explanation
8/26/71	All parcel numbers changed

FED. RD. DIVISION	STATE	PROJECT
2	OHIO	

5a77 20-(219-3.00)

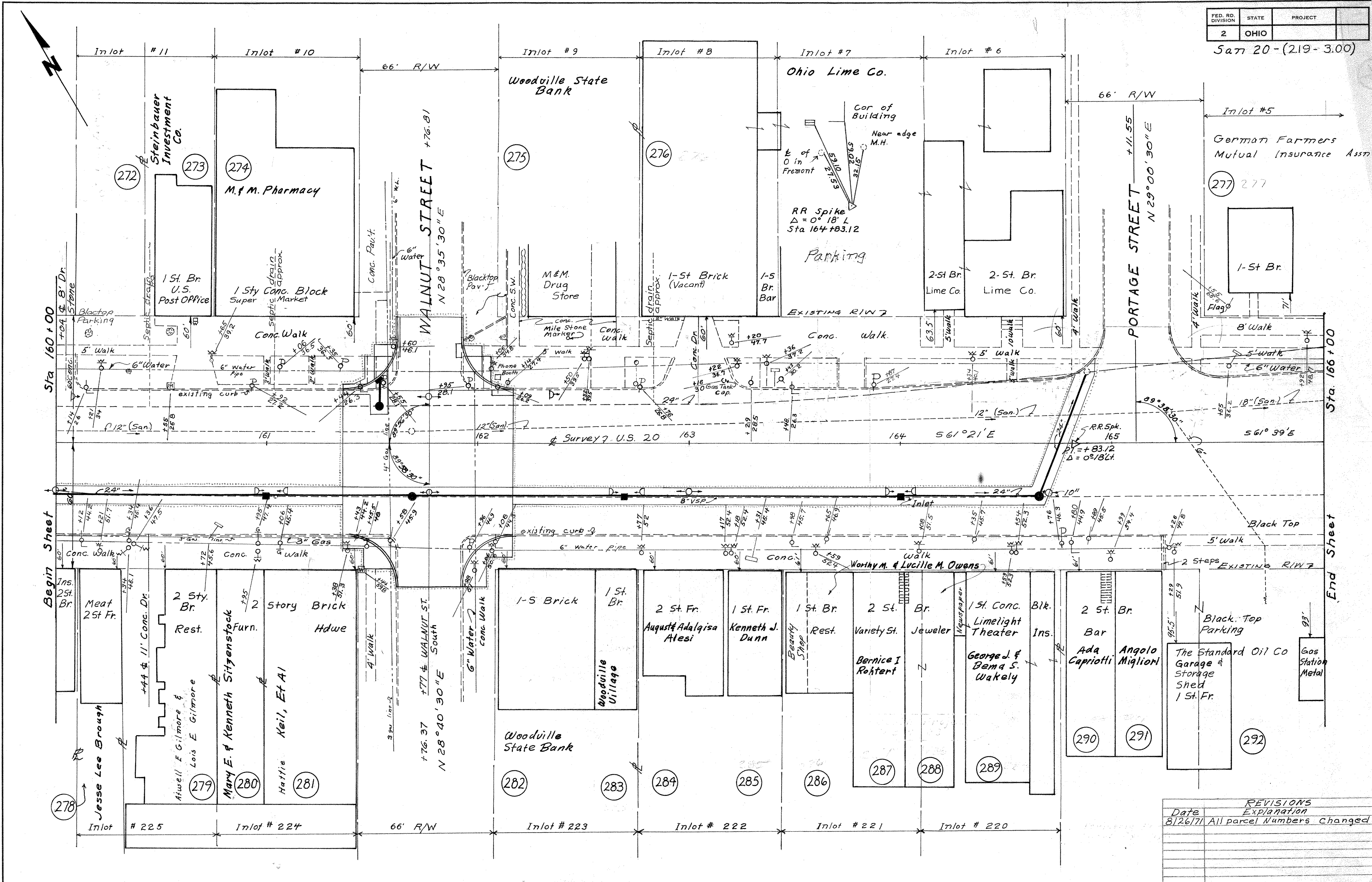

REVISIONS	
Date	Explanation
8/26/71	All parcel Numbers Changed

PROPERTY MAP
OF
SAN-20-(219-3.00)
WOODVILLE TOWNSHIP
SEC-20-21-28-29
T6N-R13E
VILLAGE OF WOODVILLE
SANDUSKY COUNTY
PART 2 of 2

FED. RD. DIVISION	STATE	PROJECT
2	OHIO	

SAN-20-(219-3.00)

59
3
21

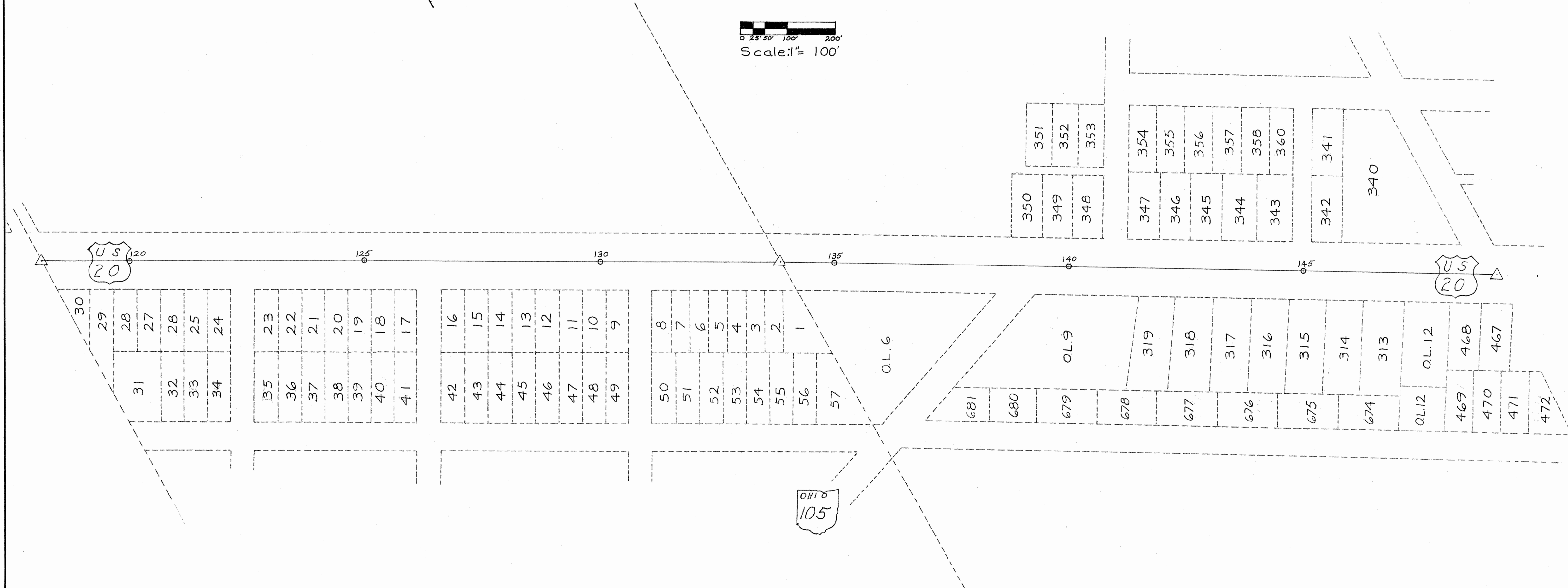
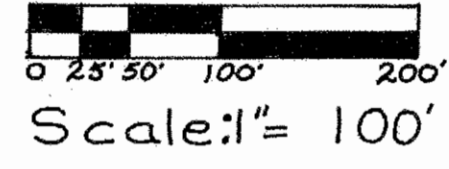
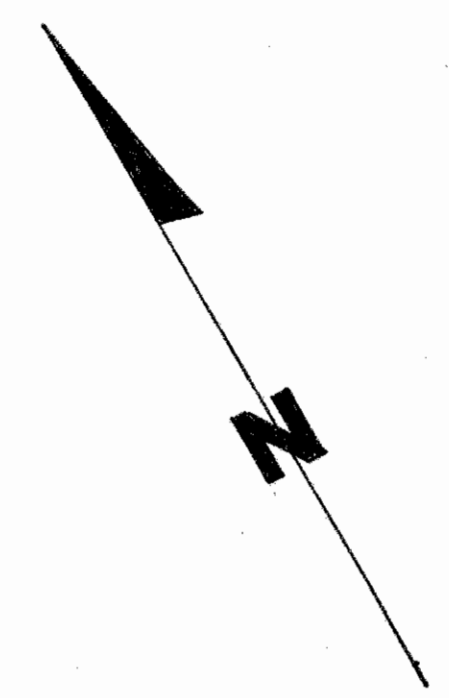

Date	REVISIONS Explanation

FOR ANY QUESTIONS PLEASE CONTACT ODOT DISTRICT 2 REAL ESTATE AT 419-353-8131

PROPERTY MAP
OF
SAN-20-(2.19 - 3.00)
WOODVILLE TOWNSHIP
SEC-20-21-28-29
T6N-R13E
VILLAGE OF WOODVILLE
SANDUSKY COUNTY
PART 2 of 2

FED. RD. DIVISION	STATE	PROJECT
2	OHIO	

SAN-20-(2.19-3.00)

60

4
21

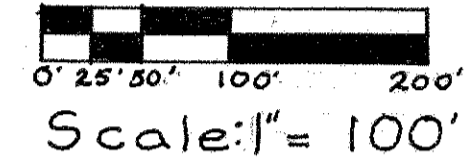
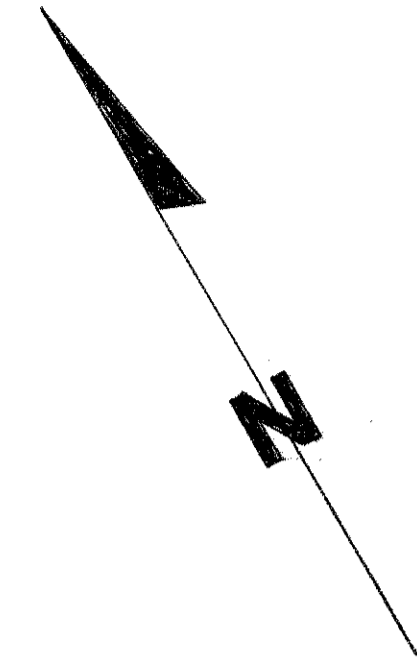

Date	REVISIONS Explanation

SUMMARY OF ADDITIONAL RIGHT OF WAY REQUIRED

STATE JOB NO.	FED. RD. DIVISION	STATE	PROJECT
	2	OHIO	
Jan 20		(2.19-3.00)	

61
5
21

TOTAL NO. OWNERS- TOTAL NO. COMPLETE TAKES- TOTAL OWNERS WITH STRUCTURES INVOLVED-

PARCEL NO.	OWNER	DEED RECORD			DEED AREA	TOTAL PRO	TOTAL TAKE	PRO IN TAKE	NET TAKE	NET RES. LT.	NET RES. RT.	BLDG'S TO BE ACQ'D	SHEET NO.	REMARKS	OTHER DESIGNATED EASEMENTS	TYPE FUND
		BOOK	PAGE	DATE												
112 B	Oscar H. Hartman & Alice A Hartman	160	304	12-31-42	153.31 Ac	1.98							13			
112 C	Oscar H Hartman & Alice A Hartman	160	304	12-31-42	39.78	1.19	1840 SF	893	1947				13			
203	Richard H. Becker	244	153	5-19-59	126 Ac ±	1.59	4068 SF	2205 SF	1863				13-14-15-16			
204	Frank Lucki												14			
205	George Rospert	251 266	496 565										14			
206 206WA	Clarence Rollins & Caroline Rollins	177	270	5-15-48	19500				100				14	Grade and seed shoulder		
207	Richard Hartman et al	259	784										14			
208	George A Hicks & Arlene A Hicks												14-15			
209	John W Rothschild et al												15			
210	Alice Paul	225	197										15			
211	Harold L Ameling & Phyllis Ameling	158 155	257 410										15			
212 212WA	Harold L. Ameling et al	259	592	9-20-63					84				15-16	Construct Driveway		

UTILITIES	CENTERLINE-REFERENCE-MONUMENTS	SYMBOLS	TYPE	FENCE	QUANTITIES	GENERAL NOTES	COMPLETION DATE
						DATE REVISION DESCRIPTION	
						8/26/71 All parcel numbers changed	
						SURVEYED	DRAWN BY
						DESIGN	CHECKED
						SUPERVISED	

SUMMARY OF ADDITIONAL RIGHT OF WAY REQUIRED

STATE JOB NO.	FED. RD. DIVISION	STATE	PROJECT
	2	OHIO	

SAN-20-(2.19-3.00)

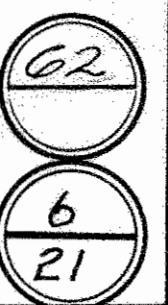

TOTAL NO. OWNERS-		TOTAL NO. COMPLETE TAKES-				TOTAL OWNERS WITH STRUCTURES INVOLVED-																													
PARCEL NO.	OWNER	DEED RECORD			DEED AREA	TOTAL PRO	TOTAL TAKE	PRO IN TAKE	NET TAKE	NET RES. LT.	NET RES. RT.	BLDG'S TO BE ACQ'D	SHEET NO.	REMARKS	OTHER DESIGNATED EASEMENTS	TYPE FUND																			
		BOOK	PAGE	DATE																															
213 213WA	Doyle Liske & Junilla Liske	191	493	1-4-51	5200							16 80	Construct Concrete Sidewalk																						
214	Sherman Miller & Lucille M. Miller											16																							
215	George Stiffler & Shirley Stiffler											16																							
216	William Leo Greenley & Frances Greenley											16																							
217	Claude E Havens											16																							
218	Violet Romans											16																							
219	Jack E Winters & Anna L Winters											16																							
220	Claude E Havens											16																							
221	Culver W. Knollman & Marie Knollman											16																							
222	Donald C. Miller & Thelma Miller											16																							
223	Paul Sandwich & Dorothy Sandwich											16-17																							
224	Ernest Crone	167	140	5-1-46	25055 ±	4350 ±	2980	2160	820		19885 SF	17																							
225 225WA	Board of Education	112	254									17 300	Construct sidewalk 140+63																						
226	Lucille Egger	124 266	213 262	8-29-25 8-19-65	9625		75		75	9550		17-18																							
UTILITIES		CENTERLINE-REFERENCE-MONUMENTS				SYMBOLS				TYPE		FENCE QUANTITIES		GENERAL NOTES		COMPLETION DATE																			
																<table border="1" style="width: 100%; border-collapse: collapse;"> <tr> <th>DATE</th> <th>REVISION</th> <th>DESCRIPTION</th> </tr> <tr> <td>8/26/71</td> <td></td> <td>All parcel numbers changed</td> </tr> <tr> <td> </td> <td> </td> <td> </td> </tr> <tr> <td> </td> <td> </td> <td> </td> </tr> <tr> <td> </td> <td> </td> <td> </td> </tr> <tr> <td> </td> <td> </td> <td> </td> </tr> </table>		DATE	REVISION	DESCRIPTION	8/26/71		All parcel numbers changed												
DATE	REVISION	DESCRIPTION																																	
8/26/71		All parcel numbers changed																																	
																<table border="1" style="width: 100%; border-collapse: collapse;"> <tr> <td style="width: 15%;">SURVEYED</td> <td style="width: 15%;">DRAWN BY</td> <td style="width: 15%;">DESIGN</td> <td style="width: 15%;">CHECKED</td> <td style="width: 15%;">SUPERVISED</td> <td style="width: 20%;"></td> </tr> <tr> <td> </td> <td> </td> <td> </td> <td> </td> <td> </td> <td> </td> </tr> </table>		SURVEYED	DRAWN BY	DESIGN	CHECKED	SUPERVISED													
SURVEYED	DRAWN BY	DESIGN	CHECKED	SUPERVISED																															

SUMMARY OF ADDITIONAL RIGHT OF WAY REQUIRED

STATE JOB NO.	FED. RD. DIVISION	STATE	PROJECT
	2	OHIO	

SAN-20-(2.19-3.00)

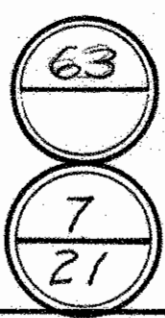

TOTAL NO. OWNERS- TOTAL NO. COMPLETE TAKES- TOTAL OWNERS WITH STRUCTURES INVOLVED-

PARCEL NO.	OWNER	DEED RECORD			DEED AREA	TOTAL PRO	TOTAL TAKE	PRO IN TAKE	NET TAKE	NET RES. LT.	NET RES. RT.	BLDG'S TO BE ACQ'D	SHEET NO.	REMARKS	OTHER DESIGNATED EASEMENTS	TYPE FUND
		BOOK	PAGE	DATE												
227 227WA	Francis A Frisch & Marie B Pierce	266	132	8-25-65	15953				555				17	Construct sidewalk on right		
228 228WA	Arthur W Emch & Vera M. Emch	235	369	10-15-57	15909				480				17	Construct sidewalk on right		
229 229WA	Vincent C. Kahle	189	367	6-10-50					396				17	Construct sidewalk on right		
230 230WA	Norman J. Riffle Sr. & Bernadette L Riffle	284	668	2-19-70					480				17-18	Construct sidewalk on right		
231	Wilbert F Hesselbart & Marilyn R Hesselbart												18			
232 232WA	Larry F Eschedor & Nancy J. Eschedor	281	286	5-5-69					90				18	Construct sidewalk on left		
233 233WA	Martha L Armstrong	275	485	3-29-68					84				18	Construct sidewalk on left		
234 234WA	Dorothy J. Armbruster AKA Dorothy M. Armbruster	271	353	3-18-67					240				18-19	Connect sewer & Build sidewalk		
235 235WA	Henry Herkel & Mildred G. Herkel	191	491	12-20-50					480				18	Construct sidewalk on right		
236 236WA	Mary E Lang	209	282	11-7-53					480				18	Construct sidewalk on right		
237 237WA	Weston S Evans	258	1053	8-1-63					480				18	Construct sidewalk on right		

UTILITIES	CENTERLINE-REFERENCE-MONUMENTS	SYMBOLS	TYPE FENCE QUANTITIES	GENERAL NOTES	COMPLETION DATE
					DATE REVISION DESCRIPTION
					8/26/71 All parcel numbers changed

SUMMARY OF ADDITIONAL RIGHT OF WAY REQUIRED

STATE JOB NO.	FED. RD. DIVISION	STATE	PROJECT
	2	OHIO	

SAN-20-(2.19-3.00)

64
8
21

TOTAL NO. OWNERS-

TOTAL NO. COMPLETE TAKES-

TOTAL OWNERS WITH STRUCTURES INVOLVED-

PARCEL NO.	OWNER	DEED RECORD			DEED AREA	TOTAL PRO	TOTAL TAKE	PRO IN TAKE	NET TAKE	NET RES. LT.	NET RES. RT.	BLDG'S TO BE ACQ'D	SHEET NO.	REMARKS	OTHER DESIGNATED EASEMENTS	TYPE FUND
		BOOK	PAGE	DATE												
238 238WA	Kenneth O Ritz & Sharon R Ritz	280	1056	4-5-69								18	Construct sidewalk on right			
								480								
239 239WA	J. Robert Harman & Louise T. Harman	264	812	5-1-65								18	Construct sidewalk on right			
								480								
240 240WA	George G Judd & Ruth L Judd	235	339	11-1-57								18	Construct sidewalk on right			
								510								
241 241WA	Ruth Keil & Rhea Keil	267	50									18-19	Construct sidewalk on right			
								1152								
242 242WA	Joseph Florio & Immacolata Florio	162	243	5-2-44								19	Construct sidewalk on right			
								66								
243	Arthur C. Sandwisch & J. A. Sandwisch											19				
244	Hazel F Kierin											19				
245	Vernon E Slotterbeck & Mary A. Slotterbeck											19				
246	Frank Thatcher et al											19				
247	Omit															
248	Glenn H Walker											19				
249	W H Hagemyer											19-20				

UTILITIES	CENTERLINE-REFERENCE-MONUMENTS	SYMBOLS	TYPE	FENCE	QUANTITIES	GENERAL NOTES	COMPLETION DATE		
							DATE	REVISION	DESCRIPTION
							8/26/71		All parcel numbers changed

SUMMARY OF ADDITIONAL RIGHT OF WAY REQUIRED

STATE JOB NO.	FED. RD. DIVISION	STATE	PROJECT
	2	OHIO	

SAN.-20-(2.19-3.00)

65
9
21

TOTAL NO. OWNERS- TOTAL NO. COMPLETE TAKES- TOTAL OWNERS WITH STRUCTURES INVOLVED-

PARCEL NO.	OWNER	DEED RECORD			DEED AREA	TOTAL PRO	TOTAL TAKE	PRO IN TAKE	NET TAKE	NET RES. LT.	NET RES. RT.	BLDG'S TO BE ACQ'D	SHEET NO.	REMARKS	OTHER DESIGNATED EASEMENTS	TYPE FUND
		BOOK	PAGE	DATE												
250 250.WA	Hilda C Zehner	152 189	190 424	10-28-39 6-16-50				396				19	Construct sidewalk on right			
251 251.WA	Lowell N Witker & Marilyn E Witker	250	207	8-26-60				300				19	Construct sidewalk on right			
252 252.WA	Lloyd E Drossel & Elaine C Drossel	166	196	10-6-45				300				19	Construct sidewalk on right			
253 253.WA	Ernie L Tucker	179 121	199 58	1-19-40 12-22-23				252				19	Construct sidewalk on right			
254 254.WA	Jack Hubbs & Jerrie L Hubbs	259	218	8-15-63				263				19	Construct sidewalk on right			
255 255.WA	Solomon Lutheran Church	262	94	6-25-64				396				19	Construct sidewalk on right			
256	Solomon Lutheran Church											19-20				
257	Kenneth Devore & Carma Devore											20				
258	Wayne Bruns											20				
259	Carry M Rayberg											20				
260	Earl W Blausey											20				
261	Earl W Blausey											20				

UTILITIES		CENTERLINE-REFERENCE-MONUMENTS		SYMBOLS		TYPE FENCE QUANTITIES		GENERAL NOTES		COMPLETION DATE		
										DATE	REVISION	DESCRIPTION
										8/26/71		All parcel numbers changed