

US 20

SANDUSKY COUNTY
S.H. 275 SEC. 2 (PT) & K
R/W PLANS

1
3

Date: May 1, 1941
Revised: 9/24/41 & 1/2/42
Drawn By: HH
LENGTH OF PROJECT: 7552.0 FT. = 1.430 MI.

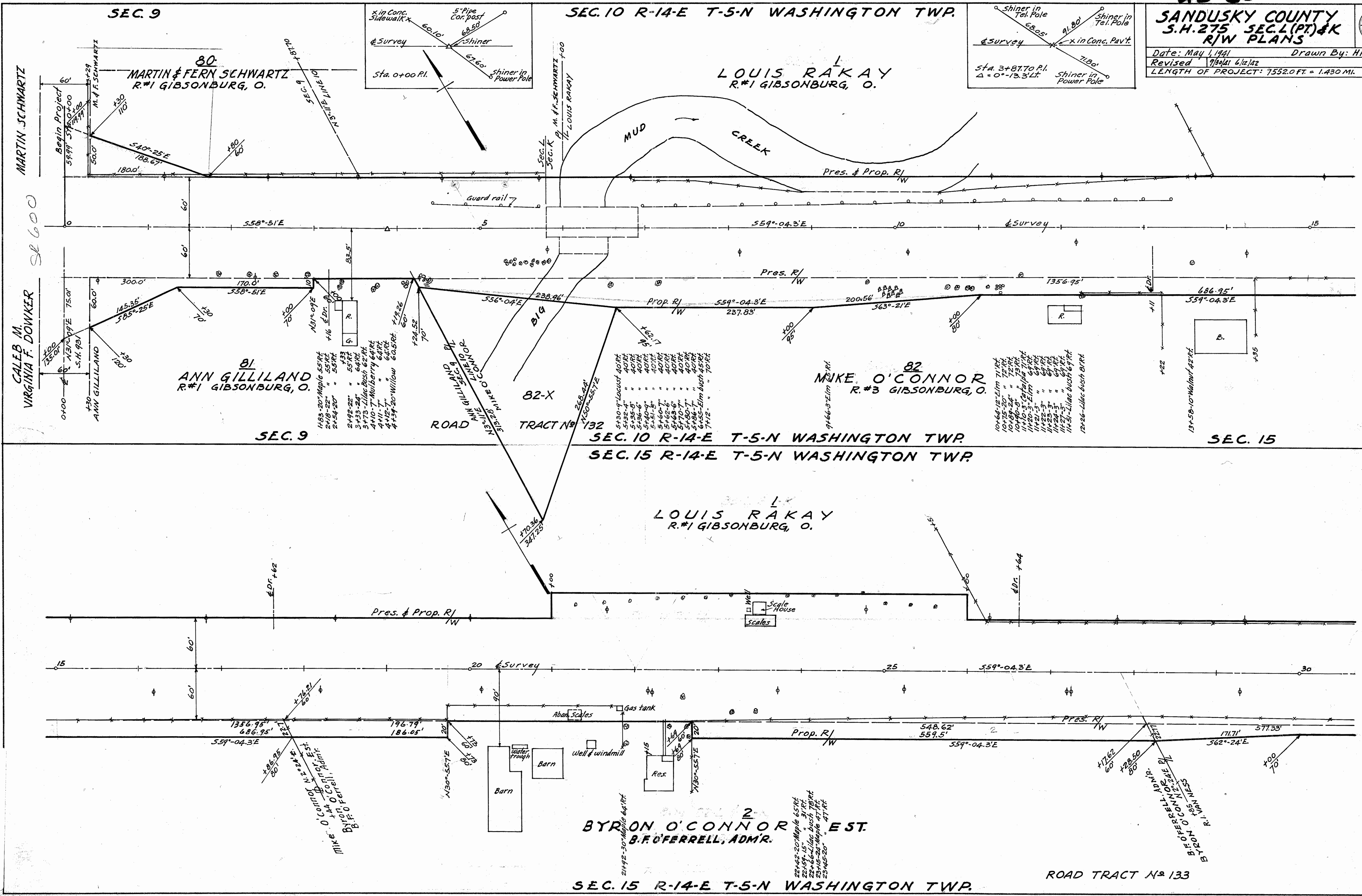

R5020
46
F-12

SEC. 15 R-14-E T-5-N WASHINGTON TWP.

ROAD TRACT No 133

SEC. 15 R-14-E T-5-N WASHINGTON TWP.
ROAD TRACT No 135

SANDUSKY COUNTY
S.H. 275 SEC. L (PT) & K
R/W PLANS

2
3

Date: May 1, 1941
Revised: 7/30/41
Drawn By: HH
LENGTH OF PROJECT: 7552.0 FT. = 1.430 MI.

LOUIS RAKAY
R.#1 GIBSONBURG, O.

EDITH & WM REED
R.#1 GIBSONBURG, O.

ROBERT I. VAN NESS
R.#3 GIBSONBURG, O.

NETTIE VAN NESS
R.#1 GIBSONBURG, O.

SEC. 15 R-14-E T-5-N WASHINGTON TWP.
SEC. 15 R-14-E T-5-N WASHINGTON TWP.
ROAD TRACT No 136

EDITH & WM REED
R.#1 GIBSONBURG, O.

HERBERT W. & GRACE C. TRICK
FREMONT, O.

NETTIE VAN NESS
R.#1 GIBSONBURG, O.

HOWARD W. & VIOLA M. REED
R.#1 GIBSONBURG, O.

ROAD TRACT No 137
SEC. 15 R-14-E T-5-N WASHINGTON TWP.

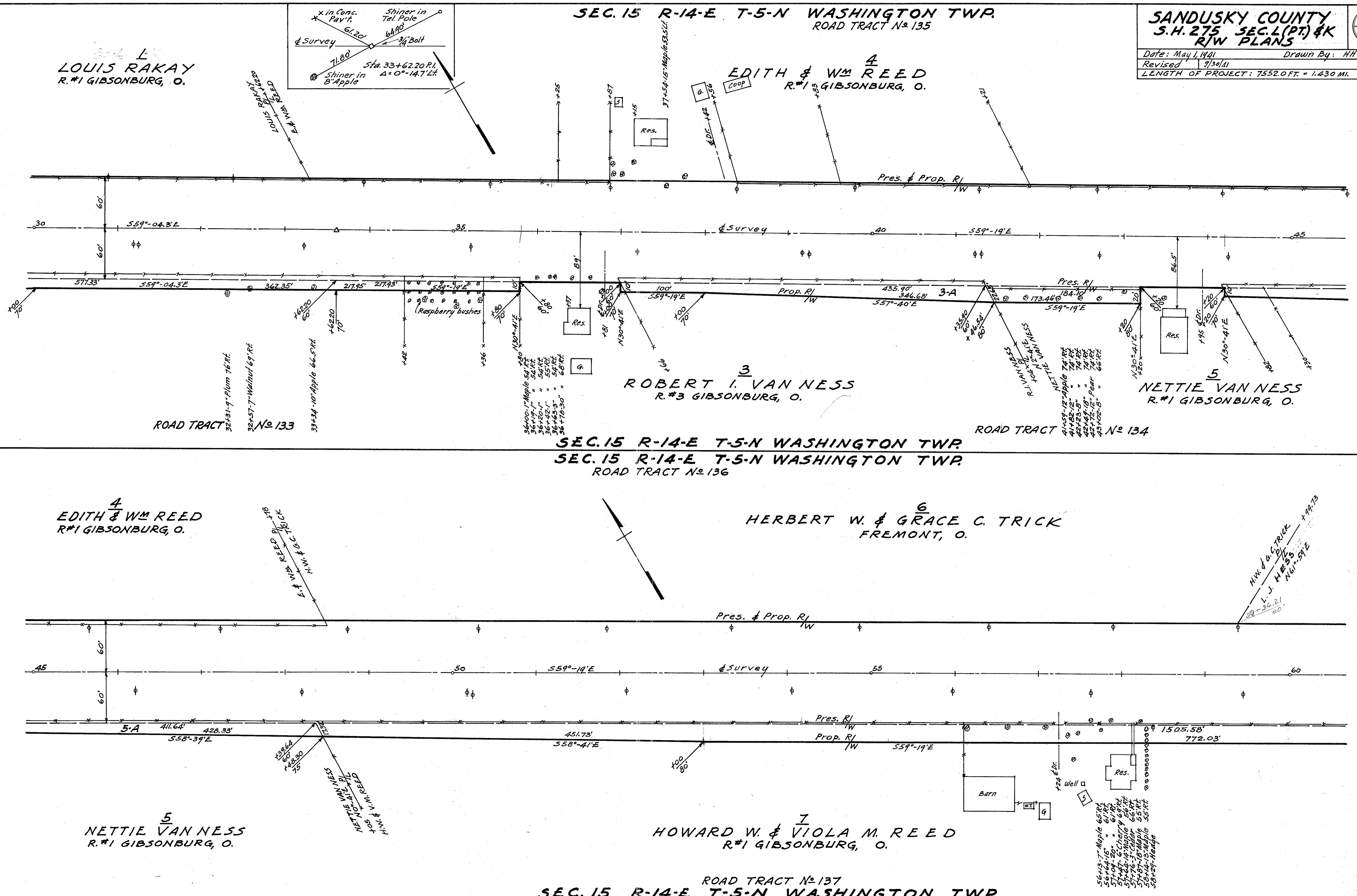

SEC. 15
ROAD TRACT No 136

SEC. 14 R-14-E T-5-N WASHINGTON TWP.

SANDUSKY COUNTY
S.H. 275 SEC. L(PT) & K
R/W PLANS

3
3

Date: May 1, 1941. Drawn By: H.H.
Revised 7/23/41 9/20/41 6/12/42
LENGTH OF PROJECT: 7552.0 FT. = 1.430 MI.

8
L. J. HESS
LINDSEY, O.

MARTHA M. REED & EDWINA M. F. DANIELS
R.#1 GIBSONBURG, O.

7
HOWARD W. & VIOLA M. REED
R.#1 GIBSONBURG, O.

10
FRANK J. WAMMES
R.#1 GIBSONBURG, O.

ROAD TRACT No 137

ROAD TRACT No 138
SEC. 14 R-14-E T-5-N WASHINGTON TWP.

