

PART OF SECTIONS 14 & 15
TOWNSHIP 5 NORTH, RANGE 14 EAST
TOWNSHIP OF WASHINGTON, SANDUSKY COUNTY

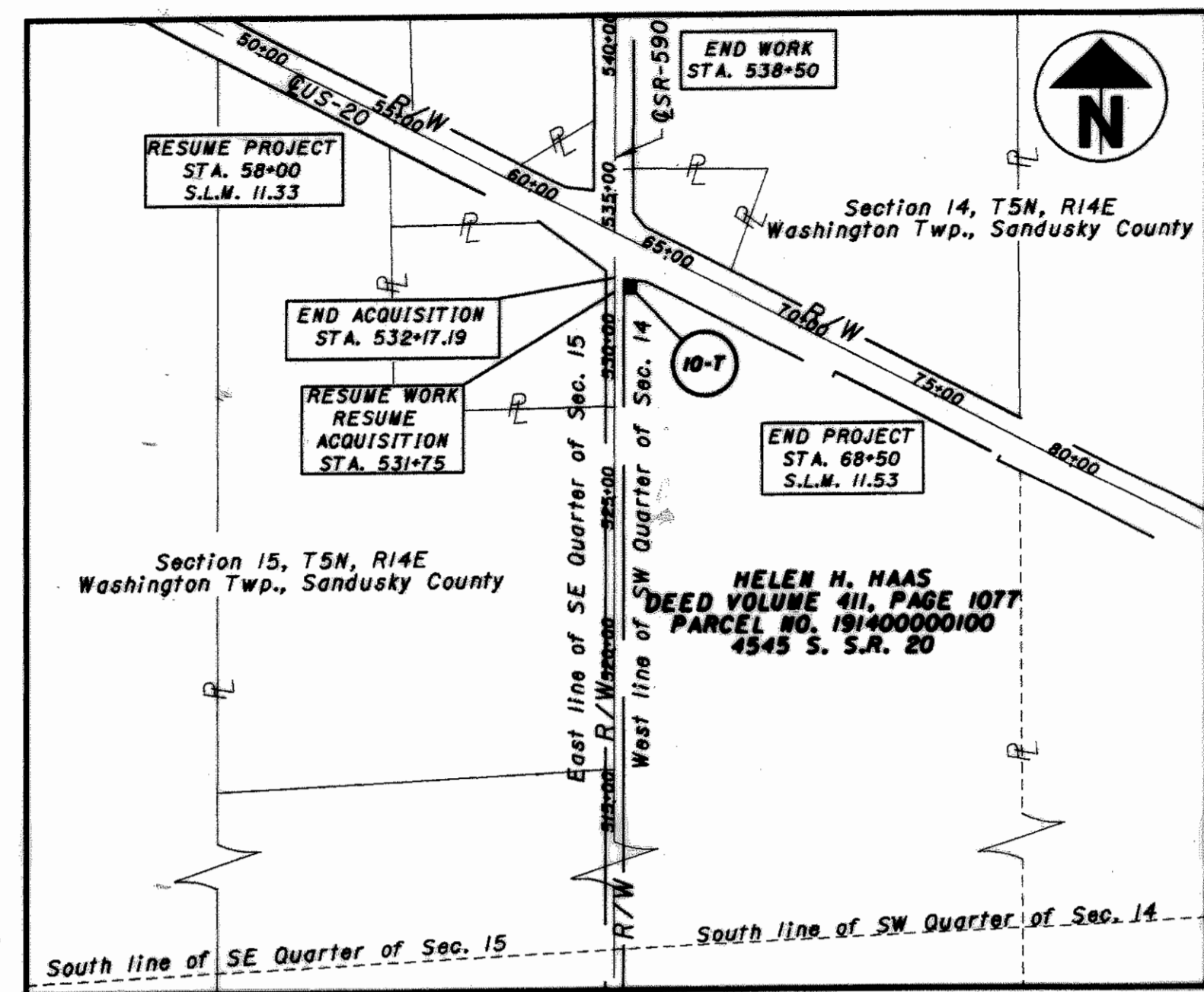

CONVENTIONAL SIGNS

Fence Line (existing) -x-x-x- (proposed) -*-*-*

Center Line

Trees, Stumps (to be removed) [Symbol]

Utility Poles: Telephone [Symbol], Power [Symbol], Light [Symbol]

Exist. Right of Way R/W

Construction Limits CONSTRUCTION LIMITS

Exist. Property Line [Symbol]

Exist. Section Line [Symbol]

Proposed Temporary Easement T ESMT

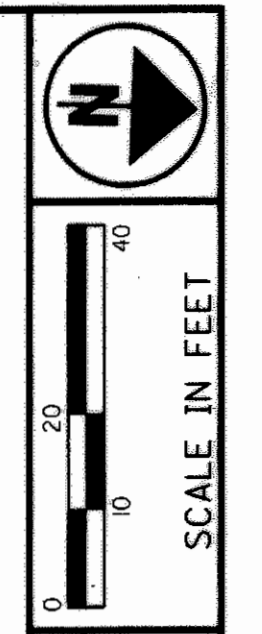

PID NO. **22398**

RAW DESIGNER DLD
RAW REVIEWER KMS

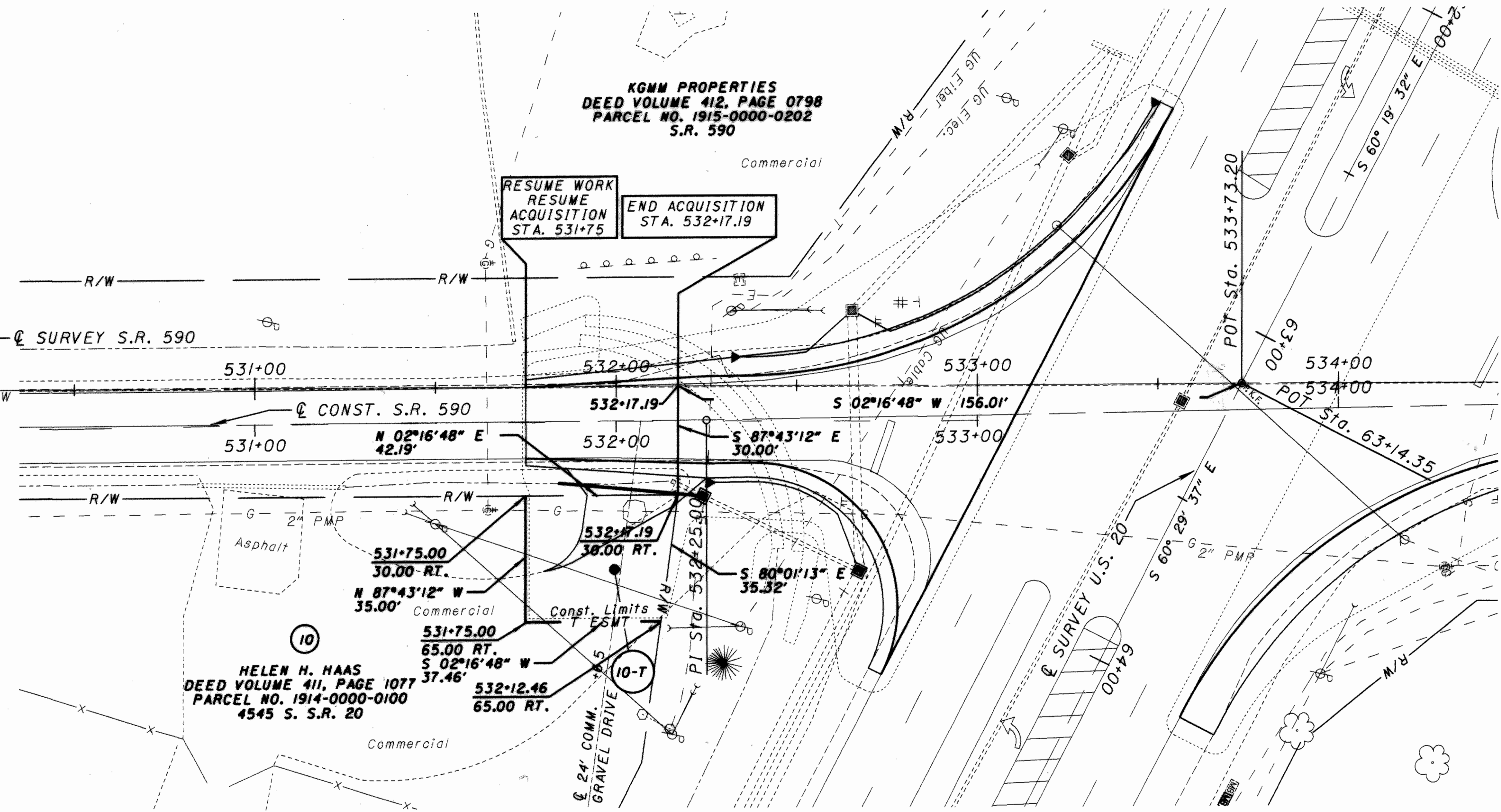
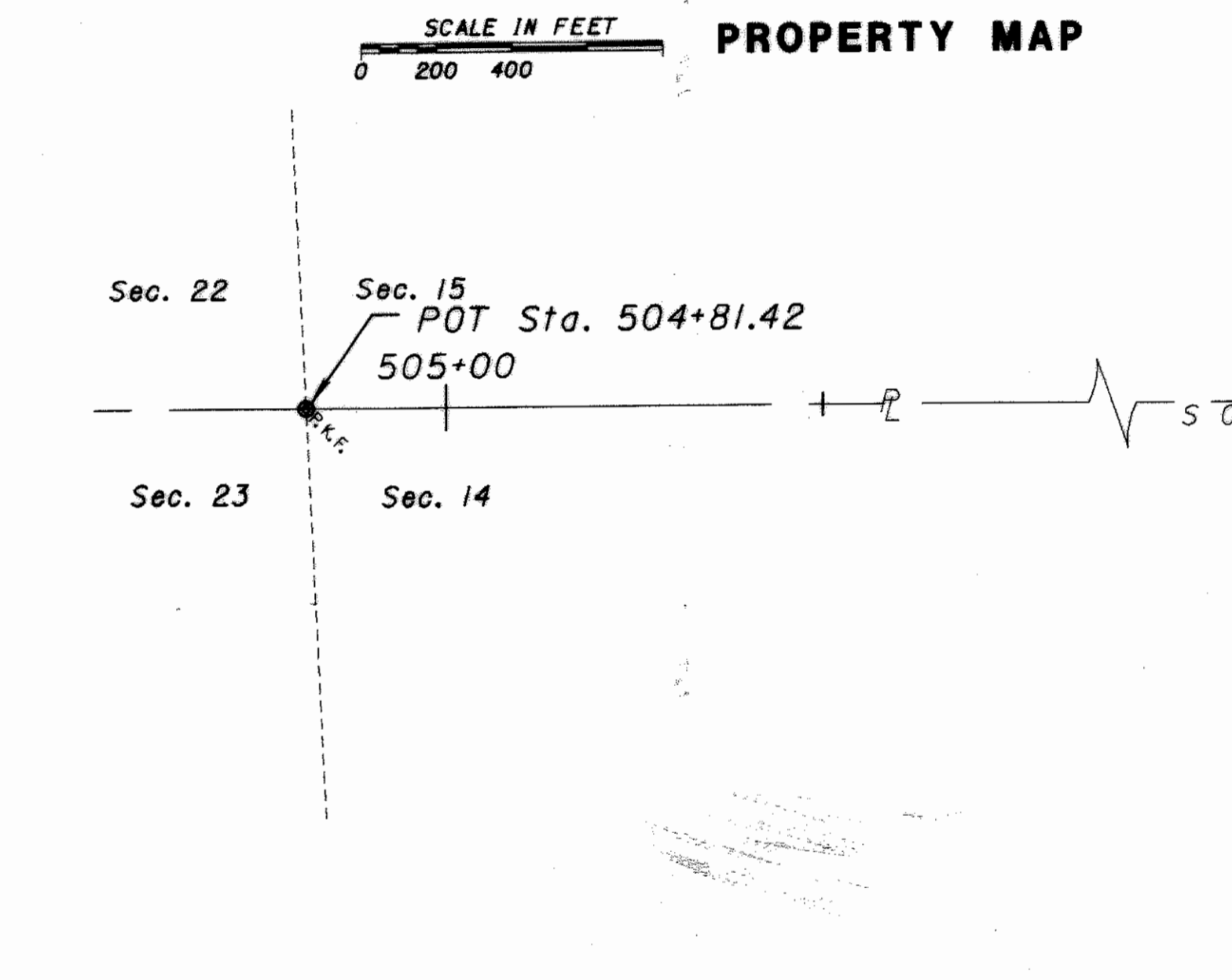

UTILITY OWNERS

TYPE	ADDRESS
ELECTRIC	TOLEDO EDISON MAIL STOP 1880 300 MADISON AVE. TOLEDO, OHIO 43652 (419) 249-5218
GAS	COLUMBIA GAS OF OHIO, INC. ENGINEERING DEPARTMENT 333 S. ERIE STREET TOLEDO, OHIO 43602 (419) 252-8110
COMMUNICATION	SBC ENGINEERING DEPARTMENT 130 N. ERIE STREET ROOM 714 TOLEDO, OHIO 43624 (330) 245-7304
CABLE	BUCKEYE CABLE SYSTEM 4818 ANGOLA ROAD TOLEDO, OHIO 43615 (419) 724-9820
SANITARY SEWER	SANDUSKY COUNTY ENGINEER 2500 W. STATE STREET FREMONT, OHIO 43420 (419) 334-9731

NOTES:

THE LOCATION OF THE UNDERGROUND UTILITIES SHOWN ON THE PLANS ARE AS OBTAINED FROM THE OWNERS OF THE UTILITY AS REQUIRED BY SECTION 153.64 OF THE OHIO REVISED CODE.

PARCEL NUMBERS 6 THRU 9 NOT USED.

MONUMENT LEGEND

P.K. Nail Found [Symbol] OR.K.F. [Symbol]

BASIS FOR BEARINGS:

ALL BEARINGS SHOWN ARE FOR PROJECT USE ONLY. BEARINGS SHOWN WERE DETERMINED USING DOCUMENTATION FOR RIGHT-OF-WAY PROVIDED BY THE OHIO STATE DEPARTMENT OF TRANSPORTATION, DISTRICT 2 FOR SAN-20-11.43, AND APPLYING A COUNTER CLOCKWISE ROTATION OF 1°-00'-20"

PLAN COMPLETED:

REV.	DATE	DESCRIPTION

RIGHT OF WAY PLAN
SAN-20-11.43

LUC-20-2.11
SAN-20-11.43

10 / 10

88 / 88

22398-rb10.dgn