

SEC. 14 WASHINGTON TWP. T. 5 N. R. 14 E.

SANDUSKY COUNTY
JAN-20-11-11
RW PLANS

DATE: 6-2-51 DRAWN BY J.S.
REVISED:
LENGTH OF PROJECT

8-A
EDWARD & WILLIAM SOEDER

EDWINA MILDRED FRANCES DANIELS

Present R/W Line

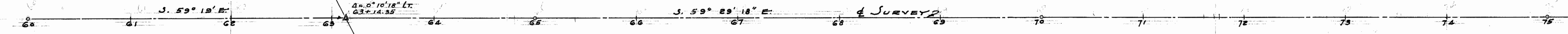

7
HOWARD W. & VIOLA M. REED

10-B
GLEN R. & HELEN L. HAAS

Proposed R/W Line

SEC. 14 WASHINGTON TWP. T. 5 N. R. 14 E.
SEC. 14 WASHINGTON TWP. T. 5 N. R. 14 E.

9
EDWINA MILDRED FRANCES DANIELS

11-A
ROBERT IVAN & FLORINE MARIE VANNESS

13
MEARL S. SWARTZLANDER

Present R/W Line

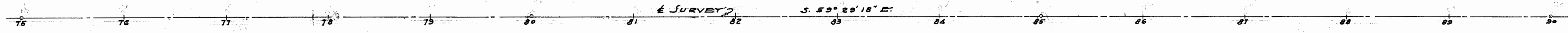

Present R/W Line

Proposed R/W Line

10-C
GLEN R. & HELEN L. HAAS

14-A 14-B
DONALD R. BRUNS

SEC. 14 WASHINGTON TWP. T. 5 N. R. 14 E.

2001
July 1997

R5020
#8
F-33

501104
July 1987

SANDUSKY COUNTY
 JAN-20-11.14
 R/W PLANS

DATE: 6-2-51	DRAWN BY J.S.
REVISED: 6/22/51	
LENGTH OF PROJECT	

2
2

13
NEARL S. SWARTZLANDER

15
WM. J. & HELEN L. BRINDLEY

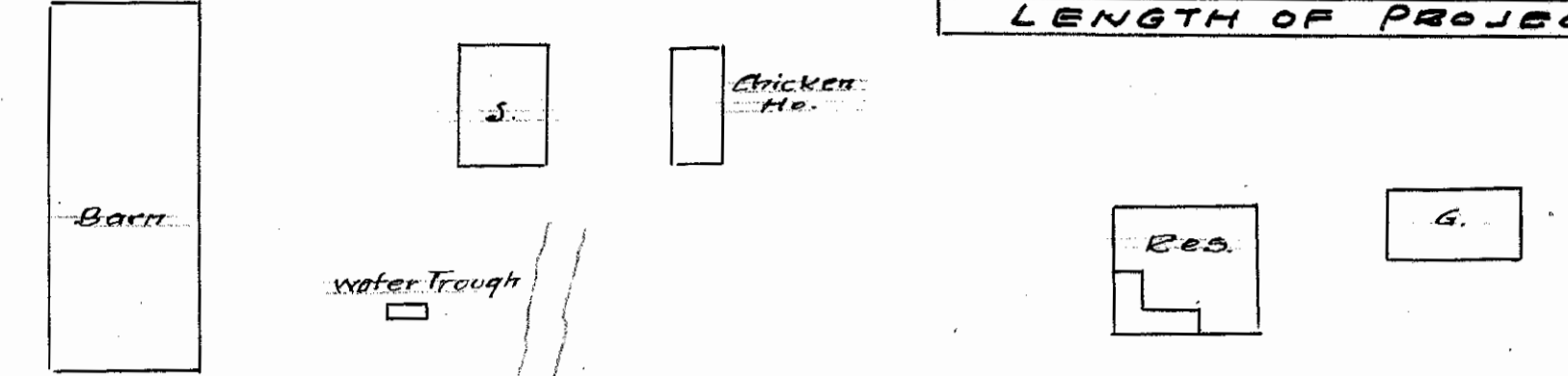

Present R/W Line

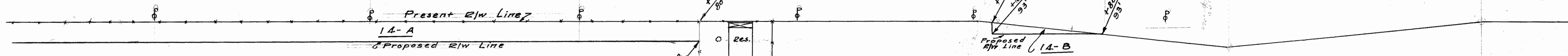
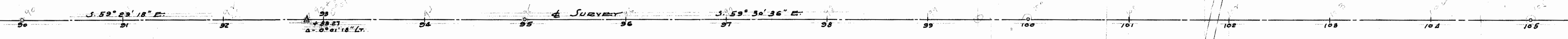

D O N A L D

14-A & B

B R U N S

SEC. 14 WASHINGTON TWP. T. 5 N. R. 14 E.

SEC. 14 WASHINGTON TWP. T. 5 N. R. 14 E.

15
WM. J. & HELEN L. BRINDLEY

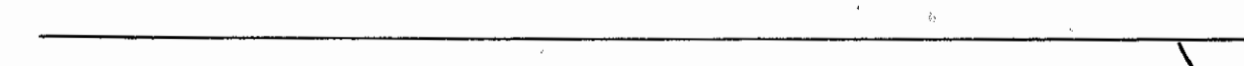

D O N A L D R. B R U N S

