

MAINTENANCE PROGRAM 1981

PART OF 1

(TOP) TYPE 404 THICKNESS 1 1/2" PRIORITY

(BASE) TYPE _____ THICKNESS 767+26 EBL 767+31 WBL PENETRATION

END LOG S.L.M. 14.59 [±] Calc. 770+35 Meet previous joint - Meas. 767+26 - EBL 767+31 - WBL
 BEGIN LOG S.L.M. 6.83 [±] Meet prev. joint W. side of SR 51 Calc. 360+62
 TOTAL LENGTH 7.76 mi.

COUNTY Sandusky SECTION 6.84 Ab. WIDTH (2024) BERM CURBED (✓) ()
 ROUTE US 20 SECTION 14.60 WIDTH (2024) (✓) ()
 SECTION _____ WIDTH () () ()
 ORDINANCE _____ SECTION _____ WIDTH () () ()
 END LOG _____ SECTION _____ WIDTH () () ()
 BEGIN LOG _____ SECTION _____ WIDTH () () ()

EXISTING BERM TYPE Stob. EXISTING BERM WIDTH 4' outside MAILBOX APPROACHES No. None

(PAVED, STABILIZED, AGGREGATE) MANHOLES None

PROPOSED BERM TYPE 404 PROPOSED BERM WIDTH 4' x 2" (outside) 3' x 6" x (inside) INLETS CATCH BASINS 11

INTERSECTIONS 28 ^{includes} SR 599, 600, 651 ASPHALT DRIVEWAYS 14 CONCRETE DRIVEWAYS 4

STRUCTURES

STRUCTURE NO.	WIDTH	LENGTH	APPR.	SLABS
<u>SR 20-10-35</u>	<u>73 @</u>	<u>72</u>		<u>15'</u>

includes 14' median

RAILROAD CROSSINGS

NAME R. R.	STATION	(*) ()	No.	TRACKS
<u>NONE</u>				

*Indicate length of crossing along E Pav't.

NOTES

Note Median at bridge has large gaping hole in center - running entire length of bridge - could be hazardous
4' beams both @ E & W side outside - No beam on Median edges

PERSONNEL	TITLE	PERSONNEL	TITLE	COUNTY	DATE
_____	_____	_____	_____	Sandusky	_____
_____	_____	_____	_____	S. R.	WEATHER
_____	_____	_____	_____	US #20	_____
_____	_____	_____	_____	SEC.	TEMP.
_____	_____	_____	_____	6.83	_____
DESCRIPTION	LEFT	CENTER LINE	RIGHT	JOB NO.	

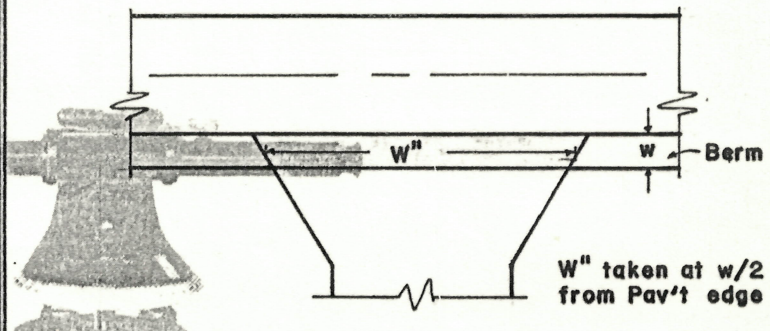
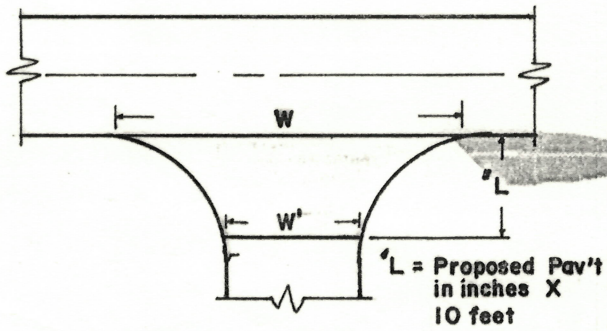

STATION	RT. LT.	L	W	W'	Asph	Conc	STATION	RT. LT.	w	W''	Asph	Conc	Aggr	Dropped Curb Feather NOT Req'd
392+85	Lt.	15	60	24	✓		70	369+69	Rt	4	286	✓		
429+80	Lt.	15	85	50	✓		74	488+15	Rt	4	54	✓		
429+80	Rt	15	75	30	✓		74	490+00	Rt	4	51	✓		
439+47	Lt	15	85	40	✓		111	526+00	Lt	4	110	✓		
469+85	Rt	15	70	30	✓		78	537+00	Lt	4	155	✓		
484+80	Lt	15	100	45	✓		82	541+25	Rt	4	50		✓	
500+00	Rt	15	73	25	✓		87	542+25	Rt	4	60		✓	
525+00	Rt.	15	53	20	✓		707	661+00	Rt	4	55	✓		(includes H. Box Hinge)
525+00	Lt	15	75	43	✓		707	707+95	Rt	4	80	✓		
528+80	Lt	15	53	25	✓		705	711+40	Rt	4	75	✓		
528+80	Rt	15	47	23	✓		705	743+00	Rt	4	100	✓		
532+75	Lt	15	71	51	✓		703	744+80	Rt	4	110	✓		
532+75	Rt	15	55	17	✓		703	747+50	Lt	4	44		✓	
536+70	Lt	15	64	30	✓		701	748+20	Rt	4	85	✓		
536+70	Rt.	15	53	17	✓		701	748+75	Lt	4	55		✓	
540+70	Rt	15	90	40	✓		600	758+65	Lt	4	60	✓		
540+70	Lt.	15	84	36	✓		92	758+85	Rt	4	50	✓		
662+35	Lt.	15	68	32	✓		106	761+30	Rt	4	46	✓		
666+20	Rt	15	55	25	✓		106							
721+90	Lt.	15	70	30	✓		122							
750+43	Lt	15	137	85	✓		128							
750+43	Rt	15	168	88	✓		128							

PERSONNEL	TITLE	PERSONNEL	TITLE	COUNTY	DATE
Stone				Sandusky	30 June 81
Crew				US # 20	Weather Hot
				SEC. 6.83	TEMP. 81°

DESCRIPTION Intersection Detail JOB NO. 026112

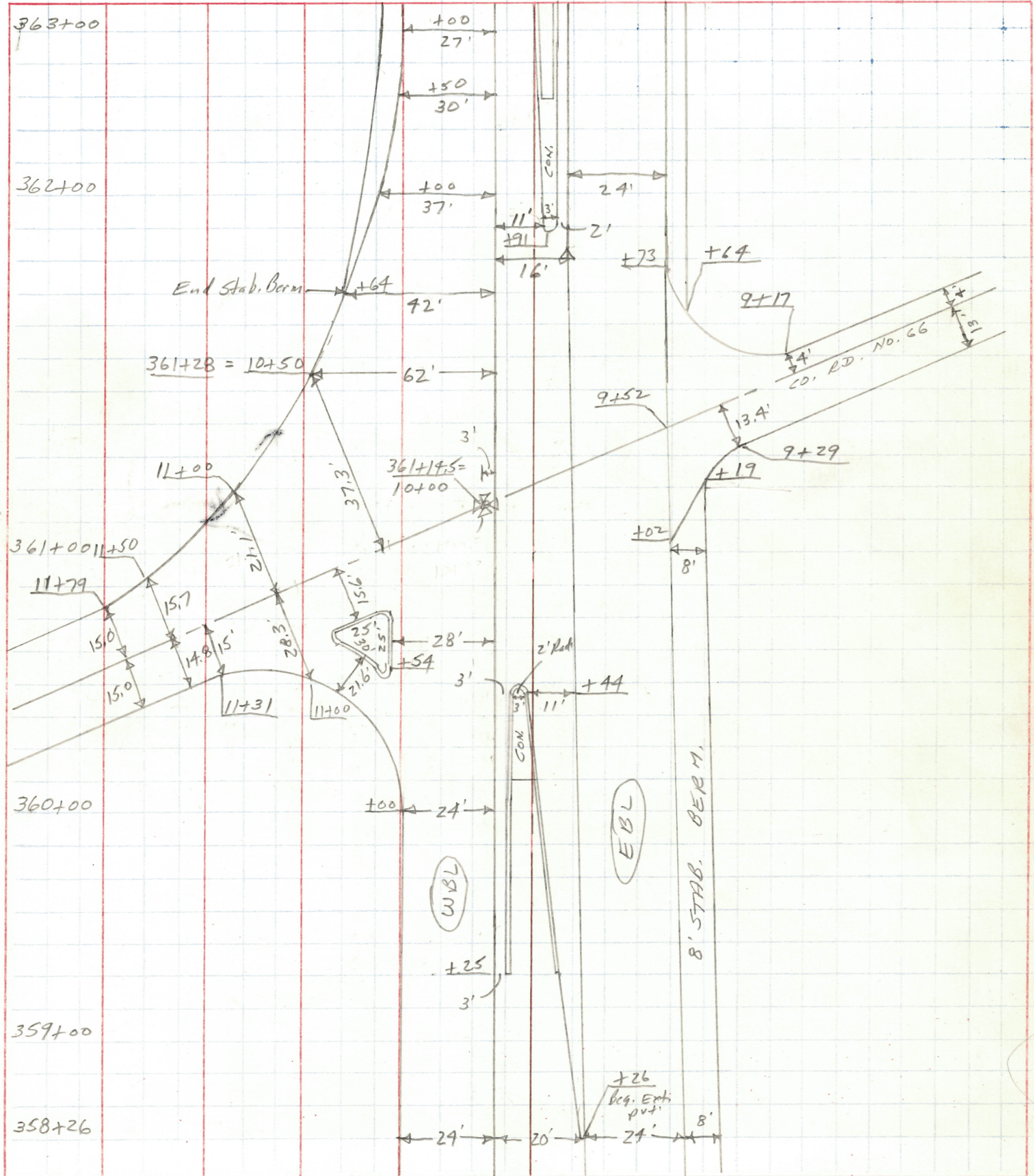

PERSONNEL TITLE PERSONNEL TITLE

Stone

COUNTY Sandusky DATE 30 June 81

Crew

S. R. US # 20 WEATHER Hot

SEC. 6.83 TEMP. 82°

DESCRIPTION Intersection Detail JOB NO. 026112

LEFT CENTER LINE RIGHT

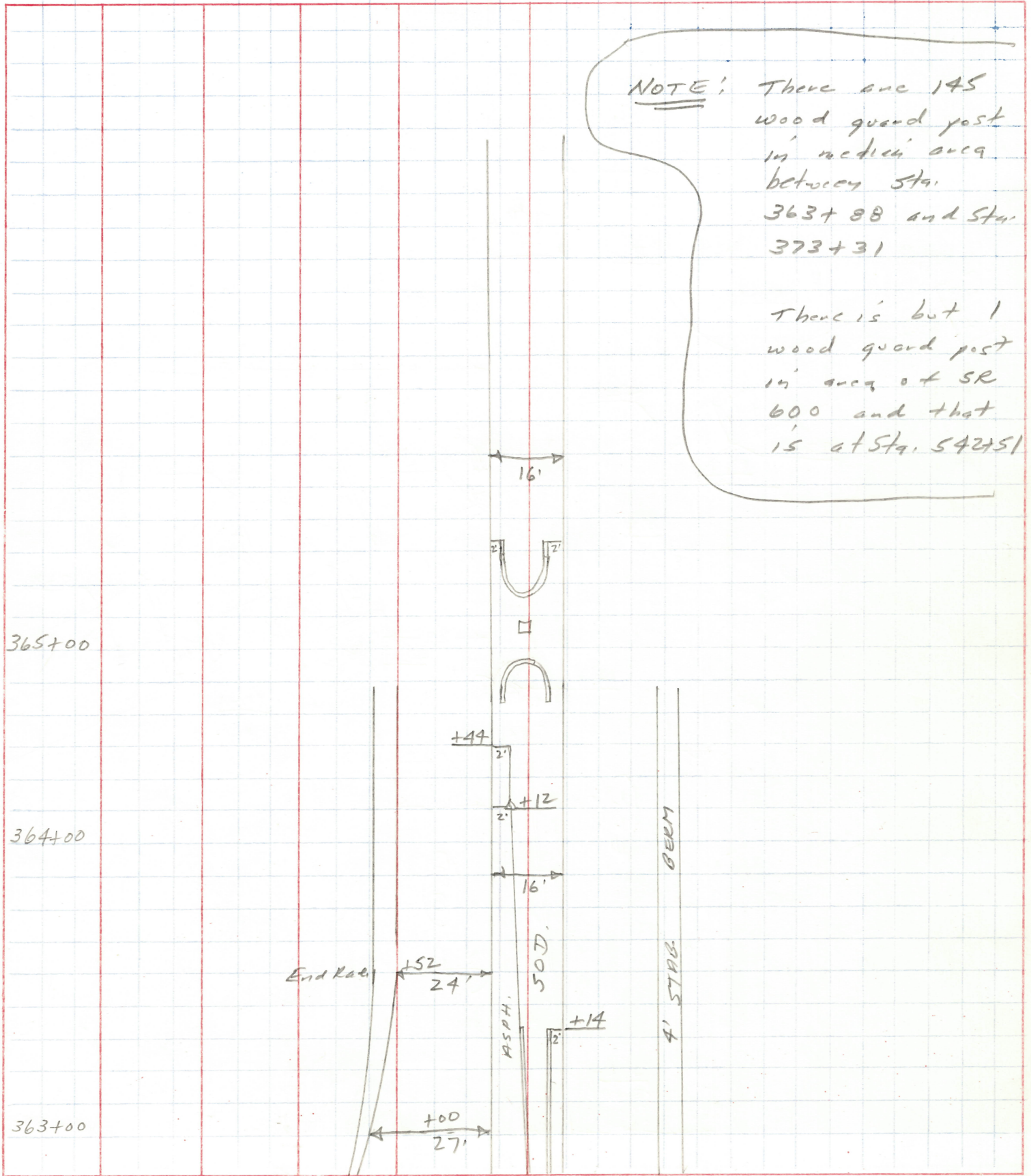

PERSONNEL TITLE PERSONNEL TITLE

Stone

COUNTY Saukusky

DATE 7 July 81

E

S. R. US # 20

WEATHER Hot

Crew

SEC. 6.83

TEMP. 85°

DESCRIPTION

Extra Median Pavement at Weigh Station

JOB NO. 026112

LEFT

CENTER LINE

RIGHT

567+00

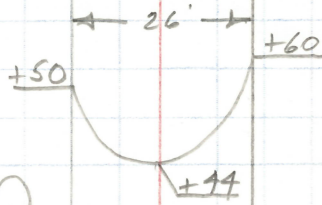

566+00

WBL

Asphalt

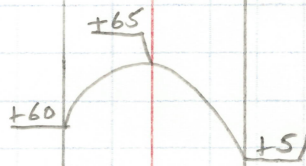

565+00



562+00

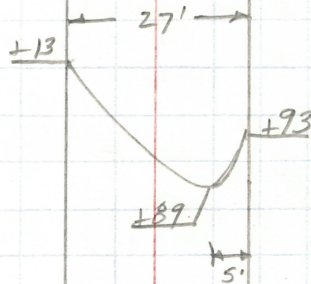

Asphalt

EBL

561+00



560+00



PERSONNEL	TITLE	PERSONNEL	TITLE	COUNTY	DATE
Stone				Saukusky	1 July 81
				S. R. 05 # 20	WEATHER Cloudy
Craw				SEC. 6.83	TEMP. 80°

DESCRIPTION Intersection Detail JOB NO. 026112

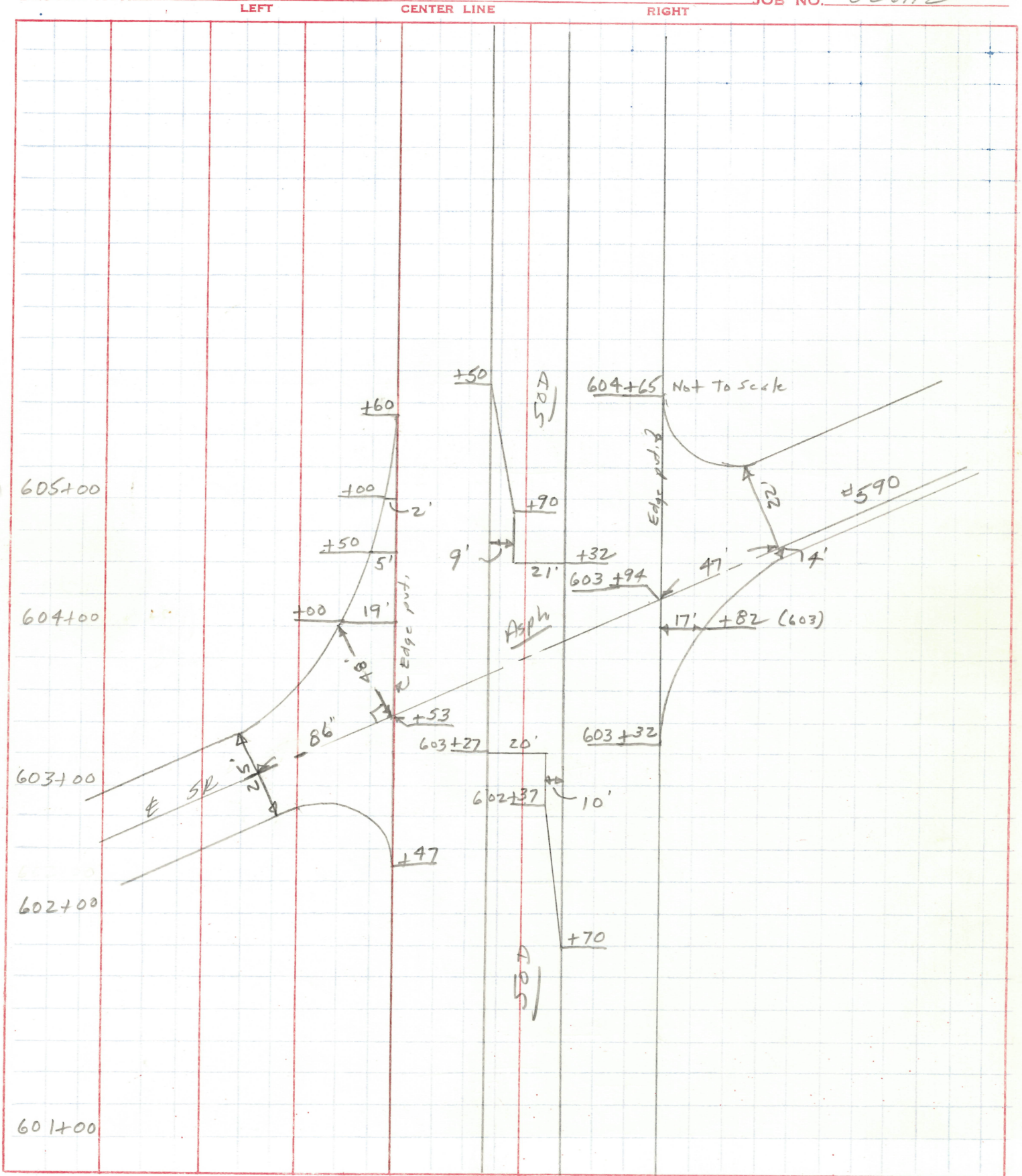

PERSONNEL TITLE PERSONNEL TITLE

Stacy

COUNTY Sandusky

DATE 1 July 81

E

S. R. US # 20

WEATHER Cloudy

Crew

SEC. 6.83

TEMP. 83°

DESCRIPTION Extra pavement widths

JOB NO. 026112

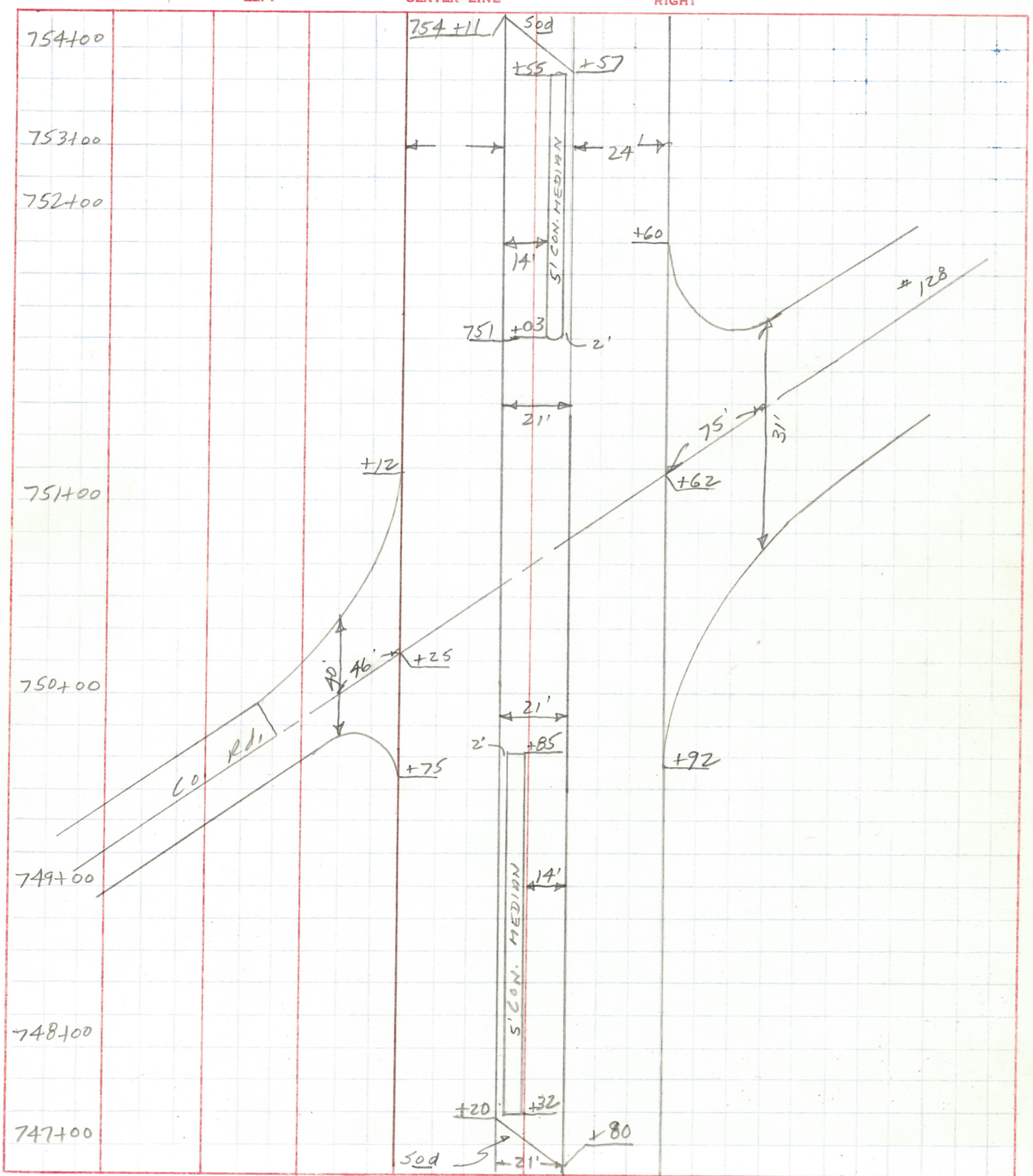

PERSONNEL TITLE PERSONNEL TITLE COUNTY Sandusky DATE 1 July 81
 Stone S. R. US # 20 WEATHER Cloudy
 E. SEC. 6.83 TEMP. 82°
 Crow

DESCRIPTION Extra Pavement JOB NO. 026112
 LEFT CENTER LINE RIGHT

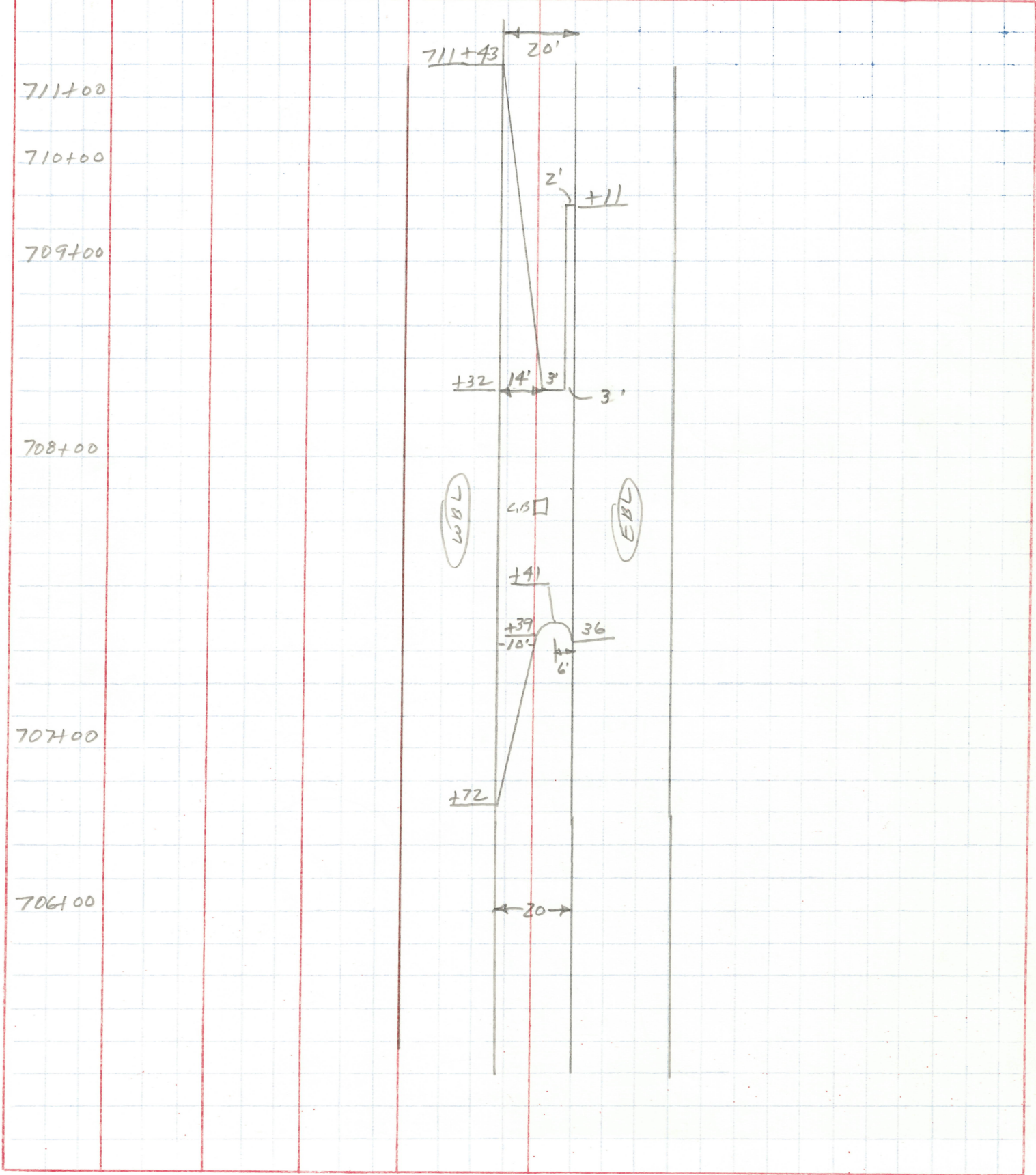

PERSONNEL TITLE PERSONNEL TITLE

Stoye

COUNTY Sandusky

DATE 2 July 81

Coar

S. R. US # 20

WEATHER Warm

SEC. 6.83

TEMP. 80°

DESCRIPTION

Life Light Locations

JOB NO. 026112

LEFT

CENTER LINE

RIGHT

End life lites WBL Sta. 767+19	.	.	End life lites EBL Sta. 766+50
Lt. Turn Lane WBL	753+33	-	749+75
	(12) life lites		(12) life lites
	751+08	-	747+53
			Lt. Turn Lane EBL.
			(508) Life Lites in E. W.B.L.
			(504) Life Lites in E. E.B.L.
			(12) Lt. Turn Lane EBL.
			(12) Lt. Turn Lane W.B.L.
			TOTAL (1036)
Begin Life lites WBL Sta. 359+03	.	.	Begin life lites EBL Sta. 358+75

PERSONNEL: Stone TITLE: _____ PERSONNEL: _____ TITLE: _____ COUNTY: Sandusky DATE: 30 June 81
 _____ S. R. US # 20 WEATHER: Hot
 _____ SEC. 6.83 TEMP. 84°

DESCRIPTION: Cross over data. LEFT _____ CENTER LINE _____ RIGHT _____ JOB NO. 026112

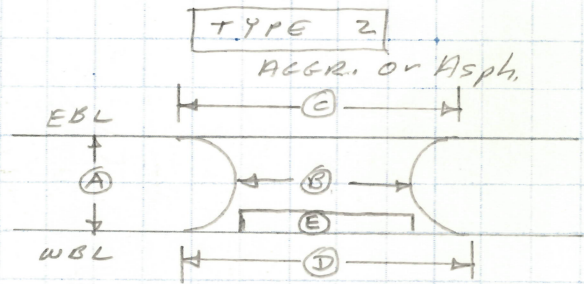
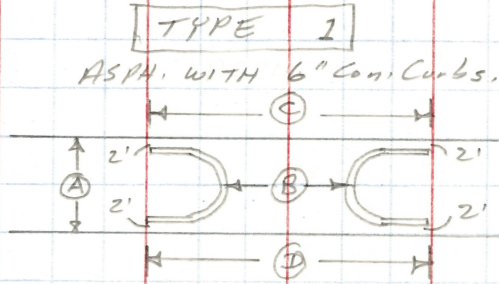

NOTE: DIST. (C) = N. edge E.B.L. DIST. (D) = S. edge W.B.L.
 IF THERE IS ANY STAR, BERM IN AGGR. X-OCCURS, I
 WILL GIVE TWO AVERAGE DIST (L & W) and show E or WBL
 IT WILL BE KNOWN AS DIST. (E)

STA.	TYPE	(A)	(B)	(C)	(D)	(E)	NOTES
365+10	1	16'	30'	53'	53'	—	Asph.
369+00	1	16'	75'	100'	100'	—	"
370+55	1	16'	75'	100'	100'	—	"
371+65	1	16'	30'	54'	54'	—	"
372+95	1	16'	30'	54'	54'	—	"
375+80	2	17'	45'	62'	62'	50' X 5'	Aggregate
384+25	2	18'	50'	80'	56'	50' X 4'	"
393+00	2	18'	72'	125'	68'	59' X 4'	Agg. (Twp. Rd. #70)
394+95	2	18'	30'	40'	60'	40' X 4'	"
399+50	2	17'	22'	55'	30'	27' X 4'	"
400+85	2	17'	35'	44'	54'	45' X 4'	"
412+85	2	15'	30'	60'	37'	32' X 4'	"
414+20	2	15'	23'	43'	30'	26' X 4'	"
415+70	2	15'	70'	83'	86'	75' X 4'	"
416+90	2	15'	74'	85'	90'	70' X 4'	"
423+00	2	14'	98'	115'	105'	98' X 4'	"
425+00	2 Asph.	13'	68'	83'	83'	—	(Int. Co. Rd. #74)
429+80	2	15'	42'	65'	45'	30' X 4'	Agg.
435+10	2	15'	40'	68'	46'	36' X 4'	Agg.
439+40	2	14'	76'	135'	80'	56' X 4'	(Int. Twp. Rd. #111) Agg.
445+10	2	14'	30'	50'	27'	24' X 4'	Agg.

PERSONNEL: Stone TITLE: _____ PERSONNEL: _____ TITLE: _____ COUNTY: Sandusky DATE: 30 June 81
 S. R.: US # 20 WEATHER: Hot
 Crew _____ SEC.: 6.83 TEMP.: 84°

DESCRIPTION: Cross Over Data JOB NO.: 026112

Sta.	Type	CROSS OVER DATA					NOTES
		LEFT	CENTER LINE	RIGHT	LEFT	RIGHT	
		(A)	(B)	(C)	(D)	(E)	
447+25	2	14	75	90	80	75X4	Agg.
453+30	2	14	26	40	40	—	Agg.
459+10	2	14	53	68	68	54X4	"
461+80	2	14	40	66	40	35X4	"
464+00	2	14	50	80	55	40X4	"
467+90	2	14	25	50	55	52X4	"
469+95	2 (Asph.)	14	65	80	80	—	(Int. Twp. Rd. #78)
476+05	2	14	38	65	45	40X4	Agg.
482+15	2	13	23	40	40	32X4	"
484+75	2 Asph.	13	88	120	110	—	(Int. Co. Rd. #82)
488+15	2	13	35	50	50	44X4	Aggregate
490+00	2 Asph.	13	26	35	35	—	Asphalt
491+00	2	13	42	70	47	42X4	Agg.
493+15	2	13	27	40	40	34X4	"
496+75	2	13	99	120	111	97X4	"
500+00	2 Asph.	12	66	84	84	—	(Int. Twp. Rd. #87)
507+15	2	12	35	50	39	—	Agg.
509+50	2	12	36	60	41	38X4	"
513+25	2	12	113	120	120	102X4	"
515+90	2	12	125	150	136	103X4	"
521+20	2	13	95	110	100	97X4	"
525+00	2 Asph.	13	70	78	78	—	(Int. Twp. Rd. #707)
528+80	2 Asph.	13	65	73	73	—	(Int. Twp. Rd. #705)
532+75	2 Asph.	13	76	90	86	—	(Int. Twp. Rd. #703)
536+70	2 Asph.	12	66	76	84	—	(Int. Twp. Rd. #701)
540+70	2 Asph.	12	92	100	106	—	(Int SR #600 West)
544+00	2	13	70	90	80	74X4	Agg.
554+00	2	18	42	52	52	47X4	"
561+45	2 Asph.	SEE EXTRA PAVEMENT SHEETS				(Weigh Sta. Turnaround)	
566+00	2 Asph.	SEE EXTRA PAVEMENT SHEETS				(" " ")	
577+25	2	25	22	42	38	36X4	Agg.
579+00	2	25	30	70	44	41X4	"
584+75	2	24	30	45	48	43X4	"

PERSONNEL TITLE PERSONNEL TITLE COUNTY Sandusky DATE 30 June 81
Stone _____
Gravel _____
Crew _____
 S. R. US #20 WEATHER Hot
 SEC. 6.83 TEMP. 84°

DESCRIPTION Cross Over Data JOB NO. 026112

Sta.	Type	LEFT		CENTER LINE		RIGHT		NOTES
		(A)	(B)	(C)	(D)	(E)		
597+80	2	31	20	38	38	32X4	Agg.	
614+05	2	27	25	40	65	—	Agg.	
618+10	2	26	18	35	40	—	Agg. <u>22' 12" CMP under</u>	
623+50	2	24	32	60	45	—	"	
630+10	2	21	37	75	60	—	"	
639+20	2	20	30	33	70	—	"	
642+00	2	20	34	60	50	—	"	
645+00	2	20	14	32	30	—	"	
656+35	2	20	30	50	50	—	"	
660+95	2	20	28	36	60	—	"	
662+30	2	20	75	85	85	—	Asphalt (Int. Rd #106)	
666+15	2	20	26	35	60	—	Agg. (Int. Rd #106 S)	
673+15	2	20	16	30	40	—	"	
675+25	2	20	32	67	50	—	"	
681+25	2	20	14	25	34	—	"	
683+60	2	20	25	36	55	—	"	
698+10	2	20	24	35	55	—	"	
699+90	2	20	28	70	50	—	"	
705+45	2	20	32	38	70	—	"	
718+60	2	20	40	53	78	—	"	
722+00	2	20	110	120	120	—	Asphalt (Int Rd #122)	
740+55	2	21	43	60	66	—	Aggregate	
744+30	2	21	75	85	85	—	Concrete	
756+50	2	21	14	25	35	—	Aggregate	
758+75	2	21	48	70	70	—	"	
764+90	2	21	47	70	70	—	"	

PERSONNEL TITLE PERSONNEL TITLE COUNTY Sandusky DATE 10 July 81
 Stone
 Crew
 S. R. OS # 20 WEATHER Warm
 SEC. 6.83 TEMP. 80°
 DESCRIPTION Topo Truck Weigh Station JOB NO. 026112

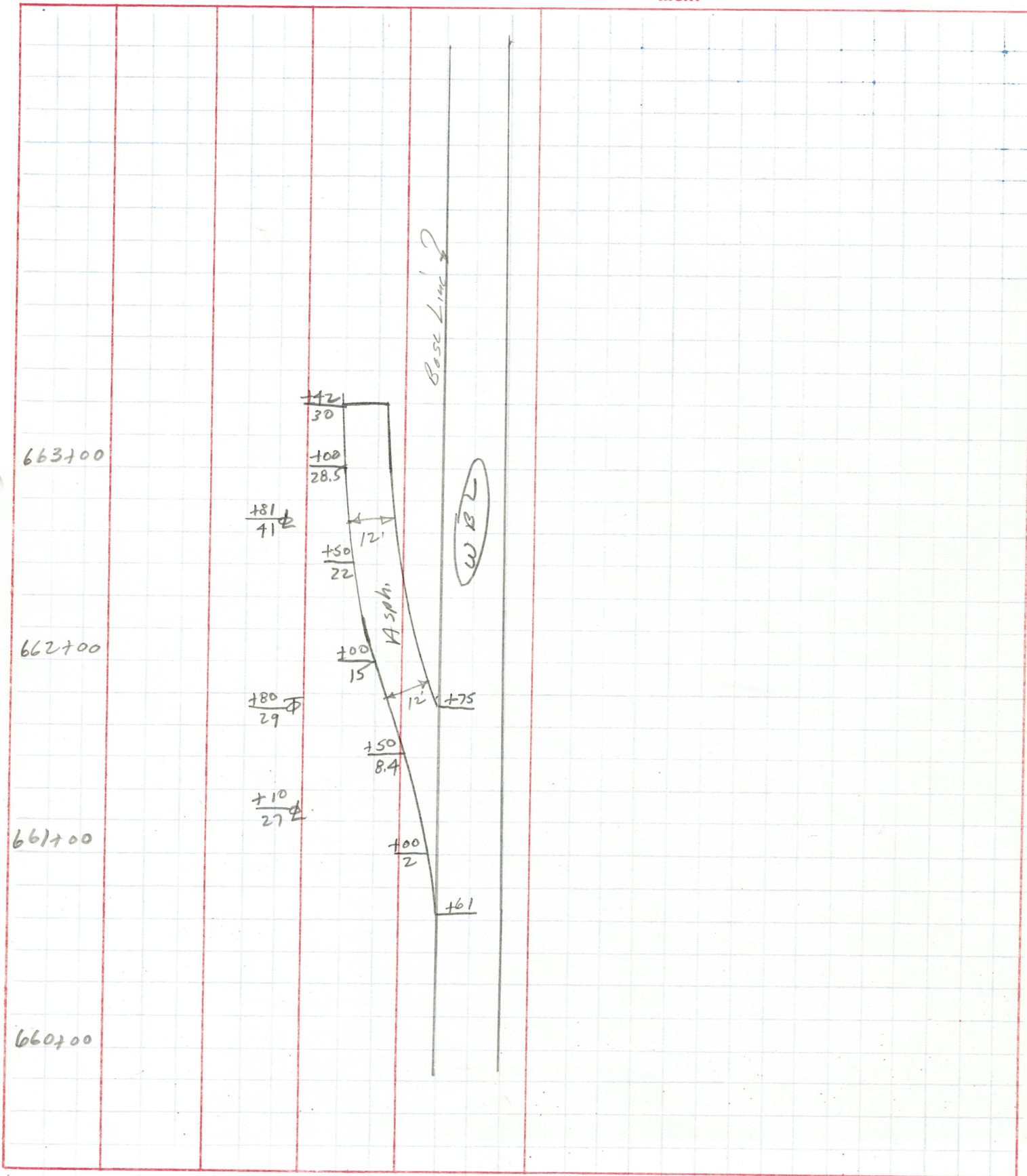

PERSONNEL Stone TITLE _____ PERSONNEL _____ TITLE _____ COUNTY Sandusky DATE 10 July 81
 S. R. US # 20 WEATHER Waring
 SEC. 6.83 TEMP. 80°

DESCRIPTION Topo - Truck Weigh Station JOB NO. 026112
 LEFT CENTER LINE RIGHT

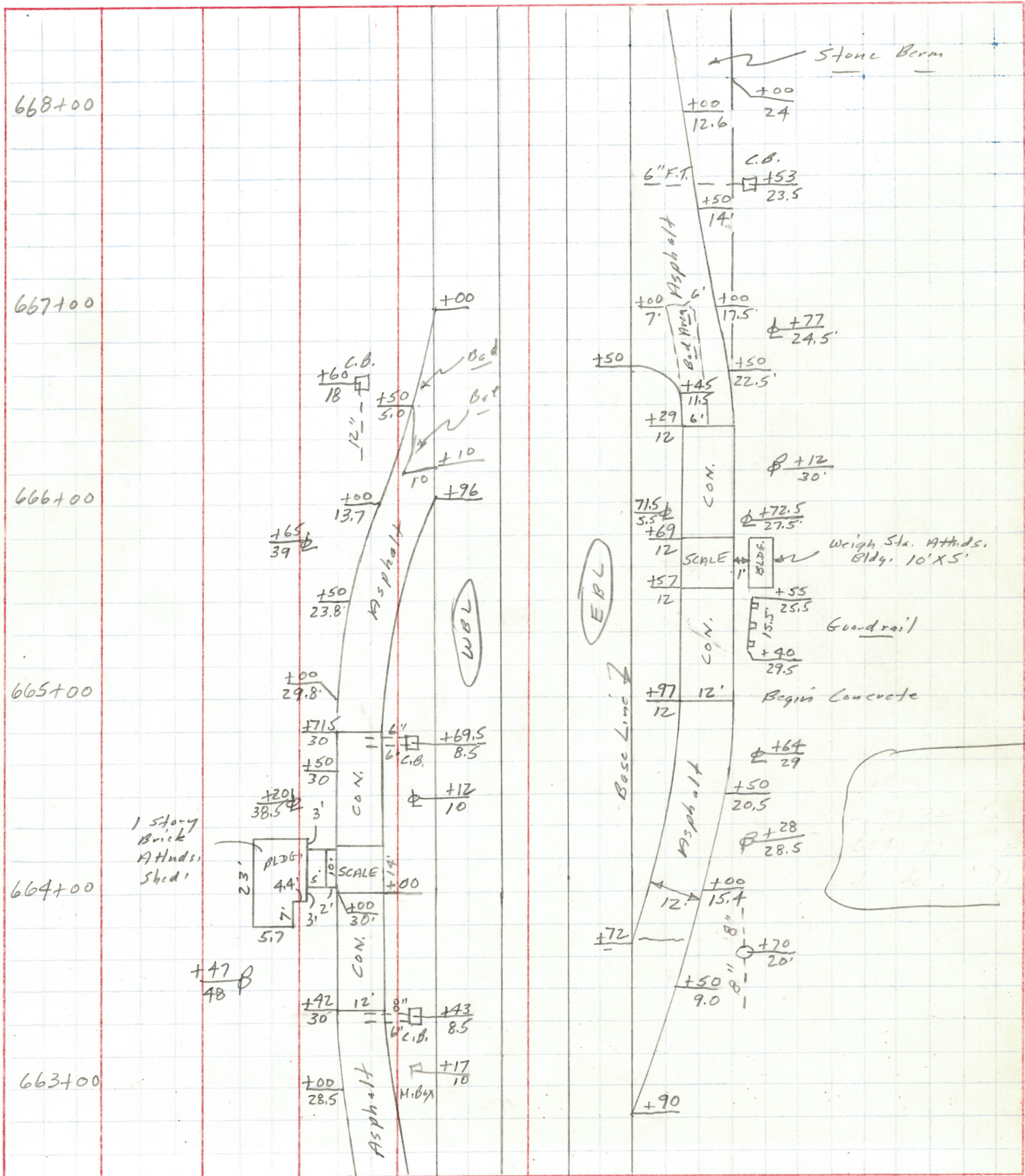

PERSONNEL TITLE PERSONNEL TITLE COUNTY Sandusky DATE 17 July 81
 Stone E S. R. US # 20 WEATHER Fair
 Crow SEC. 6.83 TEMP. 75°

DESCRIPTION Topo Weigh Station JOB NO. 026112
 LEFT CENTER LINE RIGHT

LEFT	CENTER LINE	RIGHT
671+00		+60 +50 5.6
670+00	US # 20 Hyd. S	+100 9.0 $\frac{+91}{27}$
		+50 12
669+00		+100 12
		+50 11.8 $\frac{+26}{23}$
668+00		+100 12.6 $\frac{+03}{28}$

EOL

4.544. BERN

PERSONNEL: Stanc TITLE: _____ PERSONNEL: _____ TITLE: _____ COUNTY: Sandusky DATE: 13 July 81
g S. R. US # 20 WEATHER: Muggy
Crew SEC. 6.83 TEMP. 85°

DESCRIPTION: X-Sections Weigh Station JOB NO. 026112
 LEFT CENTER LINE RIGHT

Sta.	+	+	-	Elev Assumed									
TBM	3.70	103.70		100.00	Spk. P/Pole 28.5' Rt. 664+28								
660+61 <u>(WBL)</u>					$\frac{5.5}{29}$	$\frac{5.9}{23}$	$\frac{5.3}{14}$	$\frac{4.51}{4}$	$\frac{4.35}{0}$	$\frac{4.13}{12}$	$\frac{4.22}{24}$		
661+00					$\frac{5.5}{29}$	$\frac{5.6}{24}$	$\frac{5.2}{15}$	$\frac{4.7}{5}$	$\frac{4.42}{2}$	$\frac{4.27}{0}$	$\frac{4.07}{12}$	$\frac{4.14}{24}$	
+50					$\frac{5.1}{26}$	$\frac{4.9}{18}$	$\frac{4.7}{11}$	$\frac{4.49}{8.4}$	$\frac{4.29}{4}$	$\frac{4.13}{0}$	$\frac{3.99}{12}$	$\frac{4.04}{24}$	
662+00					$\frac{4.8}{28}$	$\frac{4.5}{22}$	$\frac{4.44}{15}$	$\frac{4.24}{85}$	$\frac{4.16}{3.4}$	$\frac{4.05}{0}$	$\frac{3.94}{12}$	$\frac{3.99}{24}$	
661+75					$\frac{4.8}{26}$	$\frac{4.6}{15}$	$\frac{4.49}{12}$	$\frac{4.35}{7}$	$\frac{4.14}{0}$	$\frac{4.00}{12}$	$\frac{4.01}{24}$		
662+50					$\frac{4.8}{36}$	$\frac{4.5}{30}$	$\frac{4.27}{22}$	$\frac{4.27}{16.5}$	$\frac{4.25}{10}$	$\frac{4.09}{0}$	$\frac{3.92}{12}$	$\frac{3.91}{24}$	
663+00					$\frac{4.3}{42}$	$\frac{4.1}{31}$	$\frac{3.88}{28.5}$	$\frac{3.98}{21}$	$\frac{4.00}{16}$	$\frac{4.1}{5.5}$	$\frac{4.08}{0}$	$\frac{3.98}{12}$	$\frac{3.91}{24}$
+43 - 8.5' Lt					4.90	98.80	Top C.B.						
					7.90	95.80	FIL 6" N.						
					8.10	95.60	FIL 8" N.						
					8.70	95.00	Bottom						
663+92	$\frac{4.2}{44}$	$\frac{4.0}{37}$	$\frac{3.9}{30}$	$\frac{3.64}{30}$	$\frac{3.85}{18}$	$\frac{4.1}{15}$	$\frac{4.90}{8-10}$	$\frac{4.2}{4}$	$\frac{4.06}{0}$	$\frac{3.94}{12}$	$\frac{3.90}{24}$		

PERSONNEL: Stacy TITLE: _____ PERSONNEL: _____ TITLE: _____ COUNTY: Sandusky DATE: 13 July 81
 _____ S. R.: 05#20 WEATHER: Muggy
 _____ SEC: 6.83 TEMP: 85°

DESCRIPTION: X-Sections Weigh Station JOB NO.: 026112

Sta.	LEFT		CENTER LINE		RIGHT		RIGHT		RIGHT		RIGHT		
	+	+	-	Elv. Assumed									
TBM	3.70	103.70		100.00									
664+00 (WOL)			4.0 37	4.0 35	4.0 33	3.78 30 (Scales)	3.80 18	4.0 9	4.0 4	4.00 0	3.82 12	3.88 24	
+14			3.7 14	4.0 37	4.1 31	3.79 30 (Scales)	3.75 18	4.0 7	4.0 4	3.98 0	3.80 12	3.86 24	
+50				4.2 51	3.8 38	3.77 30	3.90 18	4.2 10	4.1 4	3.97 0	3.79 12	3.81 24	
+69.5 - 8.5' L+			4.84		98.86	Top CIB,							
			7.94		95.76	F/L 6" N,							
			8.02		95.68	F/L 6" N,							
			8.44		95.26	Bottom							
+71.5			4.5 55	4.1 45	3.7 34	3.67 30 Con.	3.92 18 Con.	4.7 8.5	4.2 4	3.98 0	3.74 12	3.79 24	
665+00			4.4 57	4.0 38	3.84 29.8	3.82 24	3.88 17.8	4.1 10	4.0 4	3.90 0	3.71 12	3.77 24	
+50				4.3 42	4.0 29	3.88 22.8	3.77 17.5	3.77 10	3.8 6	3.81 0	3.62 12	3.70 24	
+96			4.2 33	4.3 24	4.1 18	3.87 13.7	3.77 8	3.75 3	3.73 0	3.63 12	3.77 24		
666+50						4.6 19	4.2 12	4.05 8	3.95 5	3.79 0	3.63 12	3.75 24	
667+00						6.2 16	4.9 13	4.1 9	4.0 7	3.9 4	3.78 0	3.60 12	3.72 24

PERSONNEL TITLE PERSONNEL TITLE
 Stone COUNTY Sandusky DATE 14 July 81
 E. S. R. US # 20 WEATHER Fair
 Crow SEC. 6.83 TEMP. 75°

DESCRIPTION X-Sections Weigh Station JOB NO. 02612
 LEFT CENTER LINE RIGHT

Sta.	LEFT		CENTER LINE		RIGHT						
T&M	+	+	-	Elev.	Assumed 100.00 Spk. in P.P.C. 28.5 Rt. 664+28						
663+00	4.44	4.44									
(ECL)	4.67 24	4.49 12	4.72 0	4.75 2 EP	4.7 5	5.6 16					
+50	4.65 24	4.46 12	4.62 0	4.61 2.5	4.63 9 EP	5.3 16	6.1 19				
+70 - 20' Rt.			6.64	97.80	Top C.P. 12" C.P. Turned up						
			11.94	92.50	F/L 12" C.P. E & W						
			11.94	92.50	Bottom						
+75	4.66 24	4.49 12	4.61 0	4.52 5	4.58 12.5 EP	5.2 17	6.0 22	4.65 3			
664+00	4.66 24	4.42 12	4.50 0	4.60 7	4.55 9	4.59 15.4 EP	4.9 18	5.9 24			
+25	4.63 24	4.47 12	4.54 0	4.69 5	4.54 6	4.54 12	4.64 18.4	5.4 25	5.5 30		
+50	4.61 24	4.41 12	4.50 0	4.5 4	4.52 8	4.56 14	4.58 20.5 EP	4.9 25	5.5 30		
+75	4.64 24	4.42 12	4.49 0	4.6 5	4.43 10	4.47 14.5	4.41 16	4.58 19.5	4.55 23	4.8 27	5.9 33
+77	4.60 24	4.41 12	4.46 0	4.5 6	4.49 12	4.64 24	4.7 26	6.0 34			
665+57	4.50 24	4.34 12	4.45 0	4.53 4	4.70 12	4.71 24	5.2 30				

PERSONNEL: Stone, TITLE: _____, PERSONNEL: _____, TITLE: _____
 COUNTY: Sandusky, DATE: 19 July 81
 S. R.: OS #20, WEATHER: Fair
 SEC.: 6.83, TEMP.: 75°

DESCRIPTION: X-Sections Weigh Station, JOB NO.: 026112
 LEFT CENTER LINE RIGHT

Sta.	+	π	-	Elev.							
TBM	4.44	104.44		Assumed 100.00	Spt. P. Pole 28.5' Rt - 664+28						
665+69 (EBL)	$\frac{4.50}{24}$	$\frac{4.33}{12}$	$\frac{4.45}{0}$	$\frac{4.5}{4}$	$\frac{4.67}{12}$	$\frac{4.68}{24}$	$\frac{5.1}{31}$				
666+00	$\frac{4.47}{24}$	$\frac{4.32}{12}$	$\frac{4.41}{0}$	$\frac{4.49}{4}$	$\frac{4.58}{12}$	$\frac{4.60}{24}$	$\frac{4.6}{27}$	$\frac{5.5}{32}$			
+29	$\frac{4.44}{24}$	$\frac{4.28}{12}$	$\frac{4.34}{0}$	$\frac{4.4}{7}$	$\frac{4.7}{10}$	$\frac{4.45}{12}$	$\frac{4.59}{24}$	$\frac{4.7}{27}$	$\frac{6.2}{34}$		
+50	$\frac{4.42}{24}$	$\frac{4.27}{12}$	$\frac{4.32}{0}$	$\frac{4.49}{6}$	$\frac{4.47}{10.5}$	$\frac{4.58}{13.5}$	$\frac{4.52}{15}$	$\frac{4.65}{19}$	$\frac{4.63}{22.5}$	$\frac{4.7}{25}$	$\frac{5.5}{31}$
+77	$\frac{4.38}{24}$	$\frac{4.22}{12}$	$\frac{4.30}{0}$	$\frac{4.46}{6.5}$	$\frac{4.31}{9.5}$	$\frac{4.74}{10-12.5}$	$\frac{4.45}{14.5}$	$\frac{4.62}{16.5}$	$\frac{4.65}{20}$ EP	$\frac{4.7}{23}$	$\frac{5.6}{31}$
667+00	$\frac{4.29}{24}$	$\frac{4.14}{12}$	$\frac{4.26}{0}$	$\frac{4.38}{7}$	$\frac{4.47}{10}$	$\frac{4.35}{11.5}$	$\frac{4.52}{13}$	$\frac{4.60}{17.5}$ EP	$\frac{4.8}{24}$	$\frac{5.4}{26}$	$\frac{5.4}{31}$
+30	$\frac{4.28}{24}$	$\frac{4.14}{12}$	$\frac{4.26}{0}$	$\frac{4.32}{4}$	$\frac{4.50}{6-8}$	$\frac{4.35}{9.4}$	$\frac{4.47}{11.3}$	$\frac{4.57}{15.2}$ ED	$\frac{5.1}{23}$	$\frac{5.5}{25}$	$\frac{5.5}{31}$
+50	$\frac{4.24}{24}$	$\frac{4.11}{12}$	$\frac{4.30}{0}$	$\frac{4.36}{3}$	$\frac{4.44}{4.5}$	$\frac{4.40}{7}$	$\frac{4.56}{14}$ ED	$\frac{5.1}{20}$	$\frac{5.8}{23}$	$\frac{5.5}{25}$	$\frac{5.1}{31}$
+53	23.5	Rt.		6.15 8.45 9.25	98.29 95.99 95.19	Top C.B. F/L 6" H. B. Hole					
668+00	$\frac{4.18}{24}$	$\frac{4.06}{12}$	$\frac{4.26}{0}$	$\frac{4.32}{6}$	$\frac{4.45}{12.4}$ EP	$\frac{4.7}{16}$	$\frac{5.1}{20}$	$\frac{5.1}{25}$			

PERSONNEL TITLE PERSONNEL TITLE COUNTY Sandusky DATE 17 July 01
 Stone S. R. US # 20 WEATHER Fair
 Case SEC. 6.83 TEMP. 75°
 DESCRIPTION X-Sections Wweigh Station JOB NO. 026112

	LEFT		CENTER LINE		RIGHT	
Sta TBM	+ 4.44	+ 104.44	-	Elev Assumed 100.00	Spt. P.P. 28' RY. 667+28	
668+50 (EBL)	$\frac{4.16}{24}$	$\frac{4.06}{12}$	$\frac{4.18}{0}$	$\frac{4.25}{5}$	$\frac{4.44}{12}$	$\frac{5.0}{20}$
669+00	$\frac{4.15}{24}$	$\frac{4.04}{12}$	$\frac{4.14}{0}$	$\frac{4.22}{5}$	$\frac{4.49}{12}$	$\frac{5.1}{20}$ E. beam
150	$\frac{4.09}{24}$	$\frac{4.03}{12}$	$\frac{4.14}{0}$	$\frac{4.23}{6}$	$\frac{4.49}{12}$ CP	$\frac{4.6}{18}$ $\frac{5.7}{21}$ E. beam
670+00	$\frac{4.04}{24}$	$\frac{3.85}{12}$	$\frac{4.03}{0}$	$\frac{4.18}{4}$	$\frac{4.36}{9}$ EP	$\frac{4.9}{16}$ $\frac{5.7}{20}$ E. beam
150	$\frac{4.02}{24}$	$\frac{3.84}{12}$	$\frac{3.99}{0}$	$\frac{4.2}{5.6}$ EP	$\frac{4.9}{13}$	$\frac{5.3}{16}$ Edge beam

PERSONNEL Stone TITLE _____ PERSONNEL Law TITLE _____ COUNTY Sandusky DATE 14 July 81
 S. R. US # 20 WEATHER Fair
 SEC. 6.83 TEMP. 75°

DESCRIPTION _____ EXTRA INFO _____ RIGHT _____ JOB NO. 026112

DESCRIPTION	LEFT	CENTER LINE	RIGHT
<u>No. 5</u> Joint Repair Needed on Transverse Joints			
East Bound Passing Lane			- 90
West " " "			- 33
East Bound Driving Lane			- 70
West " " "			- 42
			<u>TOTAL 235</u>
<hr/>			
<u>No. 8</u> - 617 Backup			
<u>EBL</u> - Radii at Co. Rd. 66 25' lengths both sides 3" down			
362+00 to 376+00		Average	1" down
376+00 to 429+00		Average	2" down
429+00 to 514+00		Average	1" down
514+00 to 570+00		Average	1" down
570+00 to 596+00		Average	4" down
596+00 to 602+00		Average	1" down
602+00 to 625+00		Average	3" down
625+00 to 725+00		Average	1" down
725+00 to 767+00		Average	0" down
<u>WBL</u> 362+00 to 372+00		Average	1" down
372+00 to 430+00		Average	2" down
430+00 to 541+00		Average	1" down
541+00 to 546+00		Average	3" down
546+00 to 560+00		Average	1" down
560+00 to 580+00		Average	2" down
580+00 to 600+00		Average	3" down
600+00 to 622+00		Average	2" down
622+00 to 725+00		Average	1" down
725+00 to 751+00		Average	2" down
751+00 to 767+00		Average	3" down