

O.D.O.T. DISTRICT 2 SURVEY OFFICE (USE ONLY)

PERSONNEL _____ REFERENCE NO. 7 SHEET 12 OF 20
 NOTES BARNHISEL DATE 3/30/04 ROUTE US 20
 H.C. NUHFER WEATHER RAIN COUNTY SANDUSKY
 R.C. HUSS TEMP. 50°F TOWNSHIP WOODVILLE
HOOKE SECTION 28
 DWG BY AUBLE PID _____ T 6 N R 13 E

TYPE MONUMENT P.K./WASHER
~~ON SURFACE~~ - BELOW 3"
 OFFSET Q PAVEMENT _____ ON _____ LT : RT
22' TO RT EDGE PAVEMENT
 STATION: 141+05

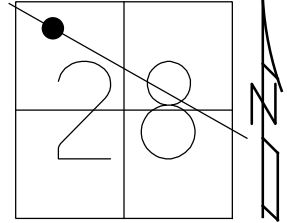

HORIZ.DATUM: _____ - _____ GEOID: _____ - _____
 GRID: NORTHING: _____ - _____ EASTING: _____ - _____

RECORD: P.O.T.
 STA.140+97.59
 SET P.K.NAIL
 9/21/1966
 FD P.K./WASHER
 7/9/74
 SET P.K.NAIL
 10/9/74
 SET P.K./WASHER
 12/9/91, RC
 FD P.K./WASHER
 3" DOWN
 3/30/04, MB
 SET MAG/WASHER
 10/22/04, MB

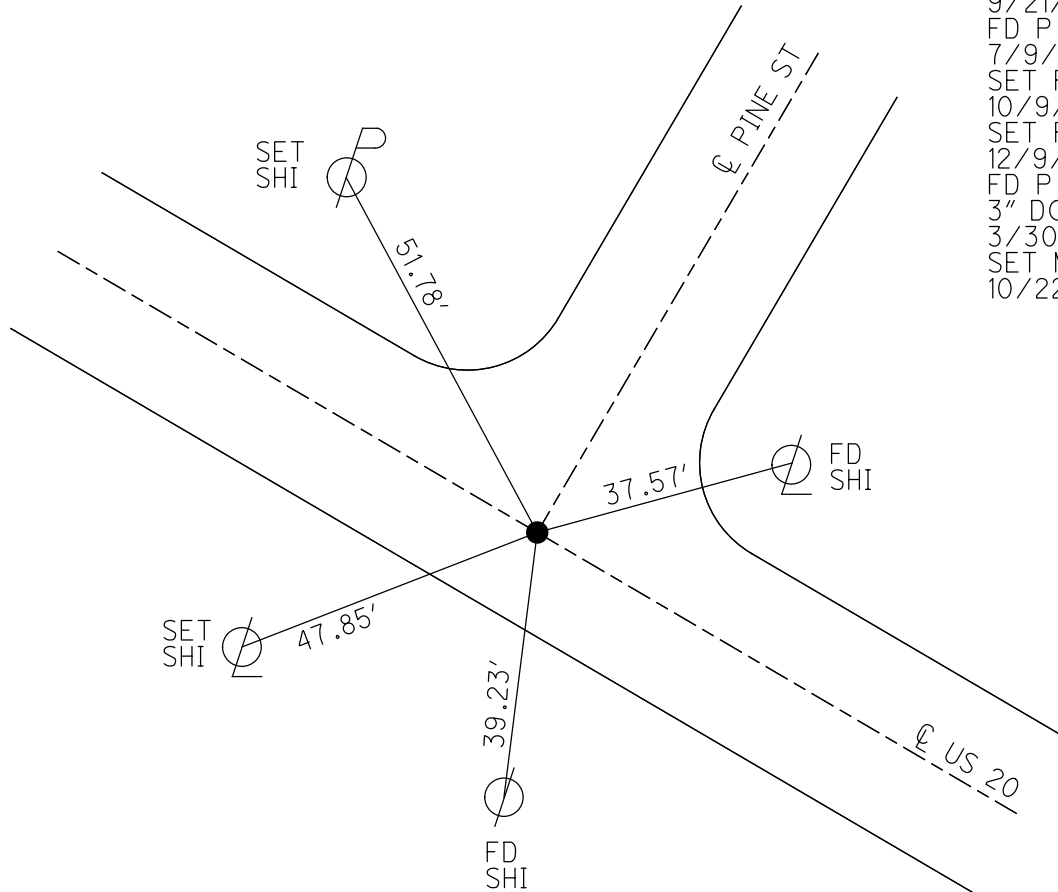

O.D.O.T. DISTRICT 2 SURVEY OFFICE

PERSONNEL _____

REFERENCE NO. K

SHEET 11 OF 18

NOTES Barnhisel

H.C. Nuhfer

DATE 03-30-04

ROUTE US-20

R.C. Huss - DRAWING

WEATHER Rain

COUNTY Sandusky

 Hooker

TEMP. +50° F

TOWNSHIP Woodville

SECTION 28

T. 6 N. R. 13 E.

TYPE MONUMENT PK/W

~~ON SURFACE~~ - BELOW 3" below

~~LEFT - & PAV'T - RIGHT~~ & Pav.

 22' TO Rt. EDGE PAVEMENT

S.L.M. 141+05

 On E of Pine St.

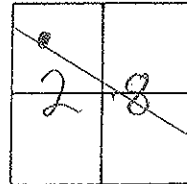

Record: Pot
140+97.59
1966

Set Mag/W
10-22-04
M.B.

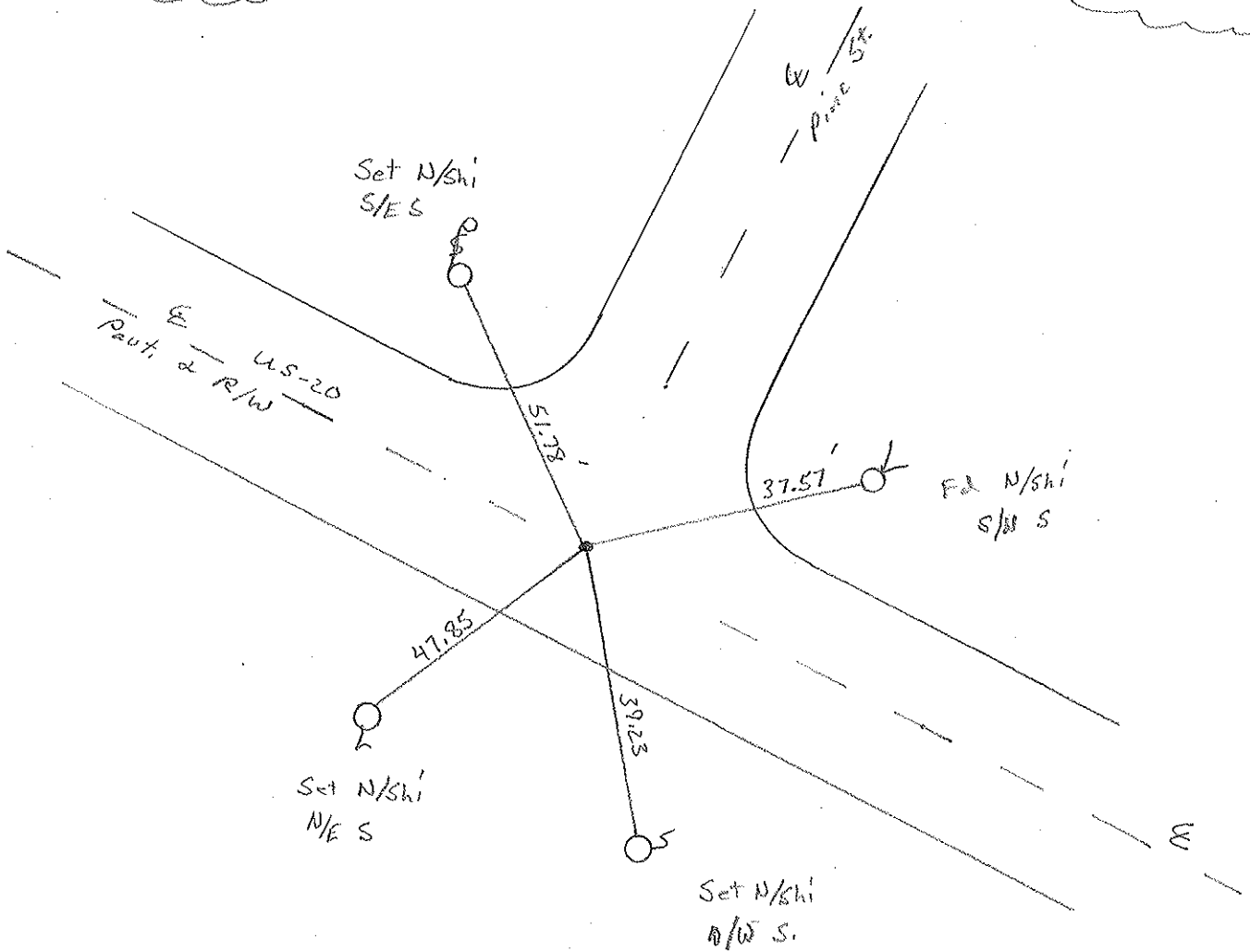

PERSONNEL	TITLE	PERSONNEL	TITLE	COUNTY	DATE	WEATHER	TEMP.
BURNSIDE				SANDUSKY	7-9-74	CLEAR	+92°
SMITH				S. R. U.S. 20			
BOWERS				SEC. WOODVILLE CORP.			
KIOWSKI							

DESCRIPTION CONTROL TIES LEFT CENTER LINE RIGHT JOB NO.

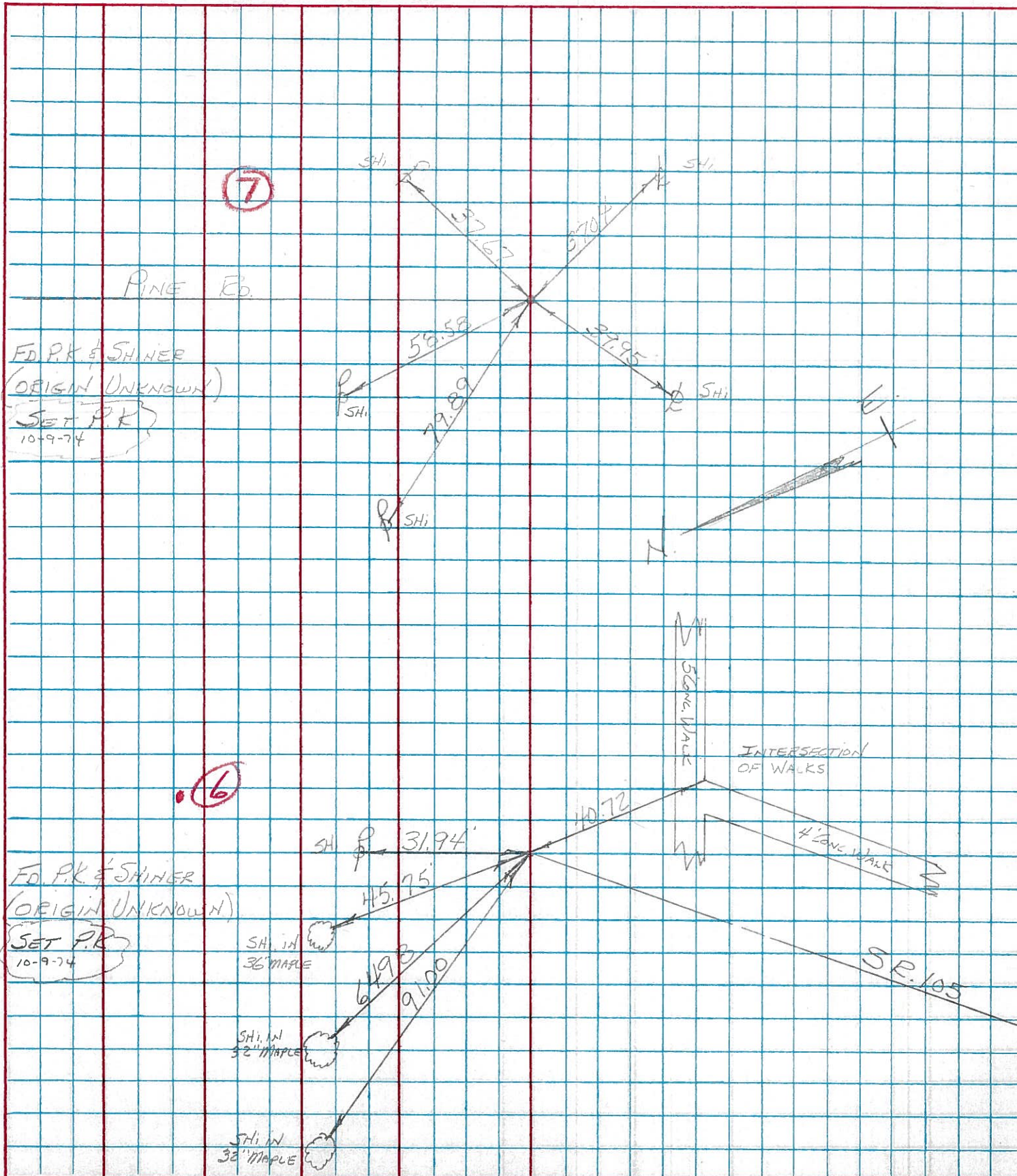

PERSONNEL	TITLE	PERSONNEL	TITLE	COUNTY	DATE	WEATHER	TEMP
Schneider		Potts		Sandusky	9-21-66	Partly-Cloudy	60°
Masser				S. R. U.S. # 20			
Barbour				SEC. 2.24-3.70			
Redding							

DESCRIPTION starts LEFT CENTER LINE RIGHT JOB NO.

