

O.D.O.T. DISTRICT 2 SURVEY OFFICE (USE ONLY)

PERSONNEL

REFERENCE NO. 10

SHEET 17 OF 20

NOTES MILLER

DATE 6-18-19

ROUTE US 20

H.C. O'DONNELL

WEATHER SUNNY

COUNTY SANDUSKY

R.C. AUBLE

TEMP. 66°F

TOWNSHIP WOODVILLE

RHOADES

SECTION 28

DWG BY AUBLE

PID 95718

T 6 N R 13 E

TYPE MONUMENT MAG/WASHER

ON SURFACE - ~~BELOW~~ ON

OFFSET Q PAVEMENT ON LT : RT

24.3' TO LT EDGE PAVEMENT

STATION: 158+52

HORZ.DATUM: NAD83 (2011)

GEOID: 2012A

GRID: NORTHING: 651238.513

EASTING: 1731583.604

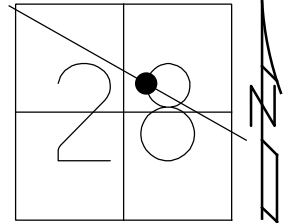

RECORD:
ORIGIN UNKNOWN
FD P.K.NAIL
3/31/04, MB
SET MAG/WASHER
10/22/04, MB
FD MAG/WASHER
REFO1
6/18/19, JFO
SET MAG/WASHER
11/4/19, JFO

USE SE/COR
CONC. BASE

DIST. 10-10A = 0.98'

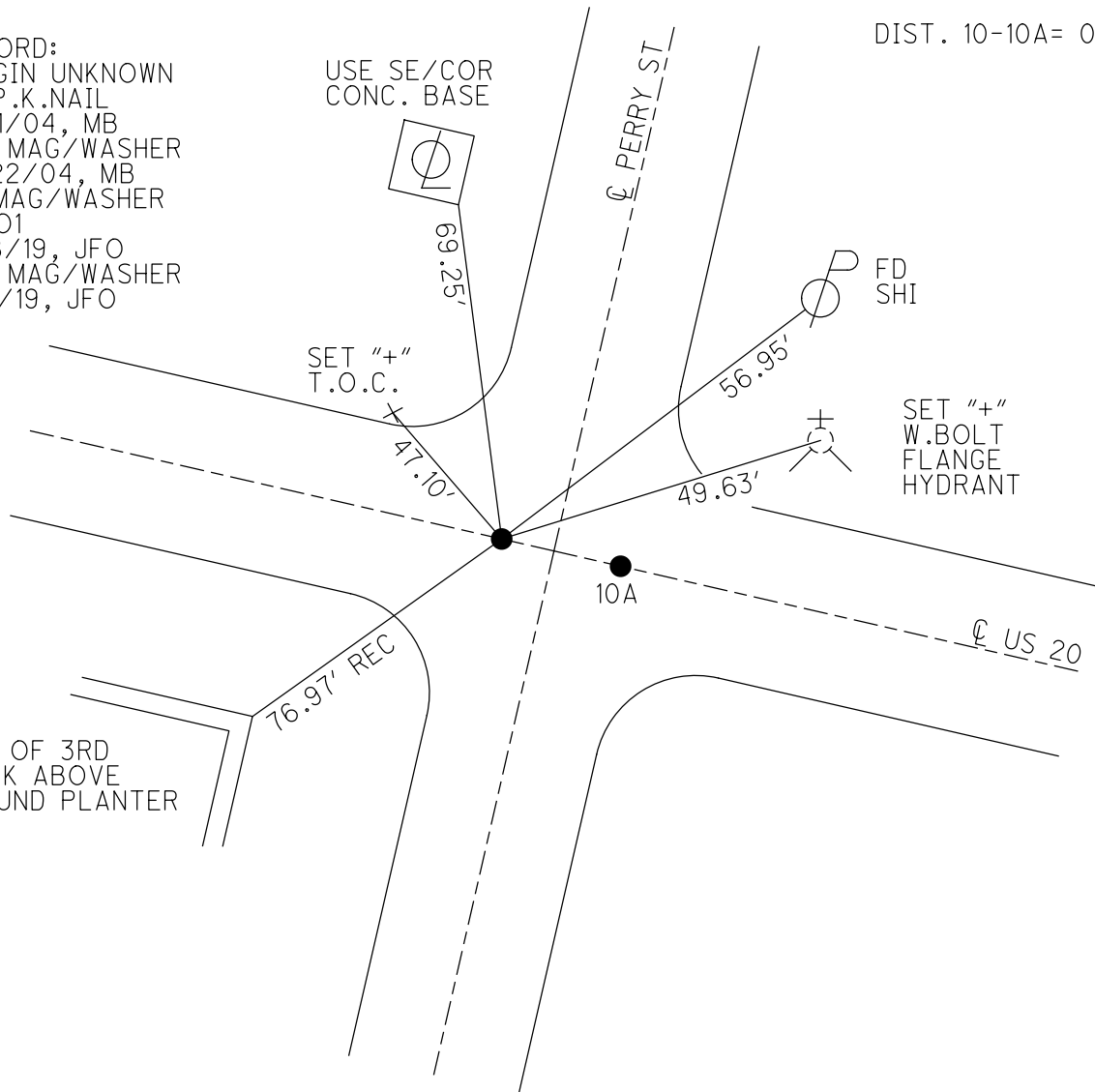

O.D.O.T. DISTRICT 2 SURVEY OFFICE

PERSONNEL

REFERENCE NO. 0

SHEET 15 OF 18

NOTES MB
 H.C. RN
 R.C. SH - DRAWING
Hooker

DATE 03/31/04
 WEATHER cloudy
 TEMP. 45°

ROUTE U.S. 20
 COUNTY Sandusky
 TOWNSHIP Woodville
 SECTION 28
T 6 N R 13 E

TYPE MONUMENT "A" P.K. NAIL $\frac{1}{2}$ "B" P.K. NAIL w/washers

~~ON SURFACE~~ BELOW Yes

~~LEFT - (E PAV'T.)~~ RIGHT Yes

24.3' TO LT. EDGE PAVEMENT Pt. "A" on E of E & W Road way

S.L.M. 158+52

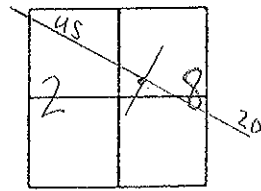

Record: Fd P.K. Nails
 Origin UNKNOWN

Set Mags & Washers
 10/22/04 MB

0.97' Between "A" & "B"

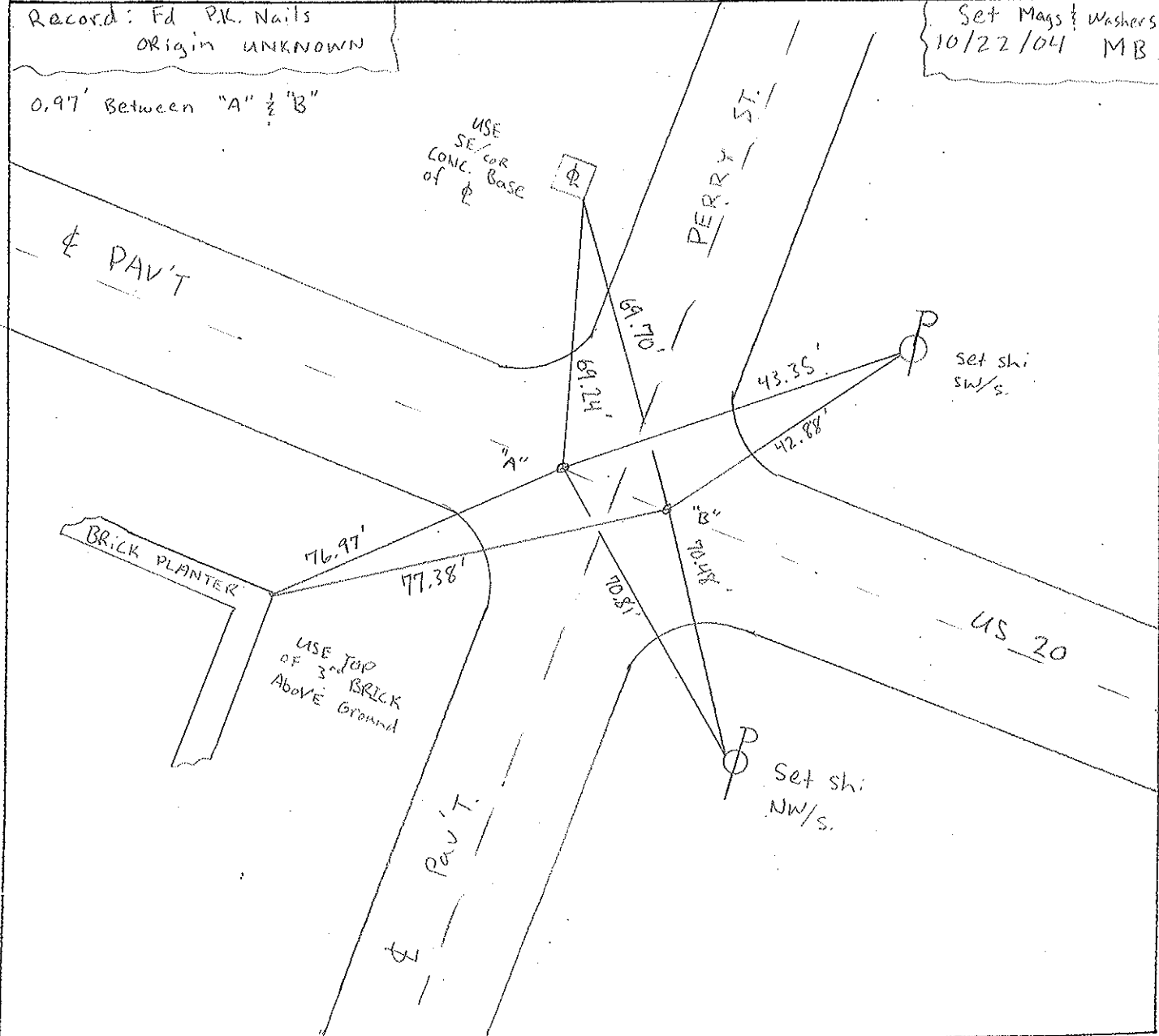

O.D.O.T. DISTRICT 2 SURVEY OFFICE

PERSONNEL _____

REFERENCE NO. _____

SHEET 7 OF _____

NOTES HOFFMAN

H.C. BARNHISEL

DATE 4-26-91

ROUTE US 20

R.C. BARBOUR

WEATHER OVERCAST

COUNTY SANDUSKY

Geyman

TEMP. 60°

TOWNSHIP WOODVILLE

SECTION 28

T. 6 N. R. 13 E.

"A" "B"

TYPE MONUMENT P.K. NAIL & P.K. NAIL

~~ON SURFACE~~ - BELOW 2" ~~1"~~ 2"

LEFT - ☉ PAV'T. - RIGHT _____

24.3' TO LT. EDGE PAVEMENT

S.L.M. 159+04

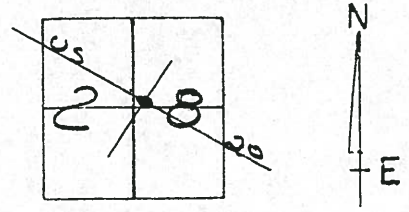

RECORDS: FD. P.K. NAILS
(ORIGIN UNKNOWN)

0.94 BETWEEN "A" & "B"

USE SE/COR
CONC. BASE
OF ☉

12-9-91
CLOUDY
45°
ONE
SET P.I.C. / WAS 1/2 ER:
OH ✓
P-HC
B-PC
GA

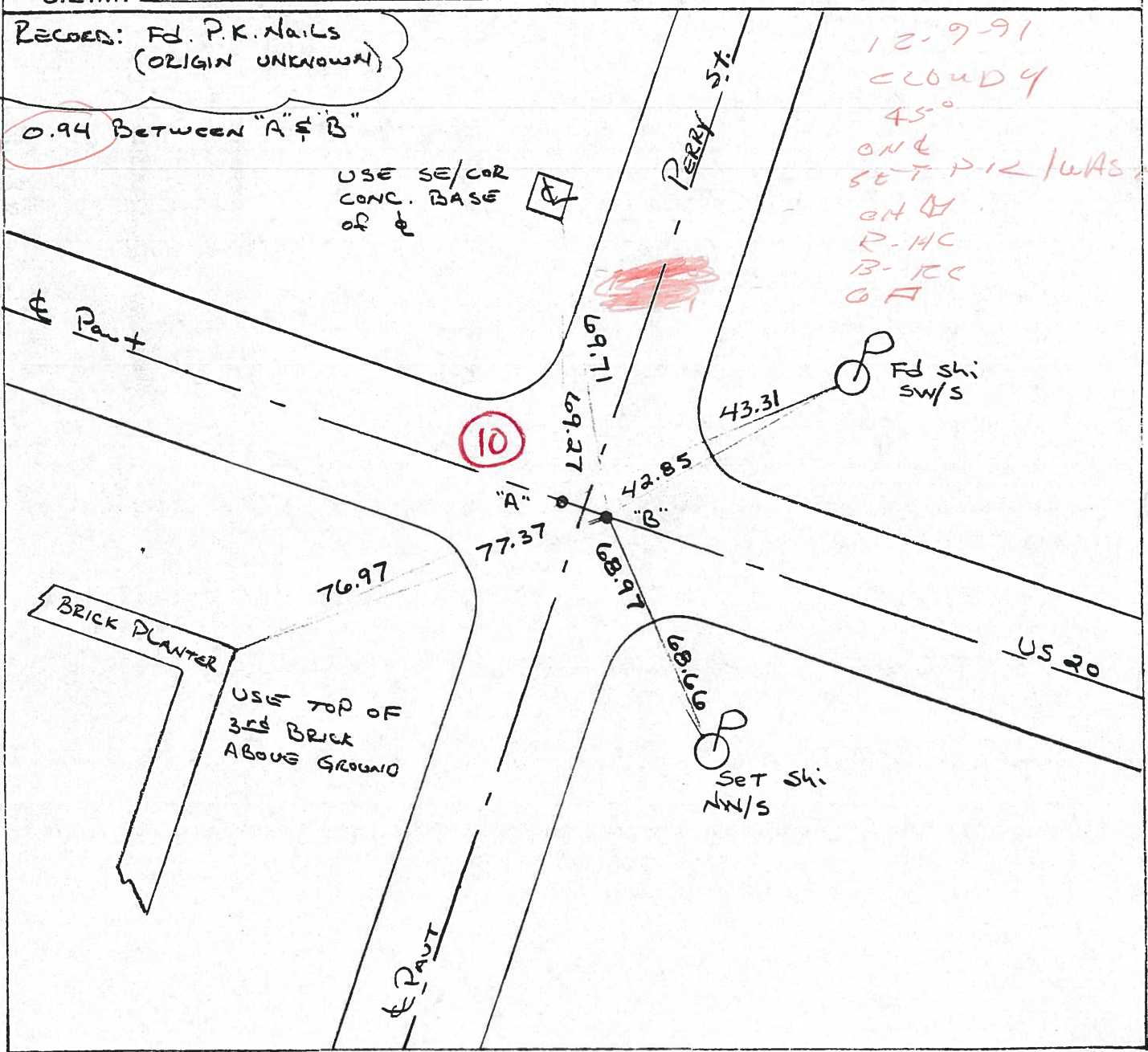

O.D.O.T. DISTRICT 2 SURVEY OFFICE

PERSONNEL

REFERENCE NO. _____

SHEET 7 OF _____

NOTES HOFFMAN

H.C. BARNHISEL

DATE 4-26-91

ROUTE US 20

R.C. BARBOUR

WEATHER OVERCAST

COUNTY SANDUSKY

Geyman

TEMP. 60°

TOWNSHIP WOODVILLE

SECTION 28

"A" "B"

TYPE MONUMENT P.K. NAIL & P.K. NAIL

~~ON SURFACE~~ - BELOW 2" & 2"

LEFT - & PAV'T. - RIGHT _____

24.3' TO LT. EDGE PAVEMENT

S.L.M. 159+04

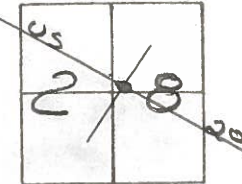

RECORDS: Fd. P.K. Nails
(ORIGIN UNKNOWN)

0.94 Between "A" & "B"

USE SE/COR
CONC. BASE
of &

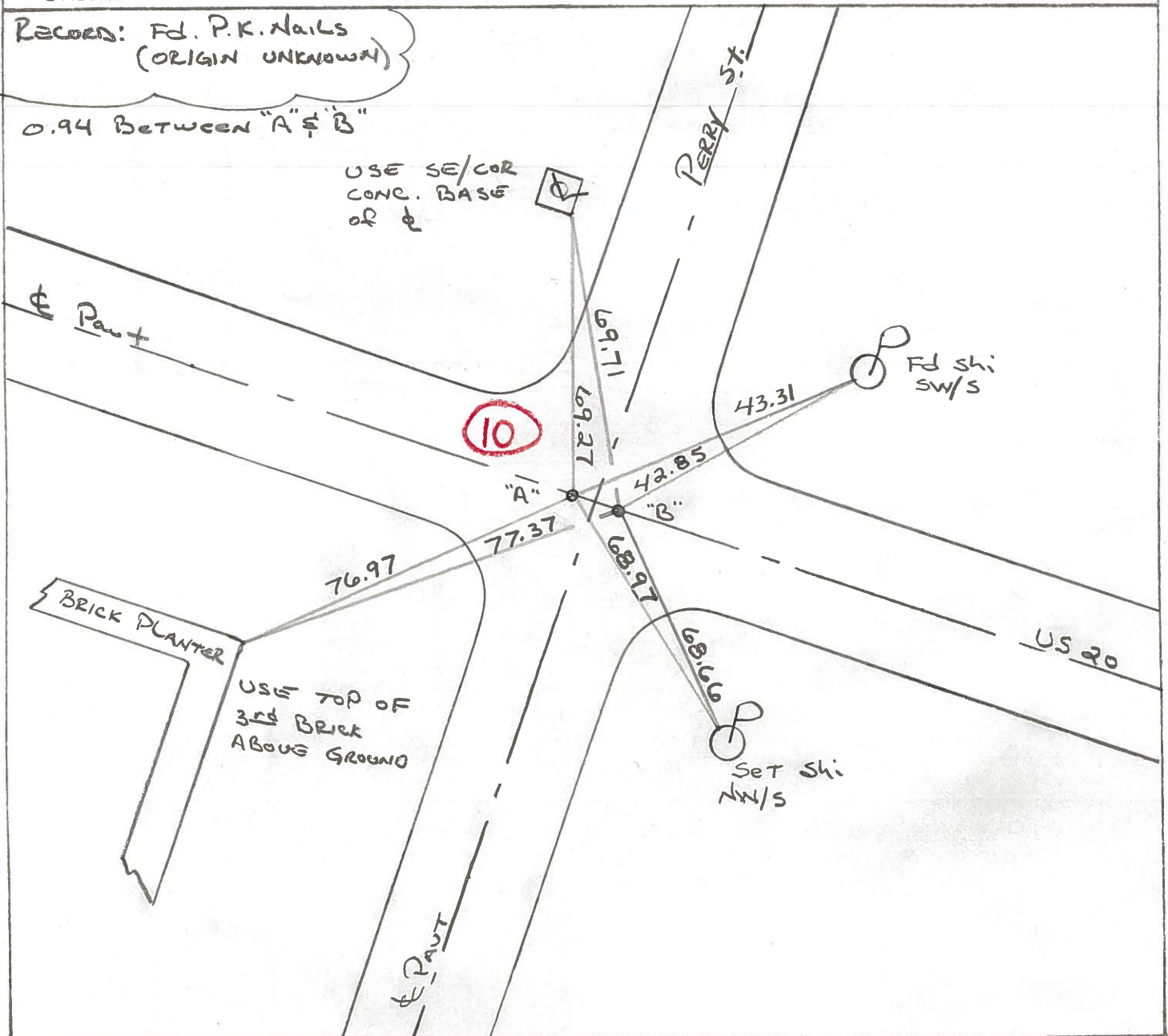

PERSONNEL TITLE PERSONNEL TITLE

BURNSIDE

COUNTY SANDUSKY

DATE 7-9-74

SMITH

S. R. U.S. 20

WEATHER CLEAR

BOWERS

SEC. WOODVILLE CORP.

TEMP. +92°

KLIOWSKI

DESCRIPTION

CONTROL TIES

JOB NO. _____

LEFT

CENTER LINE

RIGHT

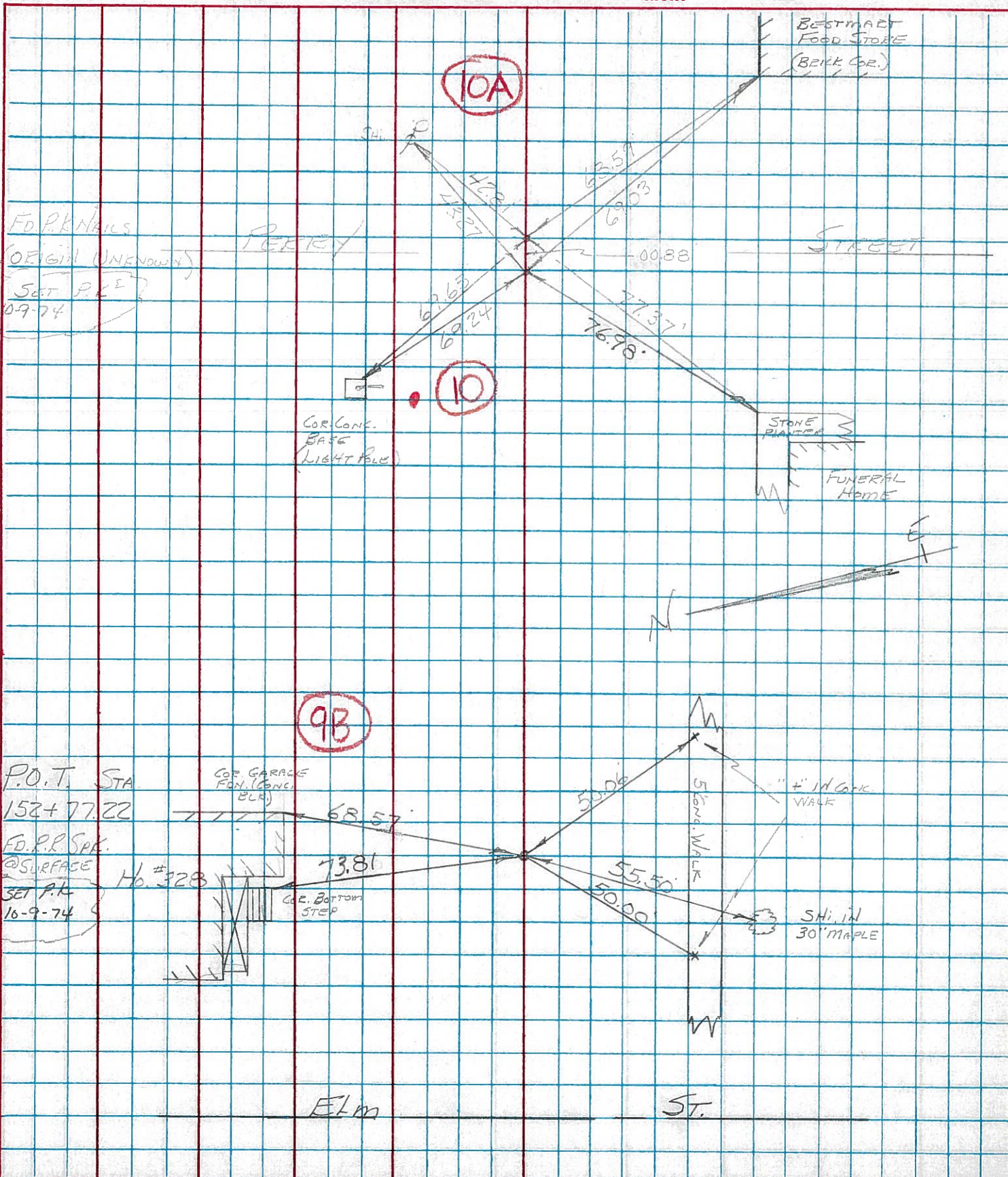

PERSONNEL TITLE PERSONNEL TITLE

COUNTY Sandusky DATE 9-21-66

Schneider

S. R. U.S. # 20 WEATHER cloudy

Crew

SEC. 2.24 - 3.70 TEMP. 65°

DESCRIPTION SHORTS CENTER LINE RIGHT JOB NO.

