

O.D.O.T. DISTRICT 2 SURVEY OFFICE (USE ONLY)

PERSONNEL _____ REFERENCE NO. 10 A SHEET 18 OF 20
 NOTES MILLER DATE 6-18-19 ROUTE US 20
 H.C. O'DONNELL WEATHER SUNNY COUNTY SANDUSKY
 R.C. AUBLE TEMP. 66°F TOWNSHIP WOODVILLE
 _____ RHOADES _____ SECTION 28
 DWG BY AUBLE PID 95718 T 6 N R 13 E

TYPE MONUMENT MAG/WASHER
 ON SURFACE - ~~BELOW~~ ON _____
 OFFSET ☉ PAVEMENT ON _____ LT : RT
24.3' TO LT EDGE PAVEMENT
 STATION: 158+52

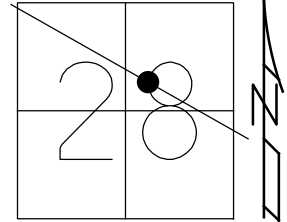

HORIZ.DATUM: NAD83 (2011) GEOID: 2012A
 GRID: NORTHING: 651238.006 EASTING: 1731584.438

RECORD:
 ORIGIN UNKNOWN
 FD P.K.NAILS
 FD P.K./WASHER
 3/31/04, MC
 SET MAG/WASHER
 10/22/04, MB
 FD MAG/WASHER
 REFO2
 6/18/19, JFO
 SET MAG/WASHER
 11/4/19, JFO

DIST. 10-10A= 0.98'

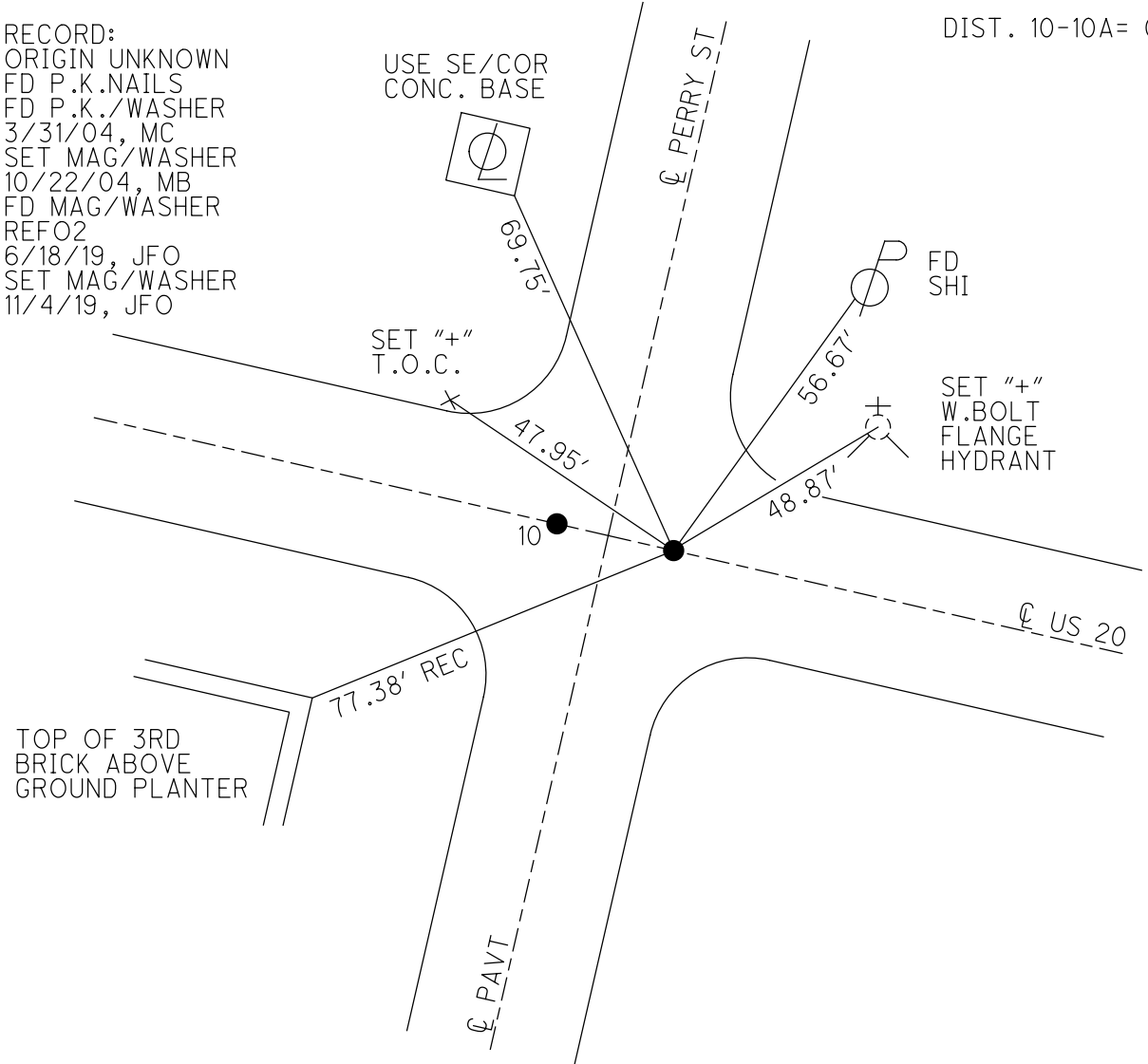

O.D.O.T. DISTRICT 2 SURVEY OFFICE

PERSONNEL

REFERENCE NO. 0

SHEET 15 OF 18

NOTES MB
 H.C. RN
 R.C. SH - DRAWING
Hooker

DATE 03/31/04
 WEATHER cloudy
 TEMP. 45°

ROUTE U.S. 20
 COUNTY Sandusky
 TOWNSHIP Woodville
 SECTION 28
T 6 N R 13 E

TYPE MONUMENT "A" P.K. NAIL $\frac{1}{2}$ "B" P.K. NAIL w/washers

~~ON SURFACE~~ BELOW Yes

~~LEFT - (E PAV'T.)~~ RIGHT Yes

24.3' TO LT. EDGE PAVEMENT Pt. "A" on E of E & W Road way

S.L.M. 158+52

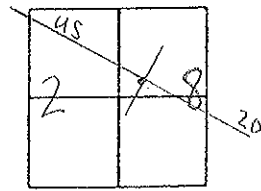

Record: Fd P.K. Nails
 Origin UNKNOWN

Set Mags & Washers
 10/22/04 MB

0.97' Between "A" & "B"

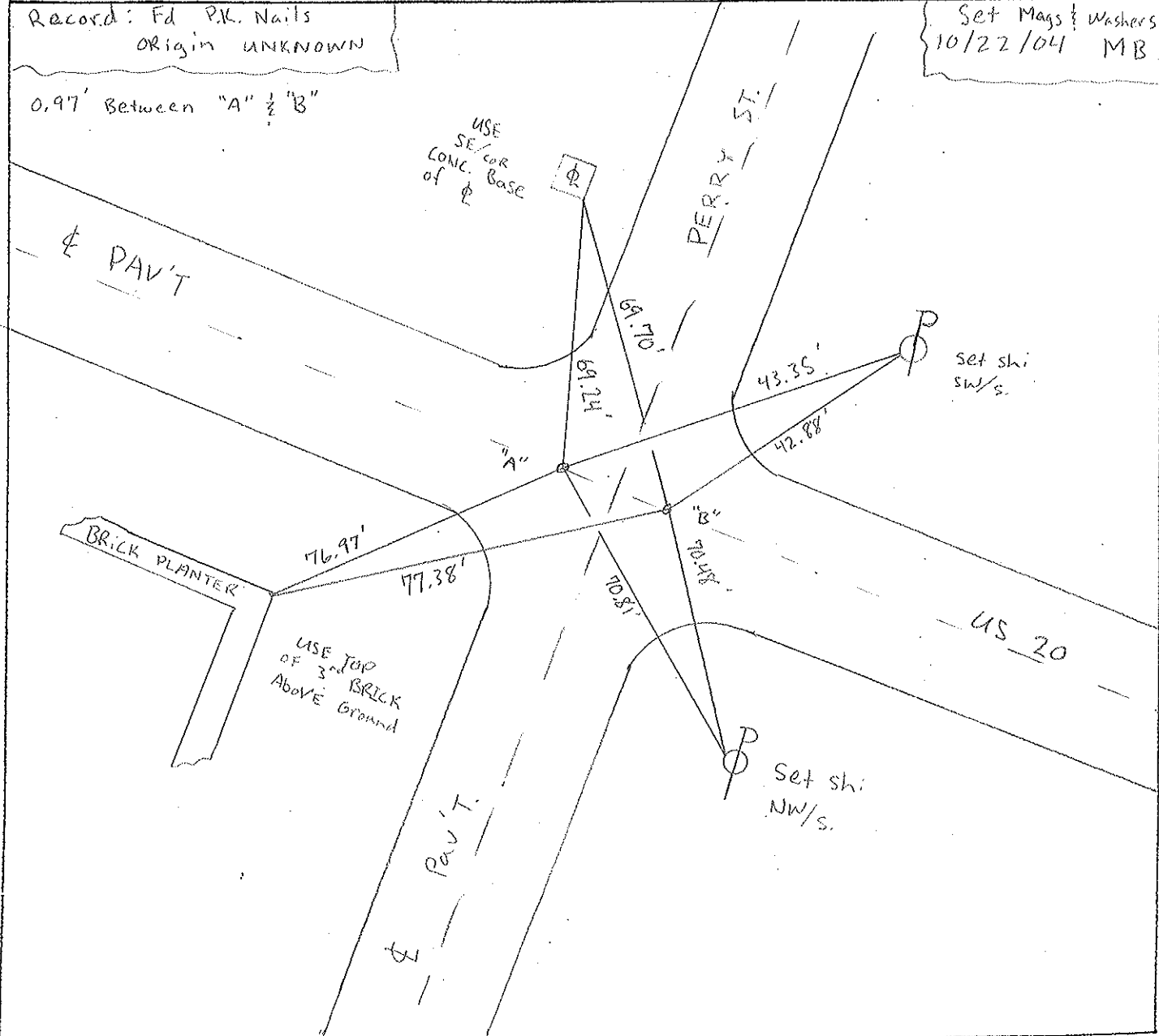

O.D.O.T. DISTRICT 2 SURVEY OFFICE

PERSONNEL _____

REFERENCE NO. _____

SHEET 7 OF _____

NOTES HOFFMAN

H.C. BARNHISEL

DATE 4-26-91

ROUTE US 20

R.C. BARBOUR

WEATHER OVERCAST

COUNTY SANDUSKY

Geyman

TEMP. 60°

TOWNSHIP WOODVILLE

SECTION 28

T6 NR 13 E

"A" "B"

TYPE MONUMENT P.K. NAIL & P.K. NAIL

~~ON SURFACE~~ - BELOW 2" & 2"

LEFT - & PAV'T. - RIGHT _____

24.3' TO LT EDGE PAVEMENT

S.L.M. 159+04

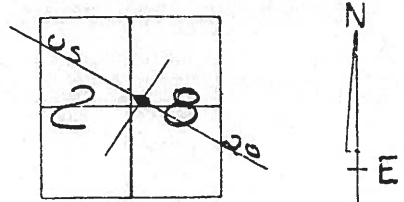

RECORDS: FD. P.K. NAILS
(ORIGIN UNKNOWN)

0.94 BETWEEN "A" & "B"

USE SE/COR
CONC. BASE
OF &

12-9-91
CLOUDY
45°
ONE
SET P.K. WAS HER
OH
R.H.C
B.P.C
G.A

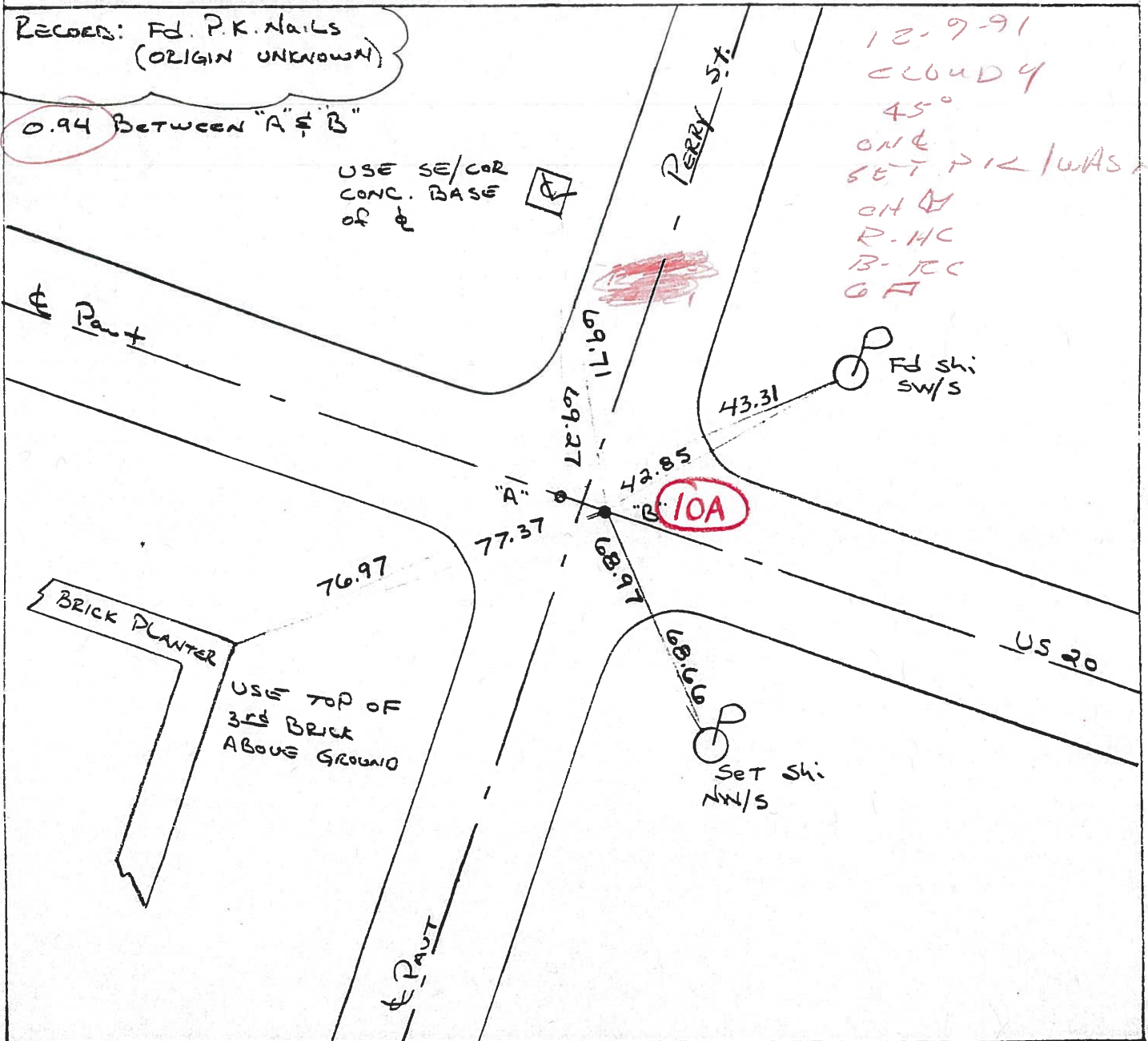

O.D.O.T. DISTRICT 2 SURVEY OFFICE

PERSONNEL

REFERENCE NO. _____

SHEET 7 OF _____

NOTES HOFFMAN

H.C. BARNHISEL

DATE 4-26-91

ROUTE US 20

R.C. BARBOUR

WEATHER OVERCAST

COUNTY SANDUSKY

Geyman

TEMP. 60°

TOWNSHIP WOODVILLE

SECTION 28

T6 NR 13 E

"A"

"B"

TYPE MONUMENT P.K. NAIL & P.K. NAIL

~~ON SURFACE~~ - BELOW 2" & 2"

LEFT - ☉ PAV'T. - RIGHT _____

24.3' TO LT. EDGE PAVEMENT

S.L.M. 159704

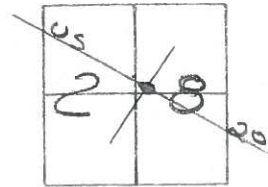

RECORDS: Fd. P.K. Nails
(ORIGIN UNKNOWN)

0.94 BETWEEN "A" & "B"

USE SE/COR
CONC. BASE
OF ☉

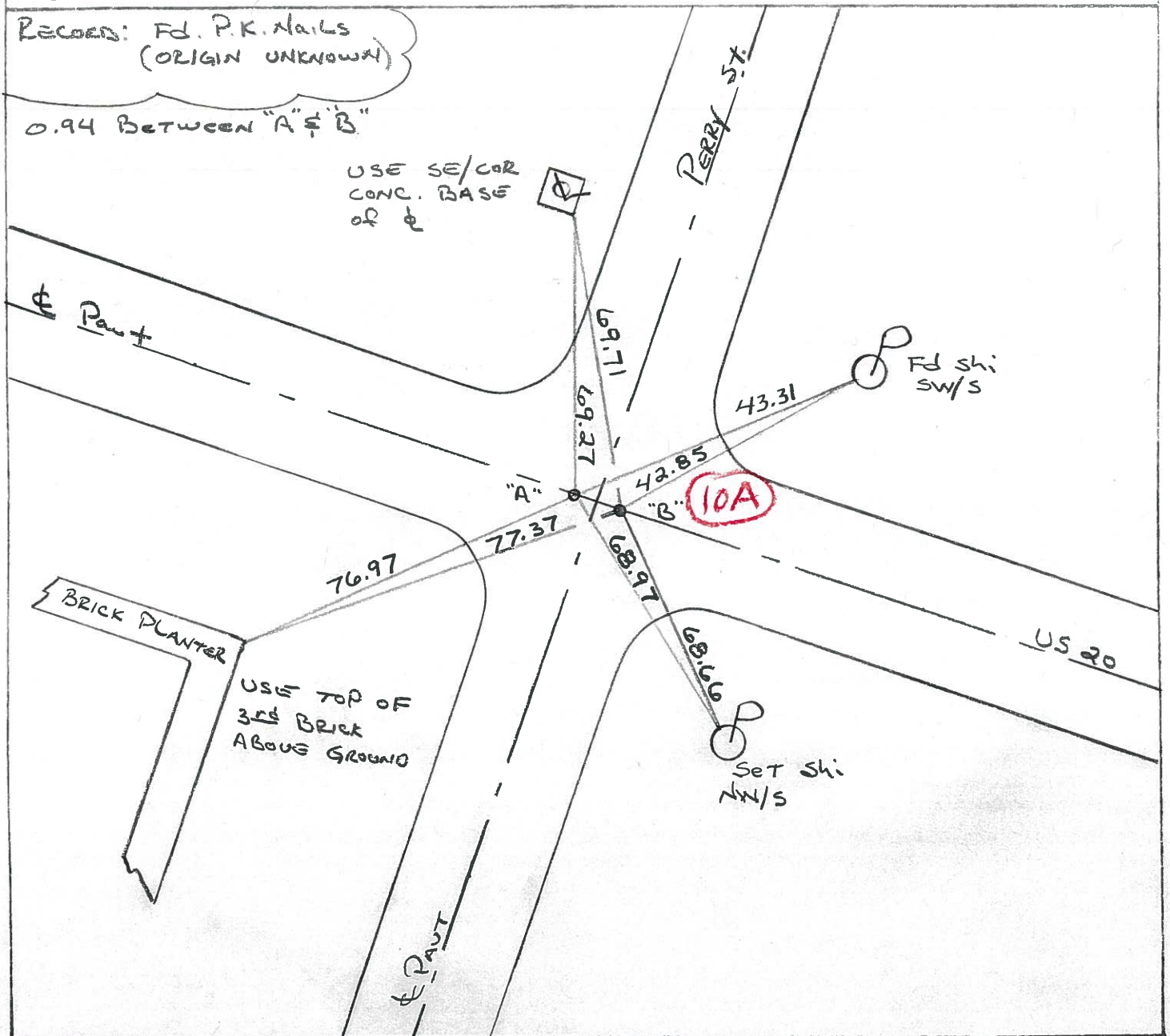

PERSONNEL TITLE PERSONNEL TITLE

BURNSIDE
SMITH
BOWERS
KIOWSEI

COUNTY SANDUSKY
S. R. U.S. 20
SEC. WOODVILLE CORP.

DATE 7-9-74
WEATHER CLEAR
TEMP. +92°

DESCRIPTION CONTROL TIES LEFT CENTER LINE RIGHT JOB NO.

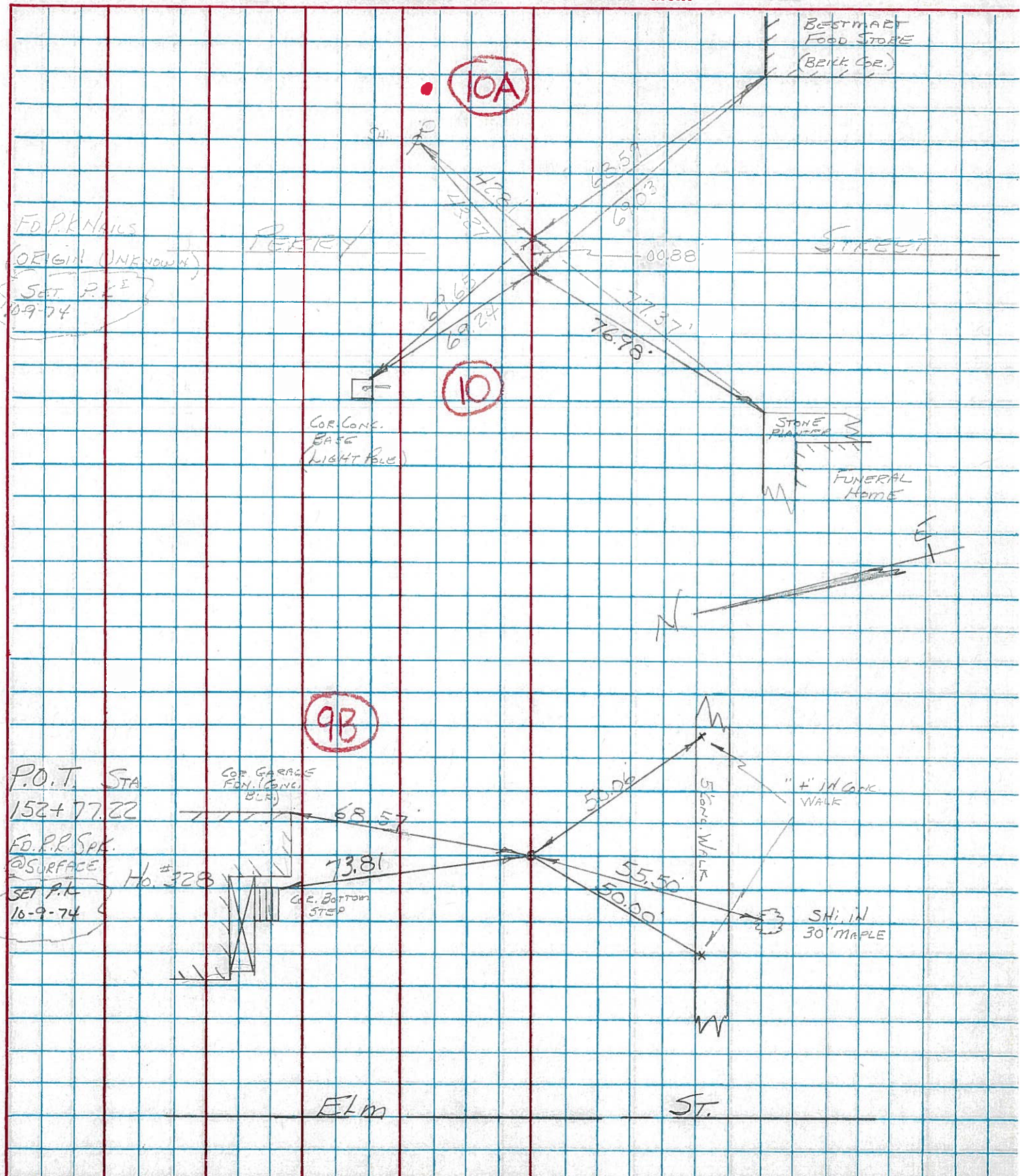

PERSONNEL	TITLE	PERSONNEL	TITLE	COUNTY	DATE
Schneider				Sandusky	9-21-66
				S. R. U.S. # 20	WEATHER cloudy
Crew				SEC. 2.24 - 3.70	TEMP. 65°

DESCRIPTION Shorts CENTER LINE RIGHT JOB NO.

