

O.D.O.T. DISTRICT 2 SURVEY OFFICE (USE ONLY)

PERSONNEL	REFERENCE NO. <u>11</u>	SHEET <u>19</u> OF <u>20</u>
NOTES <u>MILLER</u>	DATE <u>6-18-2019</u>	ROUTE <u>US 20</u>
H.C. <u>O'DONNELL</u>	WEATHER <u>SUNNY</u>	COUNTY <u>SANDUSKY</u>
R.C. <u>AUBLE</u>	TEMP. <u>66°F</u>	TOWNSHIP <u>WOODVILLE</u>
<u>RHOADES</u>		SECTION <u>28</u>
DWG BY <u>AUBLE</u>	PID <u>95718</u>	T <u>6</u> N R <u>13</u> E

TYPE MONUMENT MAG/WASHER

ON SURFACE - ~~BELOW~~ ON

OFFSET \odot PAVEMENT 1.0' LT : ~~RT~~

24.6' TO LT EDGE PAVEMENT

STATION: 161+84

HORZ. DATUM: NAD83 (2011)

GEOID: 2012A

GRID: NORTHING: 651075.103

EASTING: 1731874.952

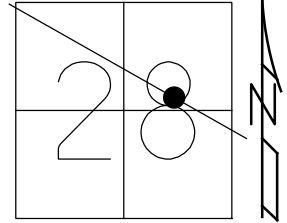

RECORD:
 FD P.K. NAIL
 FD P.K./WASHER
 3/31/04, MB
 SET MAG/WASHER
 10/22/04, MB
 FD MAG/WASHER
 REFP1
 6/18/19, JFO
 SET MAG/WASHER
 11/4/19, JFO

DIST. 11-11A = 0.43'

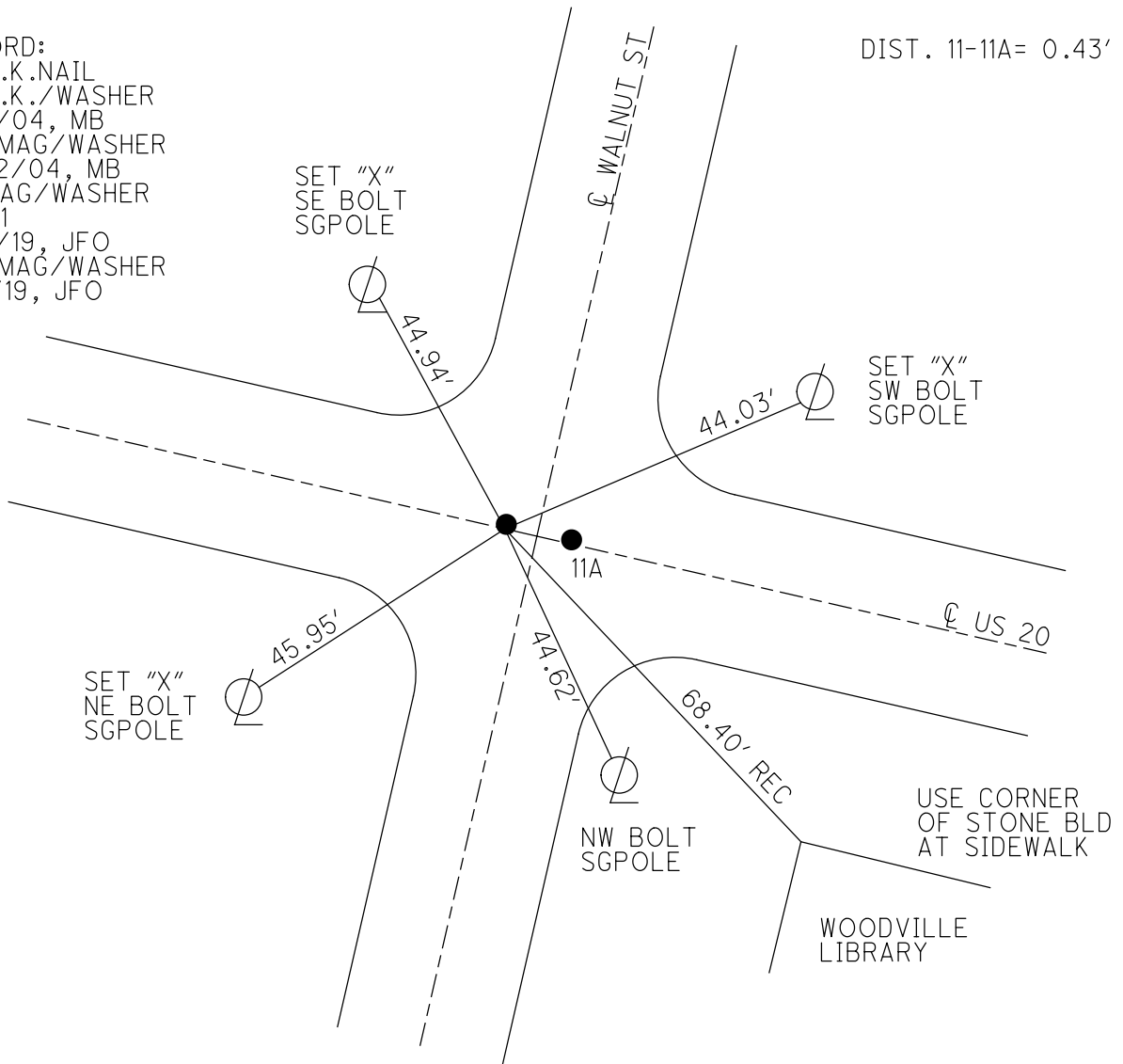

O.D.O.T. DISTRICT 2 SURVEY OFFICE

PERSONNEL _____

REFERENCE NO. P

SHEET 16 OF 18

NOTES Barnhisel

H.C. Nahter

R.C. Huss - Drawing

Hooker

DATE 03-31-04

WEATHER Cl dy

TEMP. 45° F

ROUTE US 20

COUNTY Sandusky

TOWNSHIP Woodville

SECTION 28

T 6 N R 13 E

TYPE MONUMENT (A) + (B) PK/W's

ON SURFACE - BELOW surface

LEFT - ~~PAV'T~~ - RIGHT 1' Lt.

246' TO Lt. EDGE PAVEMENT

S.L.M. 16.1+84

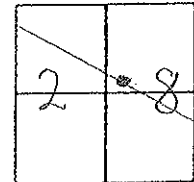

Record: Fd PK Nails
(Origin Unknown)

(0.43' between Pts)
(A) + (B)

Set Mag/W
10-22-04
MB

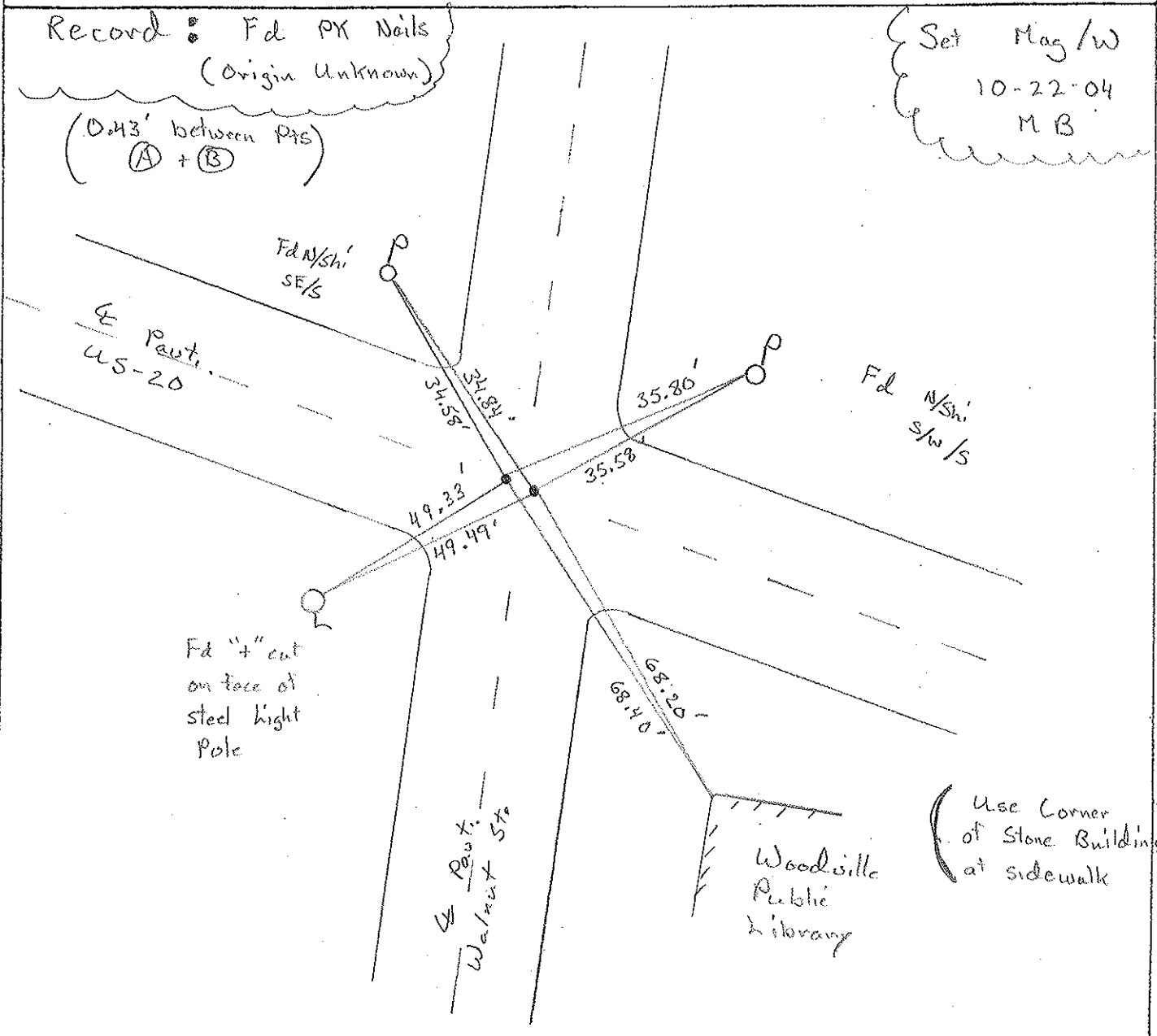

O.D.O.T. DISTRICT 2 SURVEY OFFICE

PERSONNEL _____

REFERENCE NO. _____

SHEET 8 OF _____

NOTES HOFFMAN

H.C. BARNHISEL

R.C. _____

DATE 4-25-91

WEATHER P. CLOUDY

TEMP. 60°

ROUTE US 20

COUNTY SANDUSKY

TOWNSHIP WOODVILLE

SECTION 28

T6 N R 13 E

"A" "B"

TYPE MONUMENT P.K. nail $\frac{1}{2}$ " P.K. nail
~~ON SURFACE~~ - BELOW $1\frac{1}{2}$ " $\frac{1}{2}$ "
 LEFT - ϕ PAVT. - RIGHT _____
24.6 TO LT. EDGE PAVEMENT
 S.L.M. 162+38

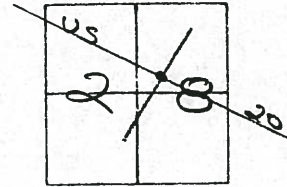

RECORD: Fd. P.K. NAILS
 (ORIGIN UNKNOWN)

.#3 Between "A" & "B"

12-9-91
 CH - ϕ
 R - H C
 B - R C
 G - ϕ
 CLOUDY 45°
 ON ϕ
 SET PK'S/WASHERS

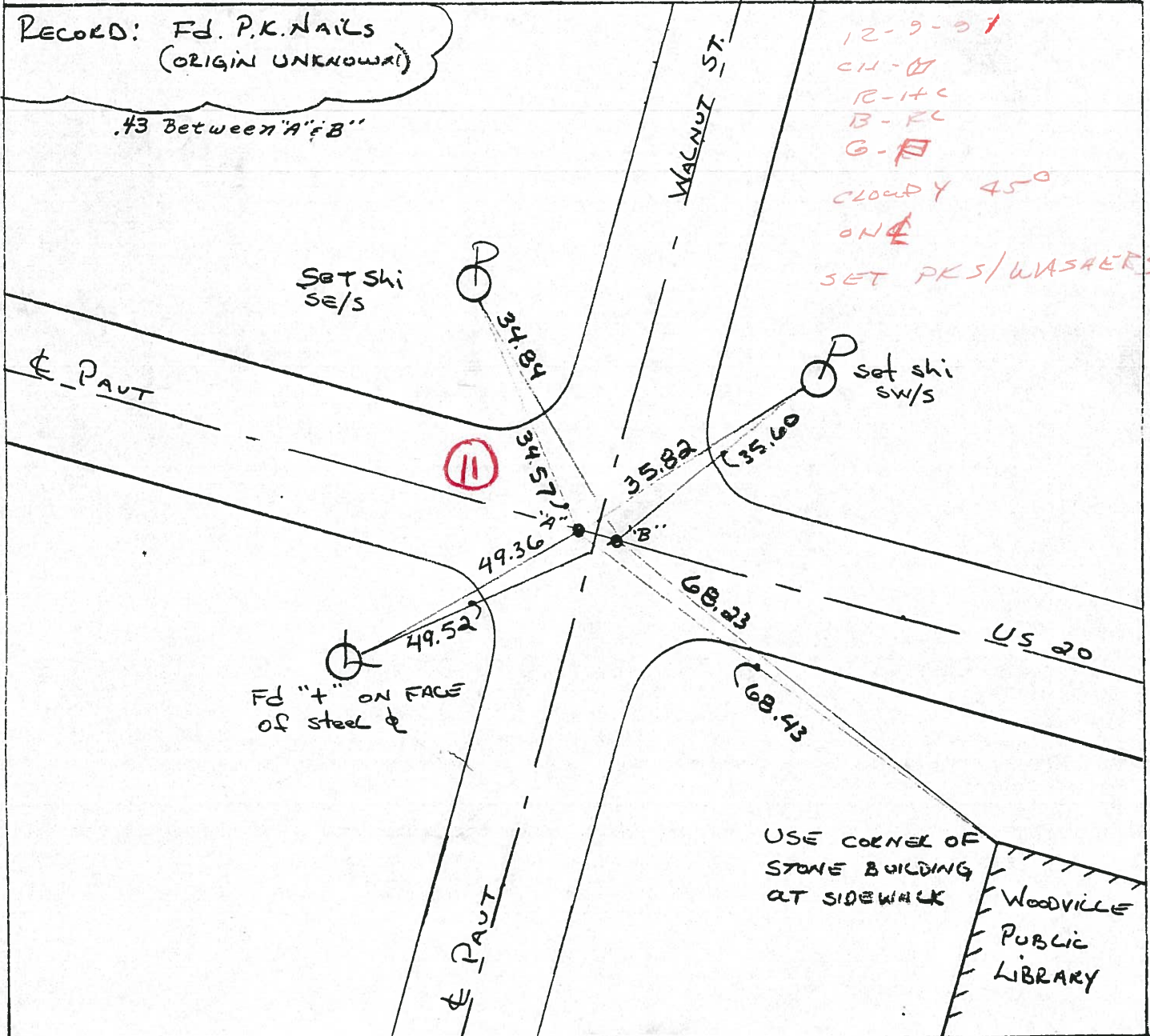

O.D.O.T. DISTRICT 2 SURVEY OFFICE

PERSONNEL _____

REFERENCE NO. _____

SHEET 8 OF _____

NOTES HOFFMAN

H.C. BARNHISEL

R.C. _____

DATE 4-25-91

WEATHER P. CLOUDY

TEMP. 60°

ROUTE US 20

COUNTY SANDUSKY

TOWNSHIP WOODVILLE

SECTION 28

T6 N R 13 E

"A" "B"

TYPE MONUMENT P.K. Nail $\frac{1}{4}$ " P.K. Nail

~~ON SURFACE~~ - BELOW 1 1/2" $\frac{1}{4}$ " 1 1/2"

LEFT - ϕ PAVT. - RIGHT _____

24.6 TO LT. EDGE PAVEMENT

S.L.M. 162+38

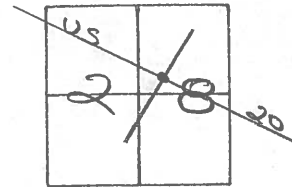

RECORD: FD. P.K. NAILS
(ORIGIN UNKNOWN)

.43 Between "A" & "B"

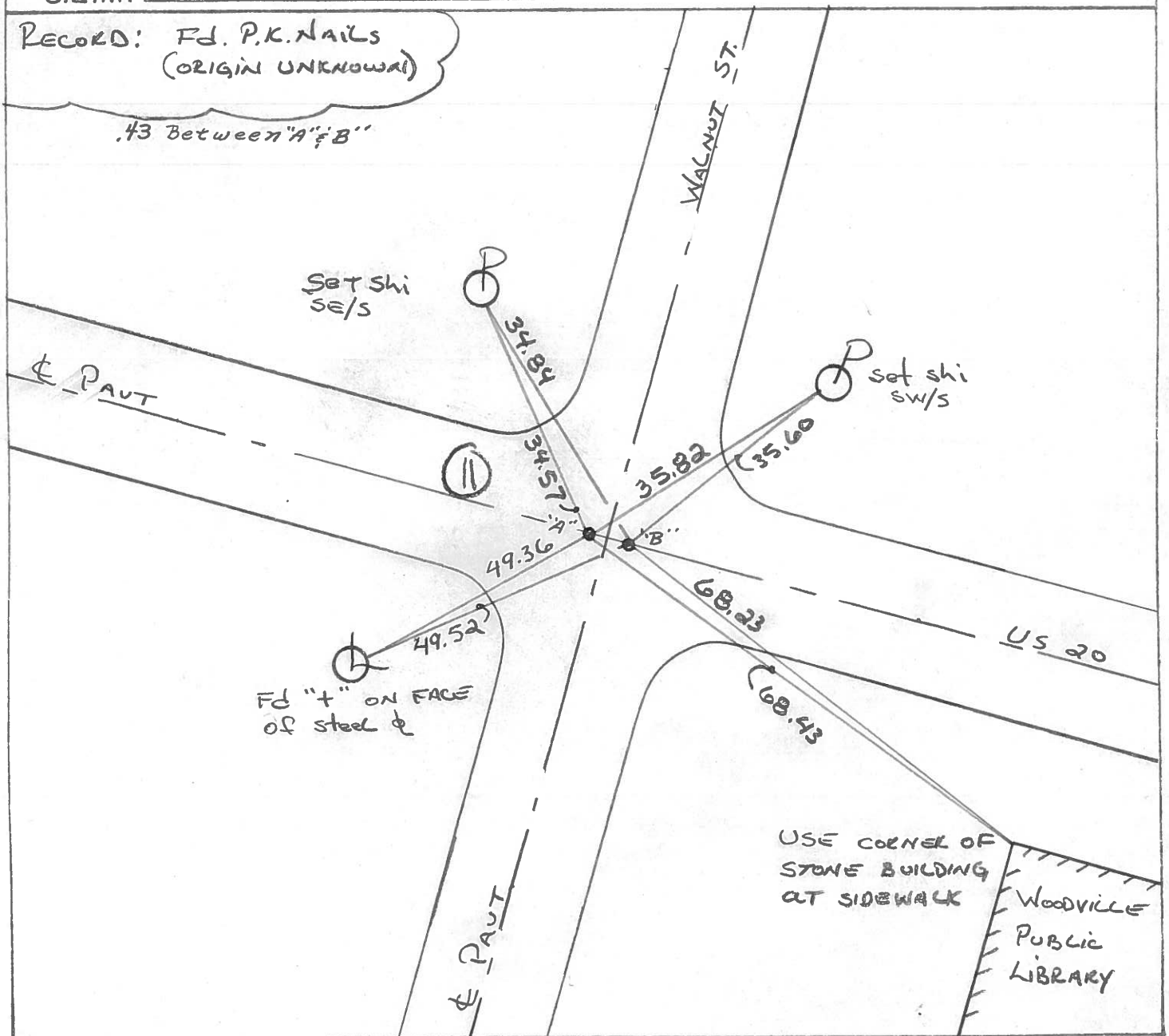

SHEET NO. _____

PERSONNEL TITLE PERSONNEL TITLE

BURNSIDE

COUNTY SANDUSKY

DATE 7-9-74

SMITH

S. R. - U.S. 20

WEATHER CLEAR

BOWERS

SEC. WOODVILLE CORP.

TEMP. +94°

KIJOWSKI

DESCRIPTION

CONTROL TIES

(END POINT CHECK)

JOB NO. _____

LEFT

CENTER LINE

RIGHT

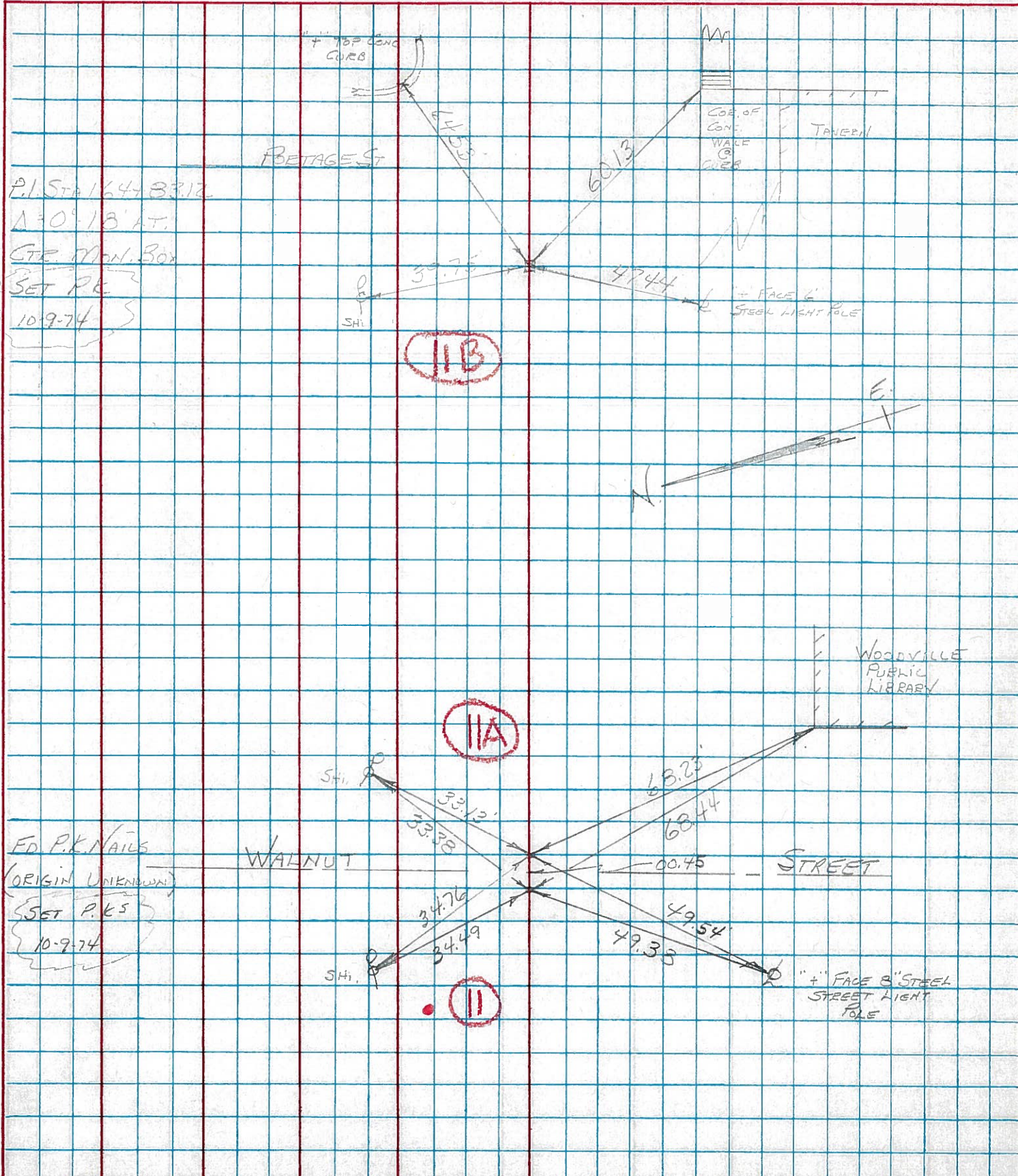

P.I. STA 164+83.12
 $\Delta = 0^\circ 18' AT.$
 GTC. MON. BOX
 SET P.C.
 10-9-74

ED. P.K. NAILS
 (ORIGIN UNKNOWN)
 SET P.K.S
 10-9-74

IIB

IIA

II

BETAGE ST

WALNUT

WOODVILLE PUBLIC LIBRARY

STREET

+ TOP CONC CURB

CONC. WALK CURB

+ FACE 6' STEEL LIGHT POLE

+ FACE 8" STEEL STREET LIGHT POLE

SHI

SHI

SHI

TAPERED

E.

PERSONNEL TITLE PERSONNEL TITLE

COUNTY Sandusky DATE 9-21-66

Schneider

S. R. U.S. # 20 WEATHER cloudy

Crew

SEC. 2.24 - 3.70 TEMP. 65°

DESCRIPTION SHORTS CENTER LINE RIGHT JOB NO.

