

O.D.O.T. DISTRICT 2 SURVEY OFFICE (USE ONLY)

PERSONNEL

REFERENCE NO. 12 A

SHEET 4 OF 32

NOTES RHOADES

DATE 10/13/23

ROUTE US 20

H.C. AUBLE

WEATHER CLOUDY

COUNTY SANDUSKY

R.C. NIESE

TEMP. 57°

TOWNSHIP WOODVILLE

ASTON

SECTION 27

DWG BY RHOADES

PID 57°

T 6 N R 13 E

TYPE MONUMENT MONBOX W/1" IPIN

ON SURFACE - ~~BELOW~~ ON

OFFSET 3.0' TO S PAVEMENT 13' LT : ~~RT~~

3.0' TO S EDGE PAVEMENT

STATION: 209+71.45

HORIZ.DATUM: NAD83 2011

GEOID: NAVD88 2018

GRID: NORTHING: 648748.705

EASTING: 1736067.061

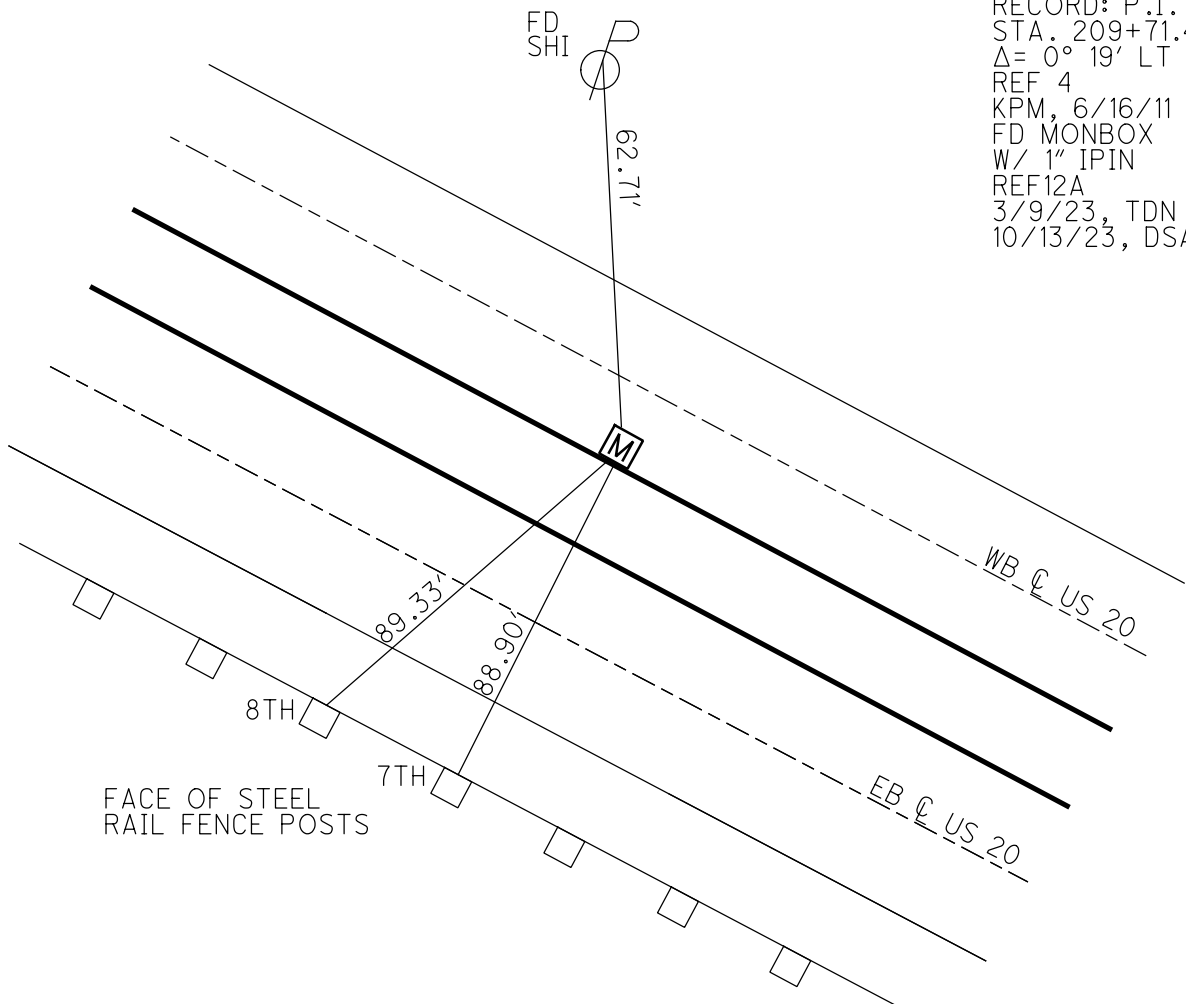
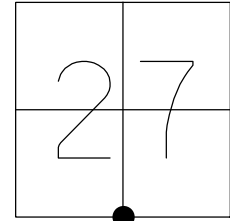

RECORD: P.I.  
 STA. 209+71.45  
 $\Delta = 0^\circ 19' \text{ LT}$   
 REF 4  
 KPM, 6/16/11  
 FD MONBOX  
 W/ 1" IPIN  
 REF12A  
 3/9/23, TDN  
 10/13/23, DSA

O.D.O.T. DISTRICT 2 SURVEY OFFICE (USE ONLY)

PERSONNEL \_\_\_\_\_ REFERENCE NO. 4 SHEET 4 OF 33  
 NOTES HARBAUGH DATE 6/16/11 ROUTE US 20  
 H.C. MOSER WEATHER PTLY CLDY COUNTY SANDUSKY  
 R.C. FINGER TEMP. 72° TOWNSHIP WOODVILLE  
 \_\_\_\_\_ SECTION 27  
 \_\_\_\_\_ T 6 N R 13 E

TYPE MONUMENT MON BOX  
 ON SURFACE - ~~BELOW~~ ON \_\_\_\_\_  
 LEFT - Q PAV'T - ~~RIGHT~~ 13' (WB LANE)  
3.0' TO S EDGE PAVEMENT (IN WB LANE)  
 S.L.M. 209+71.45

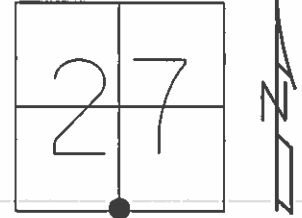

GRID: NORTHING 648748.739 EASTING: 1736066.909

RECORD: P.I.  
 STA. 209+71.45  
 $\Delta = 0^\circ 19' \text{ LT}$   
 GPS, REF 4  
 KPM, 6/16/11

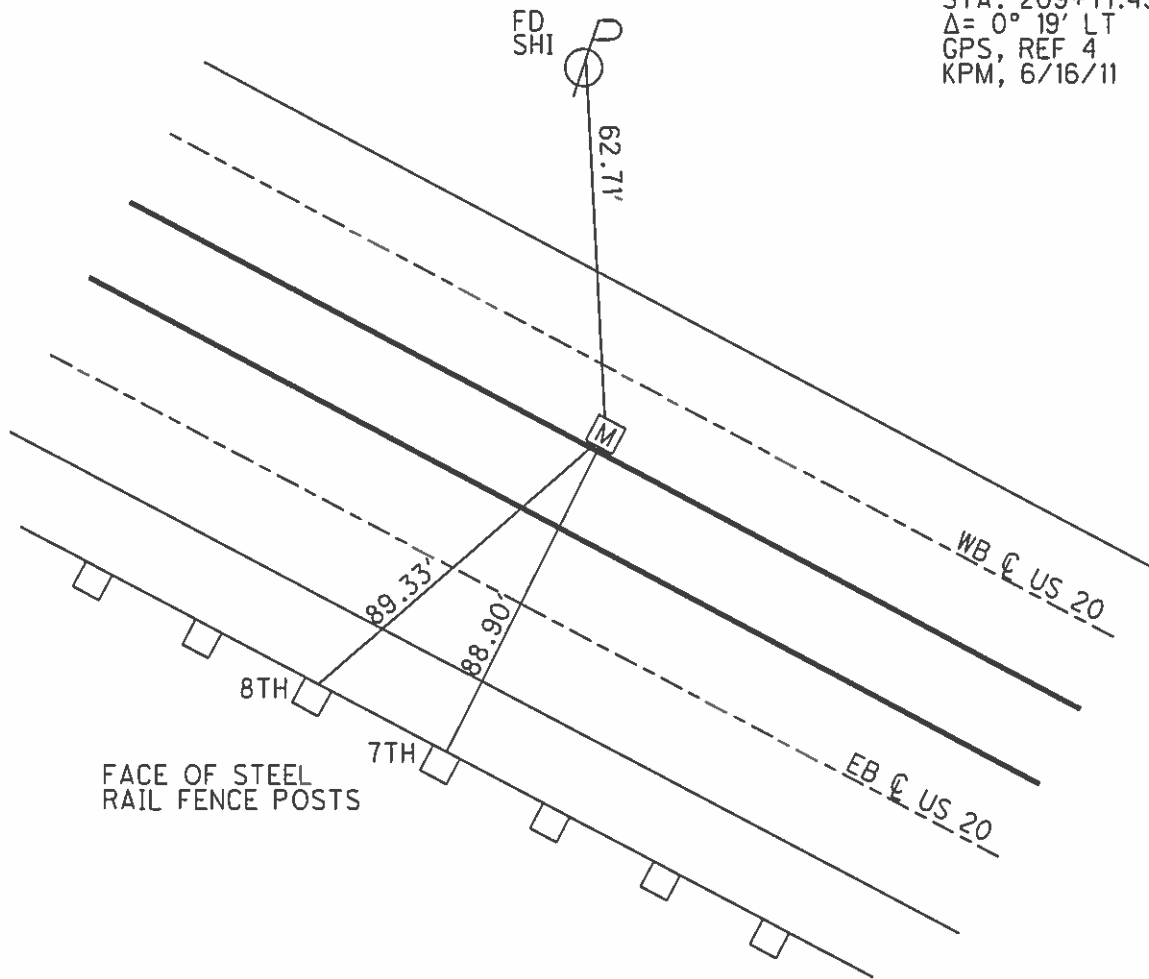

O.D.O.T. DISTRICT 2 SURVEY OFFICE

PERSONNEL

REFERENCE NO. 4

SHEET 4 OF 33

NOTES HARBAUGH

DATE 6/16/11

ROUTE US 20

H.C. MOSER

WEATHER PTLY CLDY

COUNTY SANDUSKY

R.C. FINGER

TEMP. 72°

TOWNSHIP WOODVILLE

SECTION 27

T 6 N R 13 E

TYPE MONUMENT MON. BOX

ON SURFACE - ~~BELOW~~ ON

LEFT - ☉ PAV'T - ~~RIGHT~~ 13', (WB LANE)

3.0' TO S EDGE PAVEMENT (IN WB LANE)

S.L.M. 209+71.45

Grid: Northing: 648748.739 Easting: 1736066.909

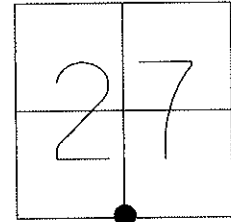

RECORD P.I.  
STA. 209+71.45  
 $\Delta = 0^\circ 19' \text{ LT}$

GPS, REF 4  
KPM, 6/16/11

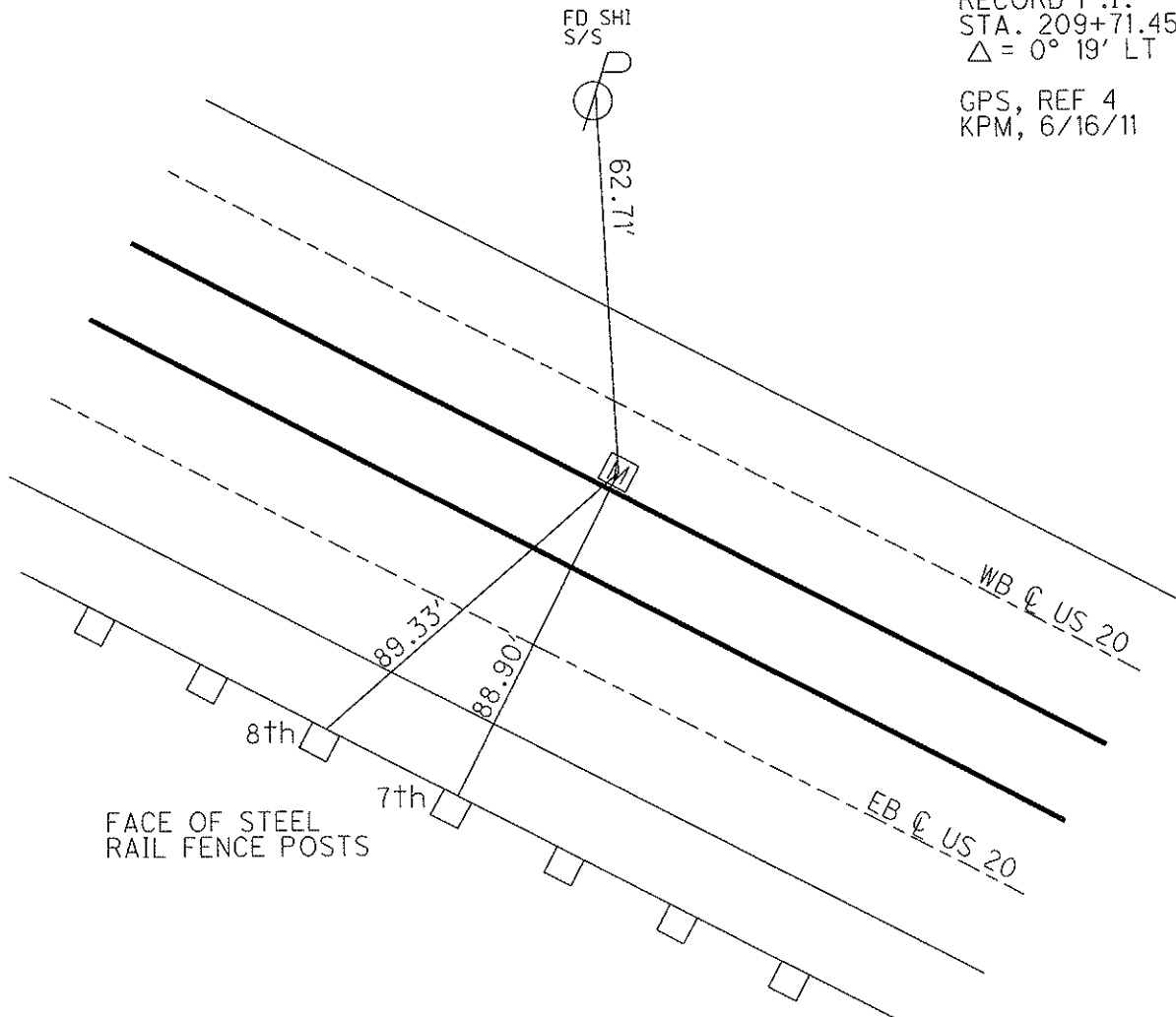

PERSONNEL	TITLE	PERSONNEL	TITLE
		COUNTY <u>Sandusky</u>	DATE <u>7-21-71</u>
		S. R. <u>U.S. #20</u>	WEATHER <u>Fair</u>
		SEC. <u>3.10-3.70</u>	TEMP. <u>80°</u>
DESCRIPTION <u>Sec 27 &amp; 34 Woodville Twp.</u>			JOB NO. _____
	LEFT	CENTER LINE	RIGHT

