

O.D.O.T. DISTRICT 2 SURVEY OFFICE (USE ONLY)

PERSONNEL

REFERENCE NO. 12 B

SHEET 5 OF 32

NOTES RHOADES

DATE 10/13/23

ROUTE US 20

H.C. AUBLE

WEATHER CLOUDY

COUNTY SANDUSKY

R.C. NIESE

TEMP. 57°

TOWNSHIP WOODVILLE

ASTON

DWG BY RHOADES

PID 110021

SECTION 34

T 6 N R 13 E

TYPE MONUMENT MONBOX W/1" IPIN

ON SURFACE - ~~BELOW~~ ON

OFFSET CL PAVEMENT 12' LT : ~~RT~~

- TO - EDGE PAVEMENT

STATION: 225+30.39

HORZ.DATUM: NAD83 2011

GEOID: NAVD88 2018

GRID: NORTHING: 648002.181

EASTING: 1737436.101

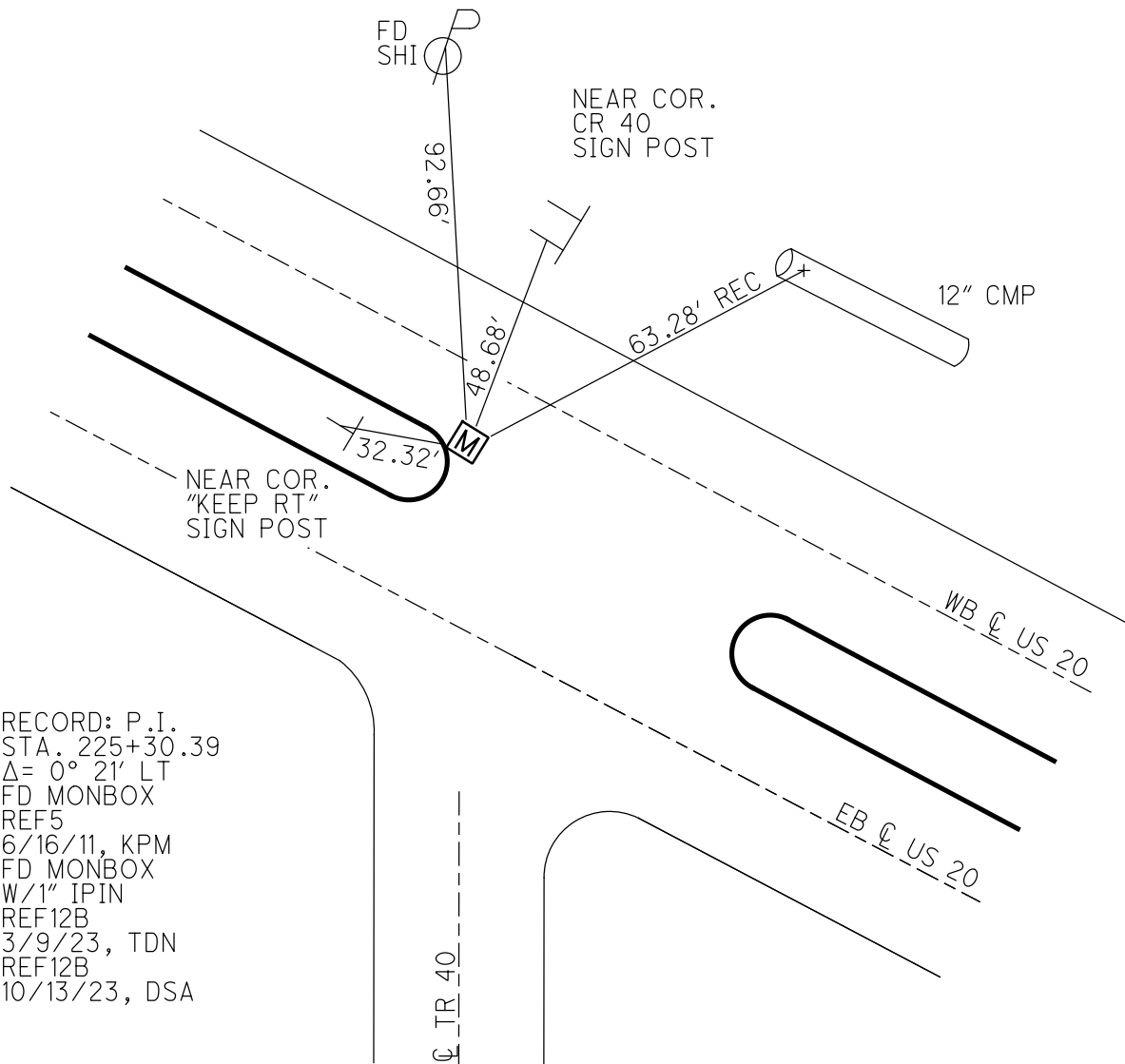
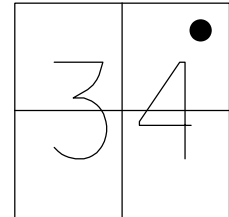

RECORD: P.I.
 STA. 225+30.39
 $\Delta = 0^\circ 21' \text{ LT}$
 FD MONBOX
 REF5
 6/16/11, KPM
 FD MONBOX
 W/1" IPIN
 REF12B
 3/9/23, TDN
 REF12B
 10/13/23, DSA

O.D.O.T. DISTRICT 2 SURVEY OFFICE (USE ONLY)

PERSONNEL _____ REFERENCE NO. 5 SHEET 5 OF 33
 NOTES HARBAUGH DATE 6/16/11 ROUTE US 20
 H.C. MOSER WEATHER PTLY CLDY COUNTY SANDUSKY
 R.C. FINGER TEMP. 72° TOWNSHIP WOODVILLE
 _____ SECTION 34
 _____ T 6 N R 13 E

TYPE MONUMENT MON BOX
 ON SURFACE - ~~BELOW~~ ON _____
 LEFT - Q PAV'T - ~~RIGHT~~ 12' (WB LANE)
 _____ TO _____ EDGE PAVEMENT
 S.L.M. 225+30.39
 GRID: NORTHING: 648002.138 EASTING: 1737436.016

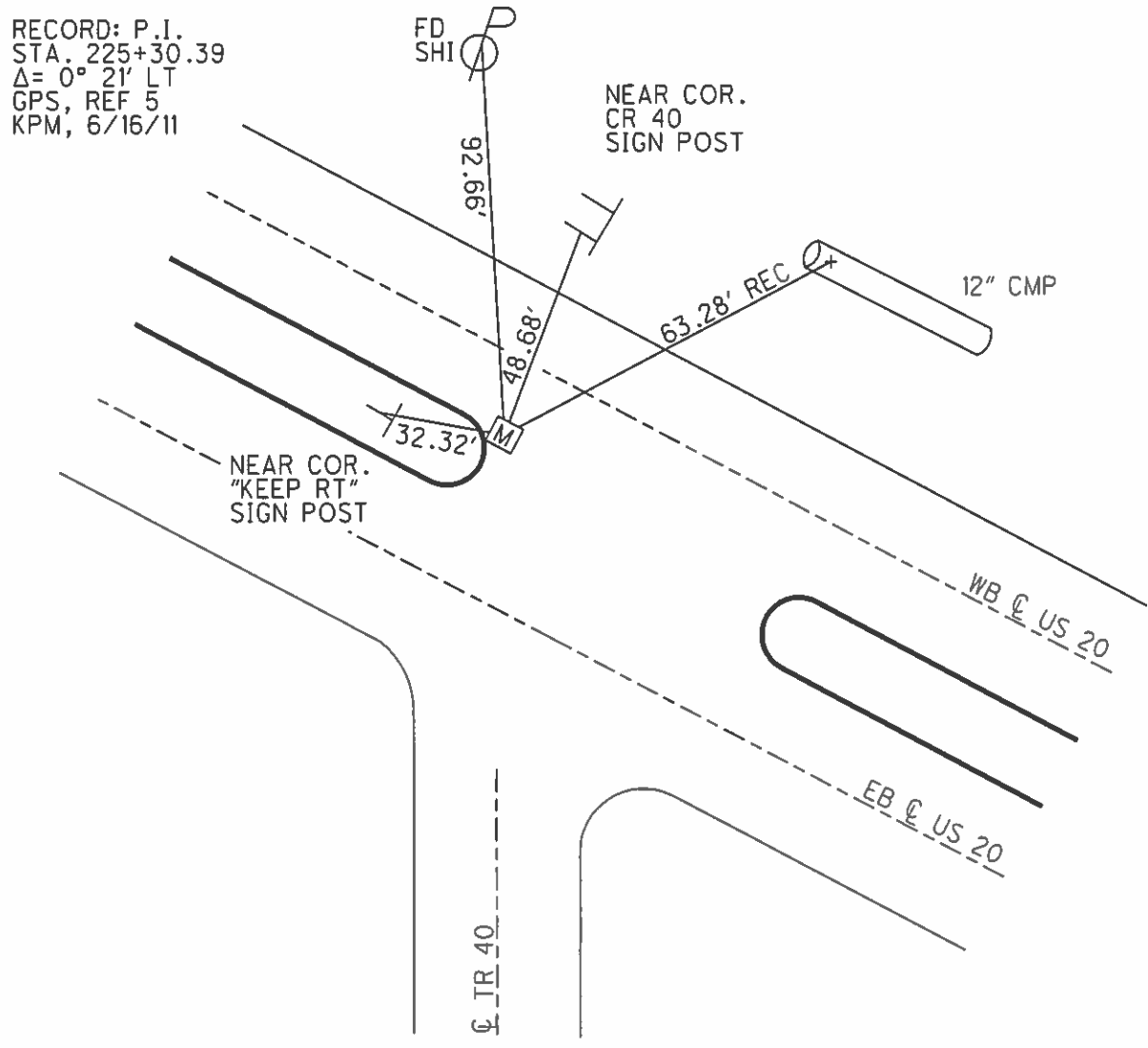
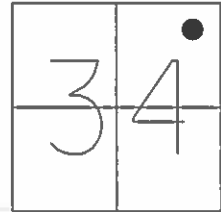

RECORD: P.I.
 STA. 225+30.39
 $\Delta = 0^\circ 21' \text{ LT}$
 GPS, REF 5
 KPM, 6/16/11

NEAR COR.
 CR 40
 SIGN POST

NEAR COR.
 "KEEP RT"
 SIGN POST

WB Q US 20

EB Q US 20

Q TR 40

O.D.O.T. DISTRICT 2 SURVEY OFFICE

PERSONNEL _____

REFERENCE NO. 5

SHEET 5 OF 33

NOTES HARBAUGH

DATE 6/16/11

ROUTE US 20

H.C. MOSER

WEATHER PTLY CLDY

COUNTY SANDUSKY

R.C. FINGER

TEMP. 72

TOWNSHIP WOODVILLE

SECTION 34

T 6 N R 13 E

TYPE MONUMENT MON. BOX

ON SURFACE - ~~BELOW~~ ON

LEFT - CL PAV'T - ~~RIGHT~~ 12' (WB LANE)

TO EDGE PAVEMENT

S.L.M. 225+30.39

Grid: Northing: 648002.138 Easting: 1737436.016

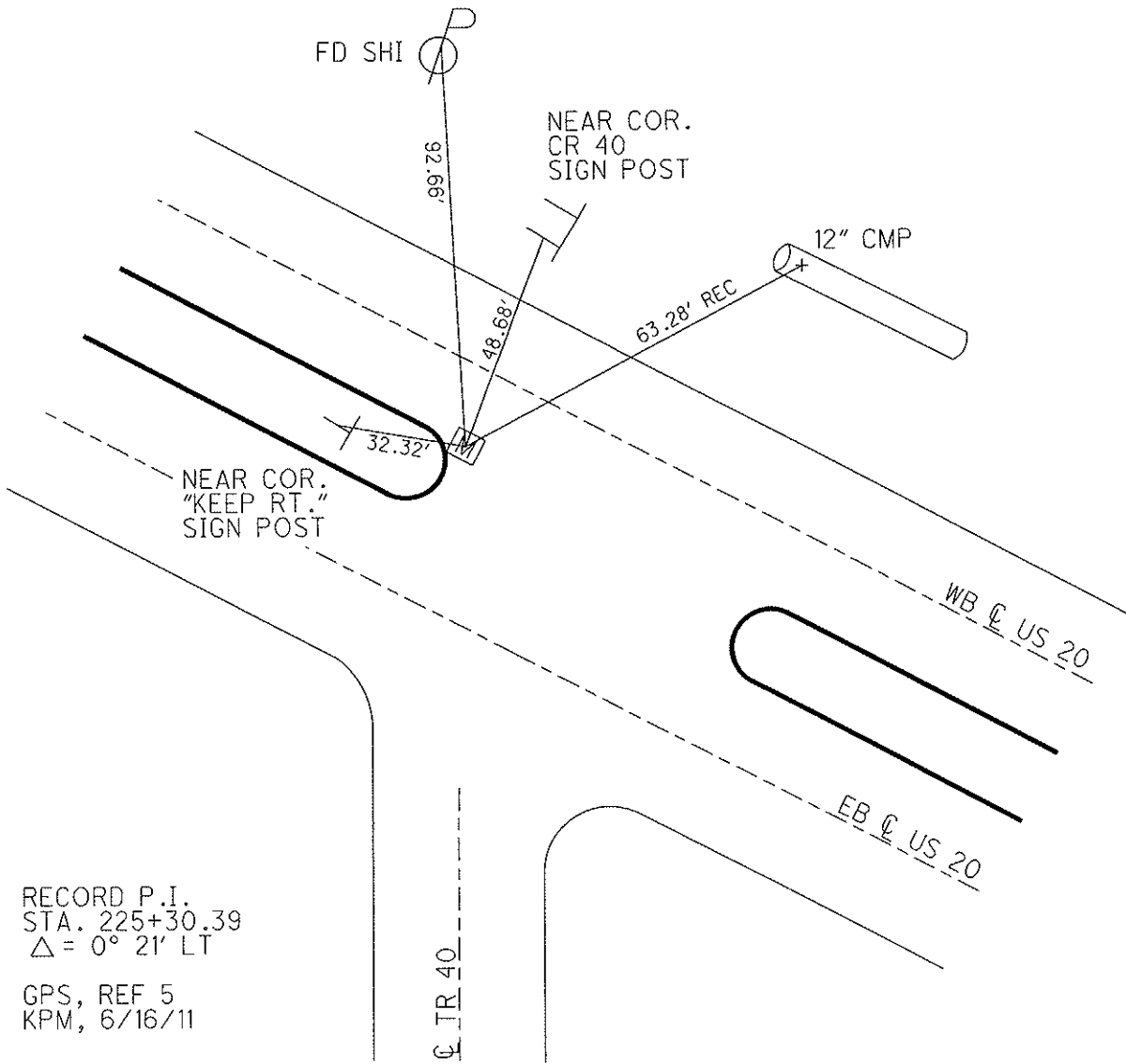
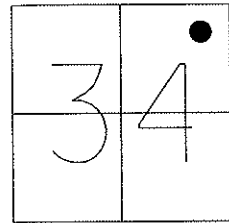

RECORD P.I.
STA. 225+30.39
 $\Delta = 0^\circ 21' \text{ LT}$

GPS, REF 5
KPM, 6/16/11

PERSONNEL	TITLE	PERSONNEL	TITLE	COUNTY	DATE
				<u>Sandusky</u>	<u>7-21-71</u>
				<u>U.S. # 2.0</u>	<u>Fair</u>
				<u>3.10-3.70</u>	<u>80°</u>
DESCRIPTION <u>Sec 27 & 34 Woodville Twp.</u>				JOB NO.	
LEFT		CENTER LINE		RIGHT	

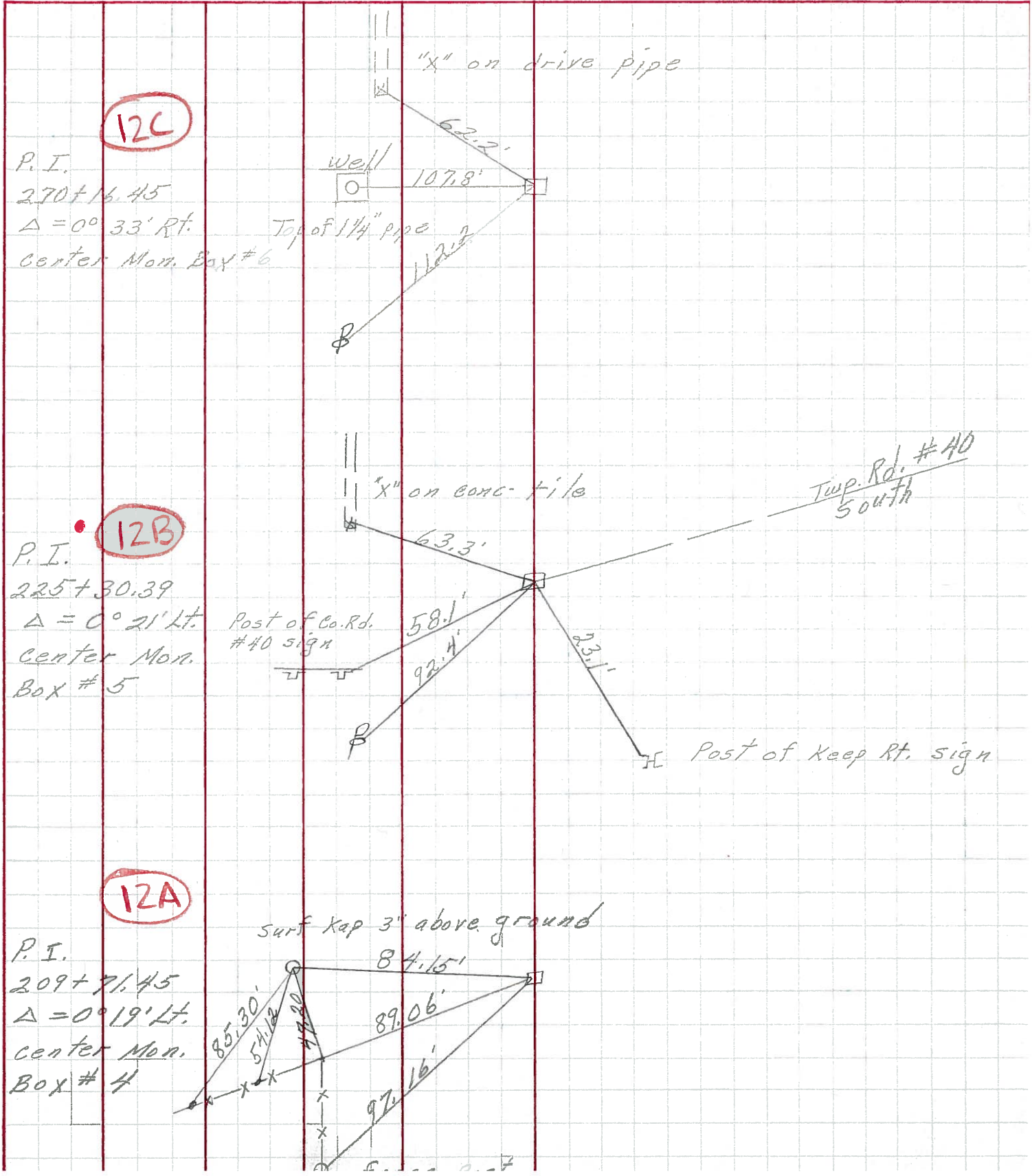

PERSONNEL TITLE PERSONNEL TITLE

COUNTY Sandusky DATE

S. R. 20 WEATHER

SEC. 27-Woodville Twp TEMP.

DESCRIPTION LEFT CENTER LINE RIGHT JOB NO.

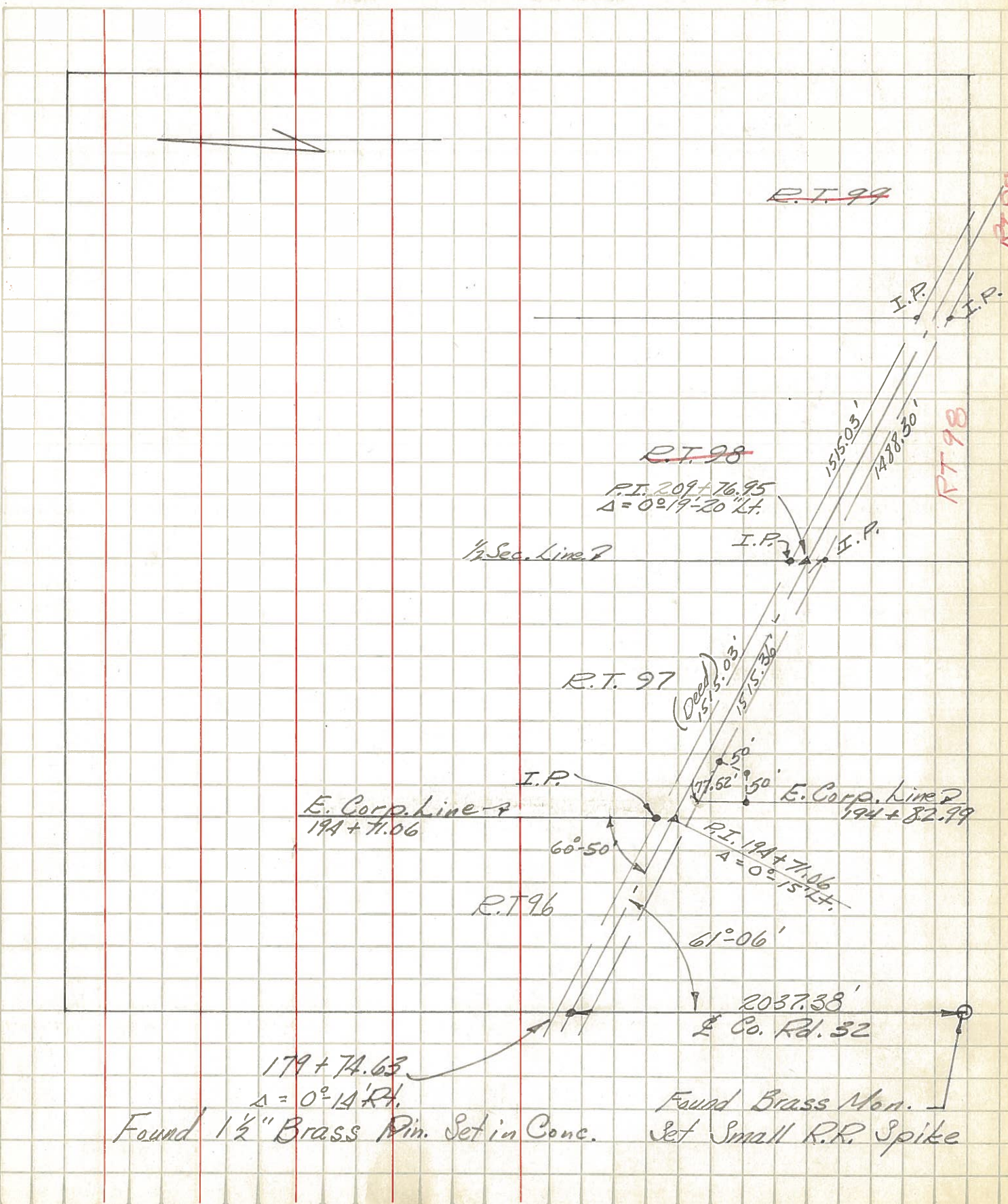

PERSONNEL	TITLE	PERSONNEL	TITLE	COUNTY	DATE
				Sandusky	
				S. R. 20	WEATHER
				SEC. 34 - Woodville Twp.	TEMP.

DESCRIPTION LEFT CENTER LINE RIGHT JOB NO.

