

O.D.O.T. DISTRICT 2 SURVEY OFFICE (USE ONLY)

PERSONNEL	REFERENCE NO. <u>12 C</u>	SHEET <u>6</u> OF <u>32</u>
NOTES <u>RHOADES</u>	DATE <u>10/13/23</u>	ROUTE <u>US 20</u>
H.C. <u>AUBLE</u>	WEATHER <u>CLOUDY</u>	COUNTY <u>SANDUSKY</u>
R.C. <u>NIESE</u>	TEMP. <u>57°</u>	TOWNSHIP <u>WOODVILLE</u>
<u>ASTON</u>		SECTION <u>35</u>
DWG BY <u>RHOADES</u>	PID <u>110021</u>	T <u>6</u> N R <u>13</u> E

TYPE MONUMENT MONBOX W/1" IPIN
 ON SURFACE - ~~BELOW~~ ON
 OFFSET \odot PAVEMENT 8.3' LT : ~~RT~~
4.0' TO S EDGE PAVEMENT
 STATION: 270+16.45

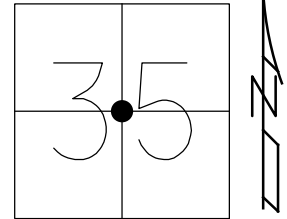

HORIZ.DATUM: NAD83 2011 GEOID: NAVD88 2018
 GRID: NORTHING: 645878.199 EASTING: 1741388.934

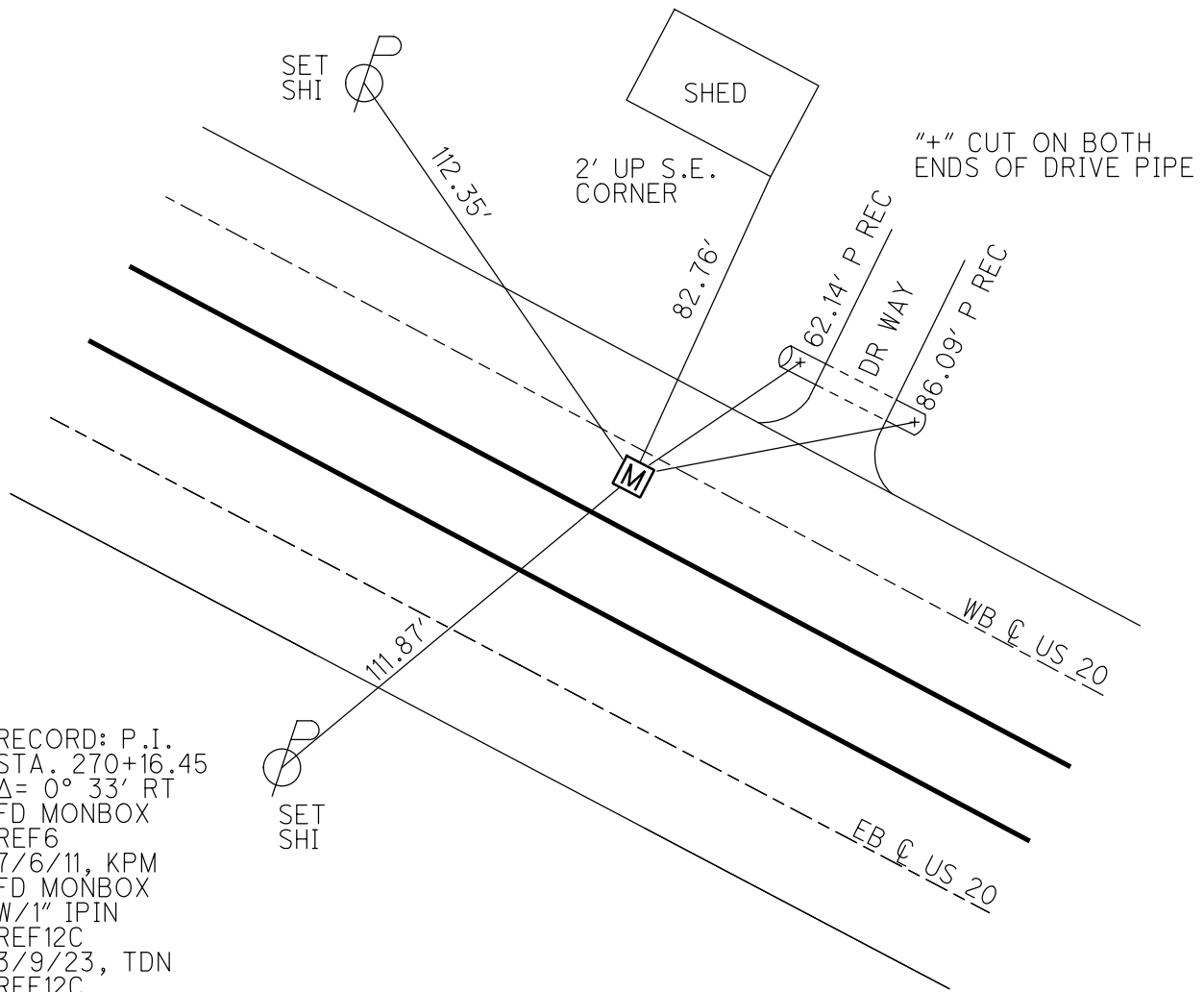

RECORD: P.I.
 STA. 270+16.45
 $\Delta = 0^\circ 33' RT$
 FD MONBOX
 REF6
 7/6/11, KPM
 FD MONBOX
 W/1" IPIN
 REF12C
 3/9/23, TDN
 REF12C
 10/13/23, DSA

O.D.O.T. DISTRICT 2 SURVEY OFFICE (USE ONLY)

PERSONNEL _____ REFERENCE NO. 6 SHEET 6 OF 33
 NOTES HARBAUGH DATE 7/6/11 ROUTE US 20
 H.C. MOSER WEATHER CLOUDY COUNTY SANDUSKY
 R.C. FINGER TEMP. 89° TOWNSHIP WOODVILLE
 _____ SECTION 35
 _____ T 6 N R 13 E

TYPE MONUMENT MON BOX
 ON SURFACE - BELOW ON
 LEFT - ☉ PAV'T - RIGHT 8.3' (WB LANE)
4.0' TO S EDGE PAVEMENT (WB LANE)
 S.L.M. 270+16.45

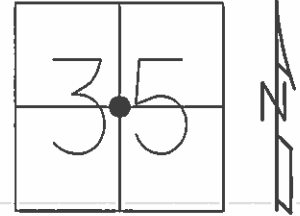

GRID: NORTHING: 645878.250 EASTING: 1741388.880

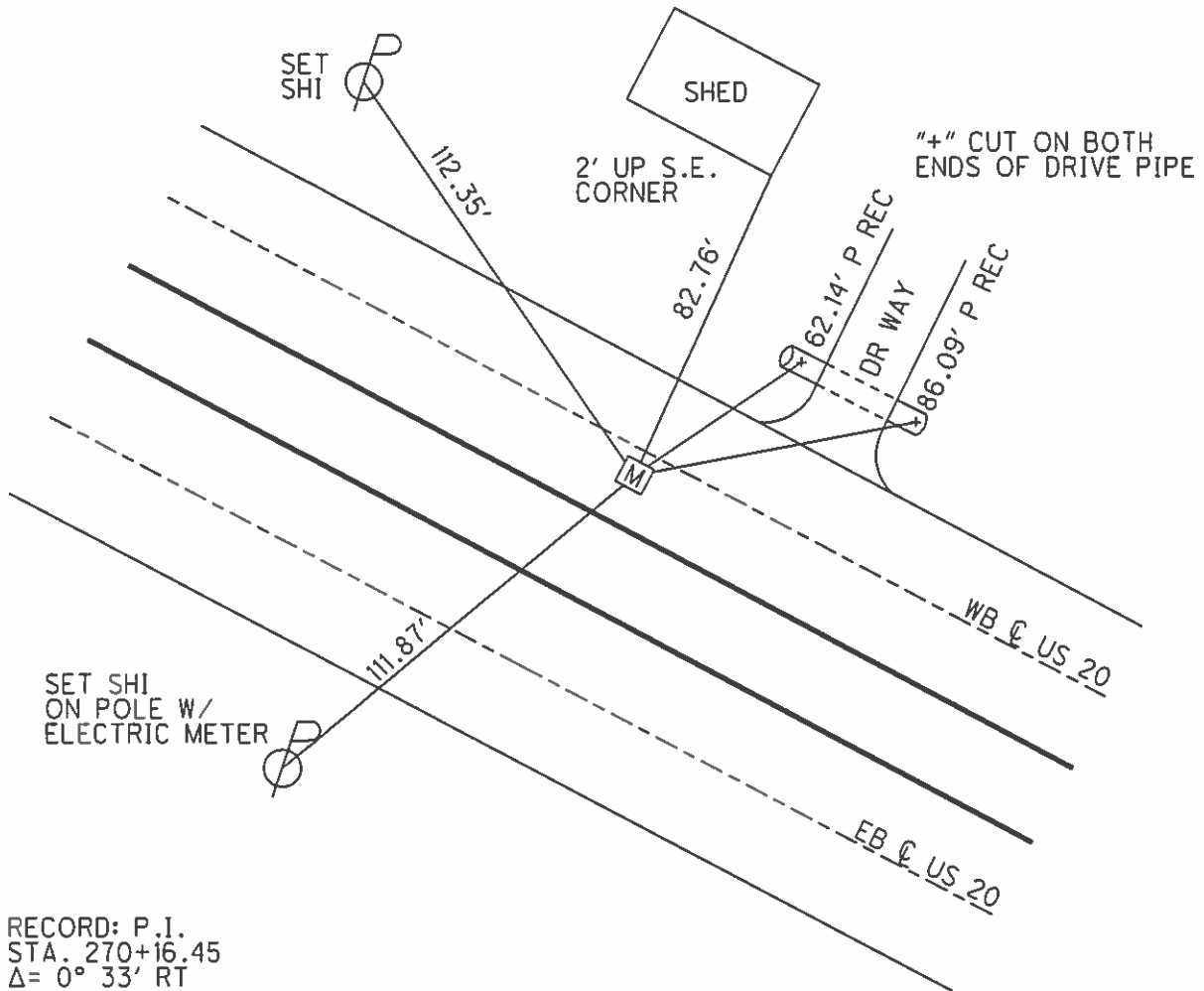

RECORD: P.I.
 STA. 270+16.45
 $\Delta = 0^\circ 33' RT$
 GPS, REF 6,
 6/16/11
 TIED, 7/6/11, KPM

O.D.O.T. DISTRICT 2 SURVEY OFFICE

PERSONNEL _____ REFERENCE NO. 6 SHEET 6 OF 33
 NOTES HARBAUGH DATE 7/6/11 ROUTE US 20
 H.C. MOSER WEATHER CLOUDY COUNTY SANDUSKY
 R.C. FINGER TEMP. 89° TOWNSHIP WOODVILLE
 SECTION 35
 T 6 N R 13 E

TYPE MONUMENT MON.BOX
 ON SURFACE - BELOW ON
 LEFT - Q PAV'T - RIGHT 8.3' (WB LANE)
4.0' N. S. EDGE PAVEMENT (WB LANE)
 S.L.M. 270+16.45
 Grid: Northing: 645878.250 Easting: 1741388.880

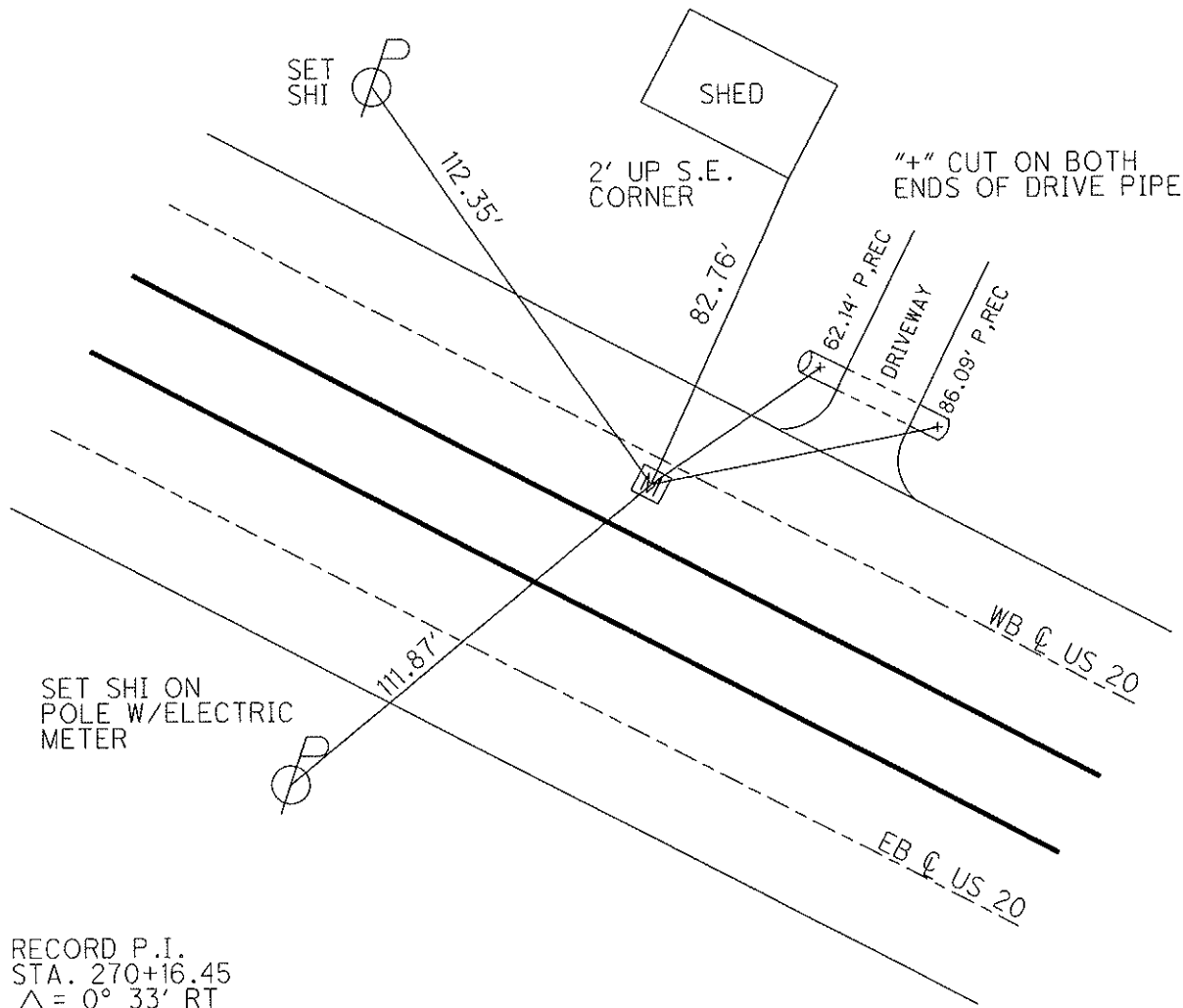
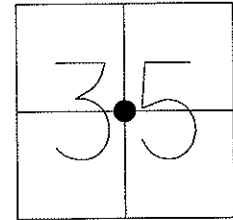

RECORD P.I.
 STA. 270+16.45
 $\Delta = 0^\circ 33' RT$
 GPS, REF 6, 6/16/11
 TIED, 7/6/11, KPM

PERSONNEL	TITLE	PERSONNEL	TITLE	COUNTY	DATE
				<u>Sandusky</u>	<u>7-21-71</u>
				S. R. <u>U.S. # 2.0</u>	WEATHER <u>Fair</u>
				SEC. <u>3.10-3.70</u>	TEMP. <u>80°</u>
DESCRIPTION	<u>Sec 27 & 34 Woodville Twp.</u>			JOB NO.	

