

O.D.O.T. DISTRICT 2 SURVEY OFFICE (USE ONLY)

PERSONNEL

REFERENCE NO. 12 E

SHEET 9 OF 32

NOTES RHOADES

DATE 10/13/23

ROUTE US 20

H.C. AUBLE

WEATHER CLOUDY

COUNTY SANDUSKY

R.C. NIESE

TEMP. 57°

TOWNSHIP WOODVILLE

ASTON

SECTION 36

DWG BY RHOADES

PID 110021

T 6 N R 13 E

TYPE MONUMENT MONBOX W/1" IPIN

ON SURFACE - ~~BELOW~~ ON

OFFSET ☐ PAVEMENT 2.4' LT : ~~RT~~

- TO - EDGE PAVEMENT

STATION: 330+14.74

HORZ. DATUM: NAD83 2011

GEOID: NAVD88 2018

GRID: NORTHING: 642981.290

EASTING: 1746641.883

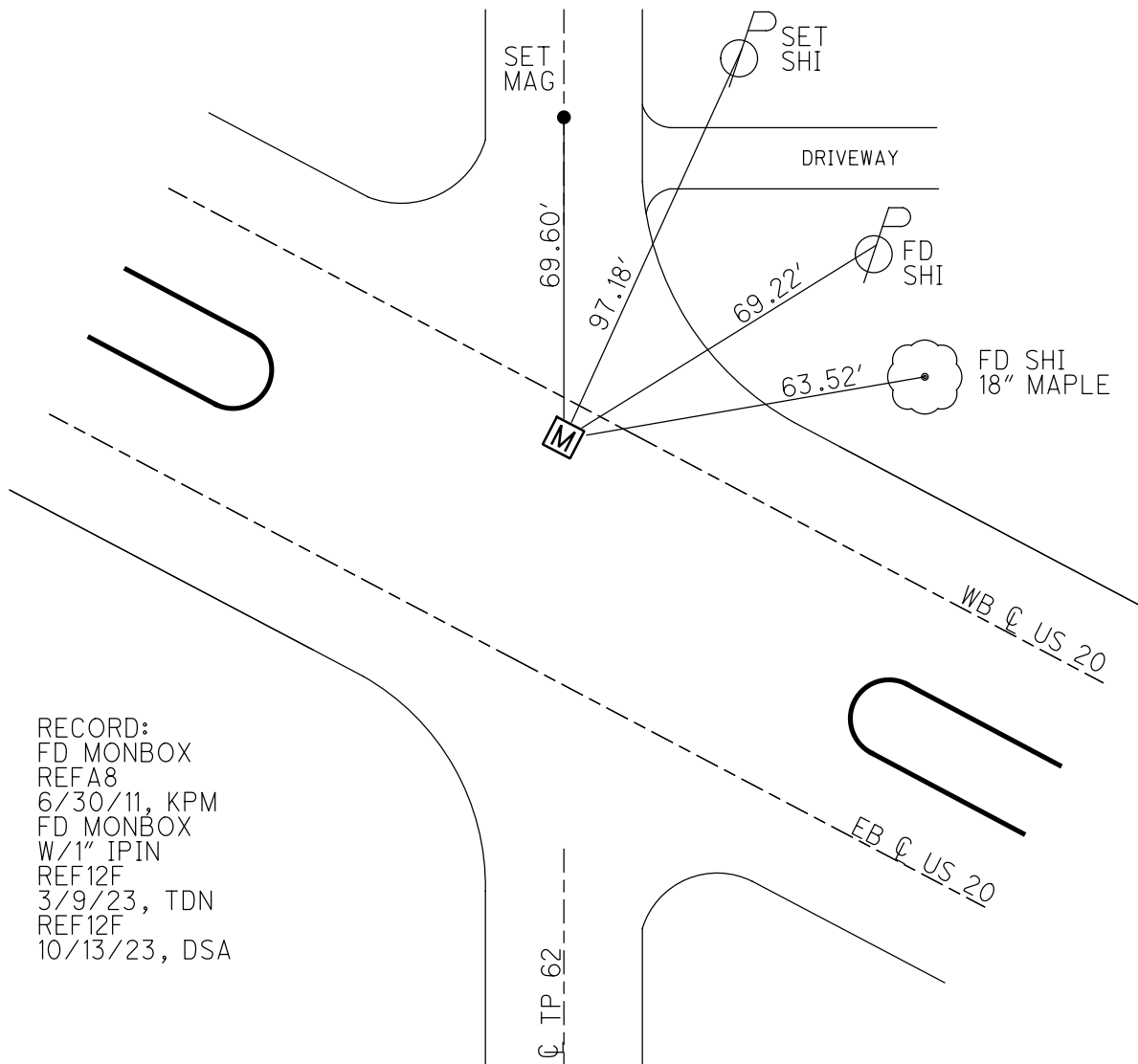
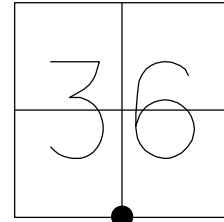

RECORD:
 FD MONBOX
 REFA8
 6/30/11, KPM
 FD MONBOX
 W/1" IPIN
 REF12F
 3/9/23, TDN
 REF12F
 10/13/23, DSA

O.D.O.T. DISTRICT 2 SURVEY OFFICE (USE ONLY)

PERSONNEL _____ REFERENCE NO. 8 SHEET 9 OF 33
 NOTES HARBAUGH DATE 7/6/11 ROUTE US 20
 H.C. MOSER WEATHER CLOUDY COUNTY SANDUSKY
 R.C. FINGER TEMP. 89° TOWNSHIP WOODVILLE
 _____ SECTION 36
 _____ T 5 N R 13 E

TYPE MONUMENT MON BOX
 ON SURFACE - ~~BELOW~~ ON _____
 LEFT - ☉ PAV'T - ~~RIGHT~~ 2.4' (WB LANE)
 _____ TO _____ EDGE PAVEMENT
 S.L.M. 330+14.74

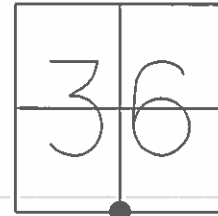

GRID: NORTHING: 642981.244 EASTING: 1746641.777

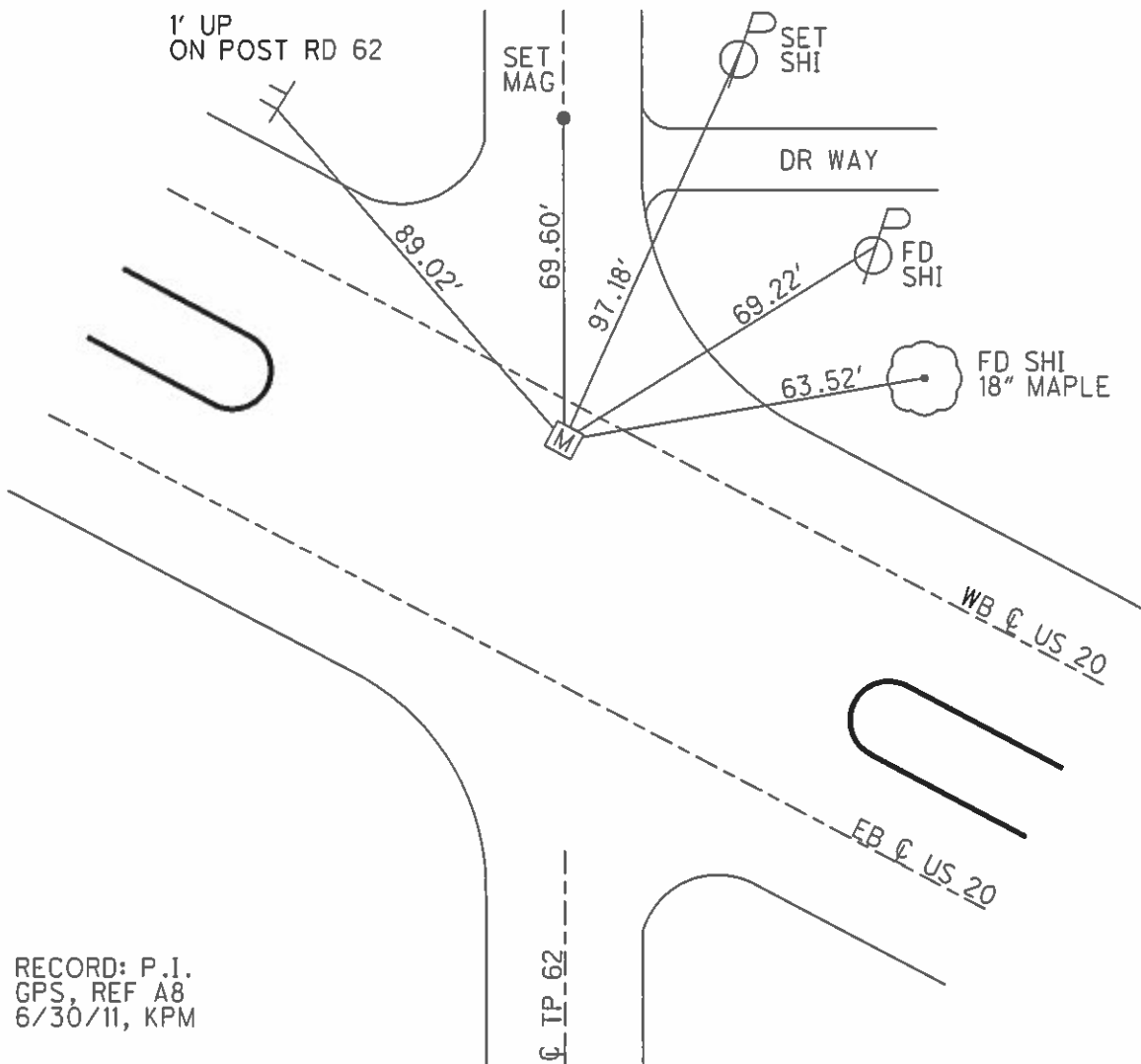

RECORD: P.I.
 GPS, REF A8
 6/30/11, KPM

O.D.O.T. DISTRICT 2 SURVEY OFFICE

PERSONNEL	REFERENCE NO. <u>8</u>	SHEET <u>9</u> OF <u>33</u>
NOTES <u>HARBAUGH</u>	DATE <u>7/6/11</u>	ROUTE <u>US 20</u>
H.C. <u>MOSER</u>	WEATHER <u>CLOUDY</u>	COUNTY <u>SANDUSKY</u>
R.C. <u>FINGER</u>	TEMP. <u>89°</u>	TOWNSHIP <u>WOODVILLE</u>
		SECTION <u>36</u>
		T <u>5</u> N R <u>13</u> E

TYPE MONUMENT MON.BOX
 ON SURFACE - ~~BELOW~~ ON _____
 LEFT - ☉ PAV'T - ~~RIGHT~~ 2.4' (WB LANE)
 _____ TO _____ EDGE PAVEMENT
 S.L.M. 330+14.74

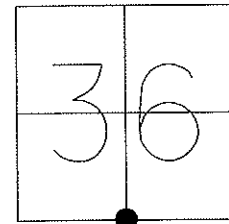

Grid: Northing: 642981.244 Easting: 1746641.777

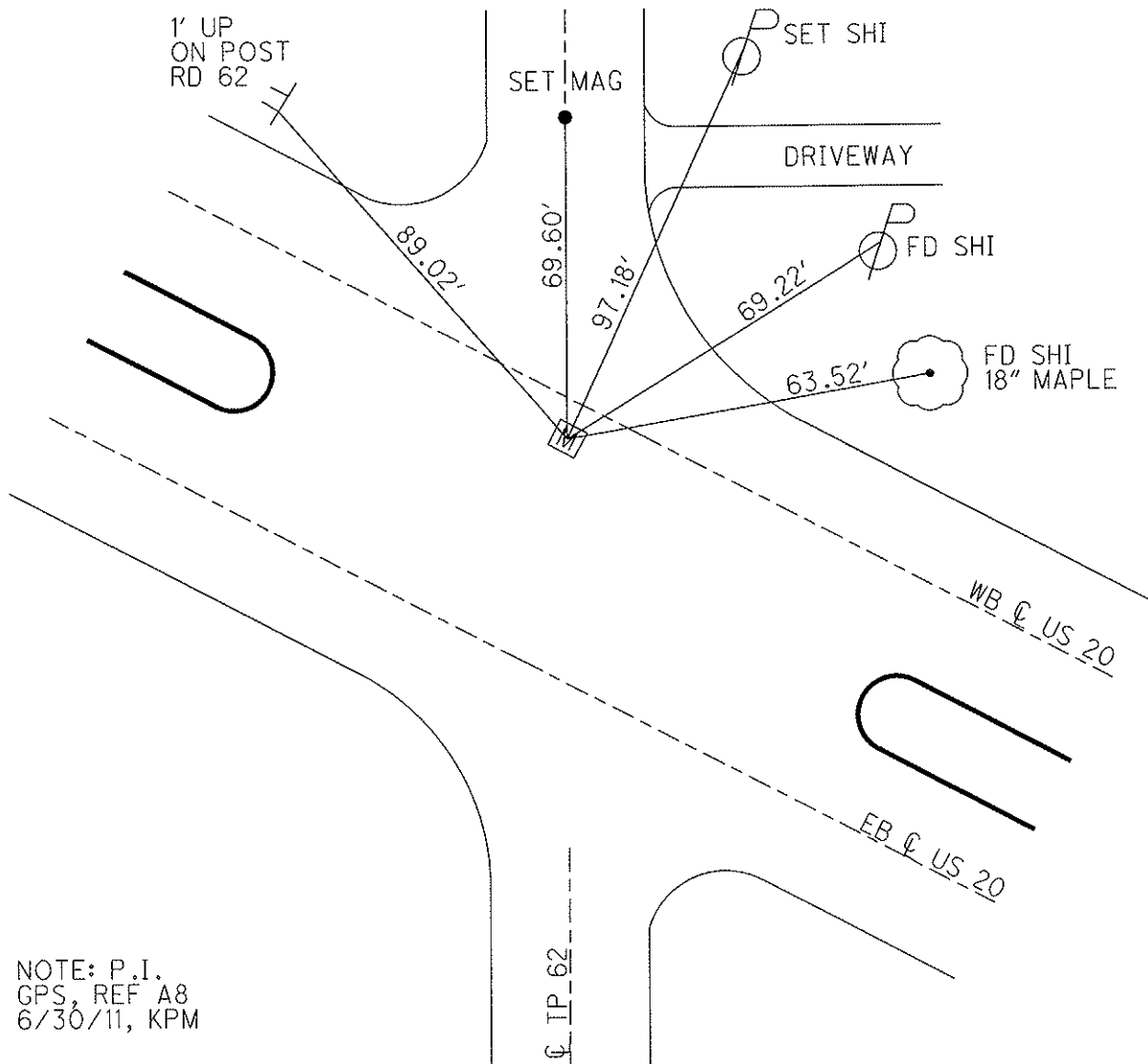

NOTE: P.I.
 GPS, REF A8
 6/30/11, KPM

☉ TP 62

PERSONNEL TITLE PERSONNEL TITLE

COUNTY Sandusky DATE 7-21-71

S. R. U.S. # 20 WEATHER Fair

SEC. 3.11-3.70 TEMP. 80°

DESCRIPTION Sec-36 Woodville Twp. JOB NO.

LEFT CENTER LINE RIGHT

