

O.D.O.T. DISTRICT 2 SURVEY OFFICE (USE ONLY)

PERSONNEL

REFERENCE NO. 13

SHEET 11 OF 32

NOTES RHOADES

DATE 10/13/23

ROUTE US 20

H.C. AUBLE

WEATHER CLOUDY

COUNTY SANDUSKY

R.C. NIESE

TEMP. 57°

TOWNSHIP WASHINGTON

ASTON

SECTION 6

DWG BY RHOADES PID 110021

T 6 N R 14 E

TYPE MONUMENT MONBOX W/1" IPIN

ON SURFACE - ~~BELOW~~ ON

OFFSET \varnothing PAVEMENT 9.7' LT : ~~RT~~

3.2' TO S EDGE PAVEMENT

STATION: 361+05

HORZ.DATUM: NAD83 2011

GEOID: NAVD88 2018

GRID: NORTHING: 641504.395

EASTING: 1749293.015

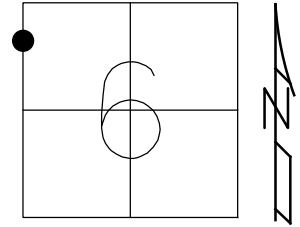

RECORD:
 FD MONBOX
 REF 13
 6/30/11, KPM
 FD MONBOX
 W/1" IPIN
 REF13
 3/9/23, TDN
 REF13
 10/13/23, DSA

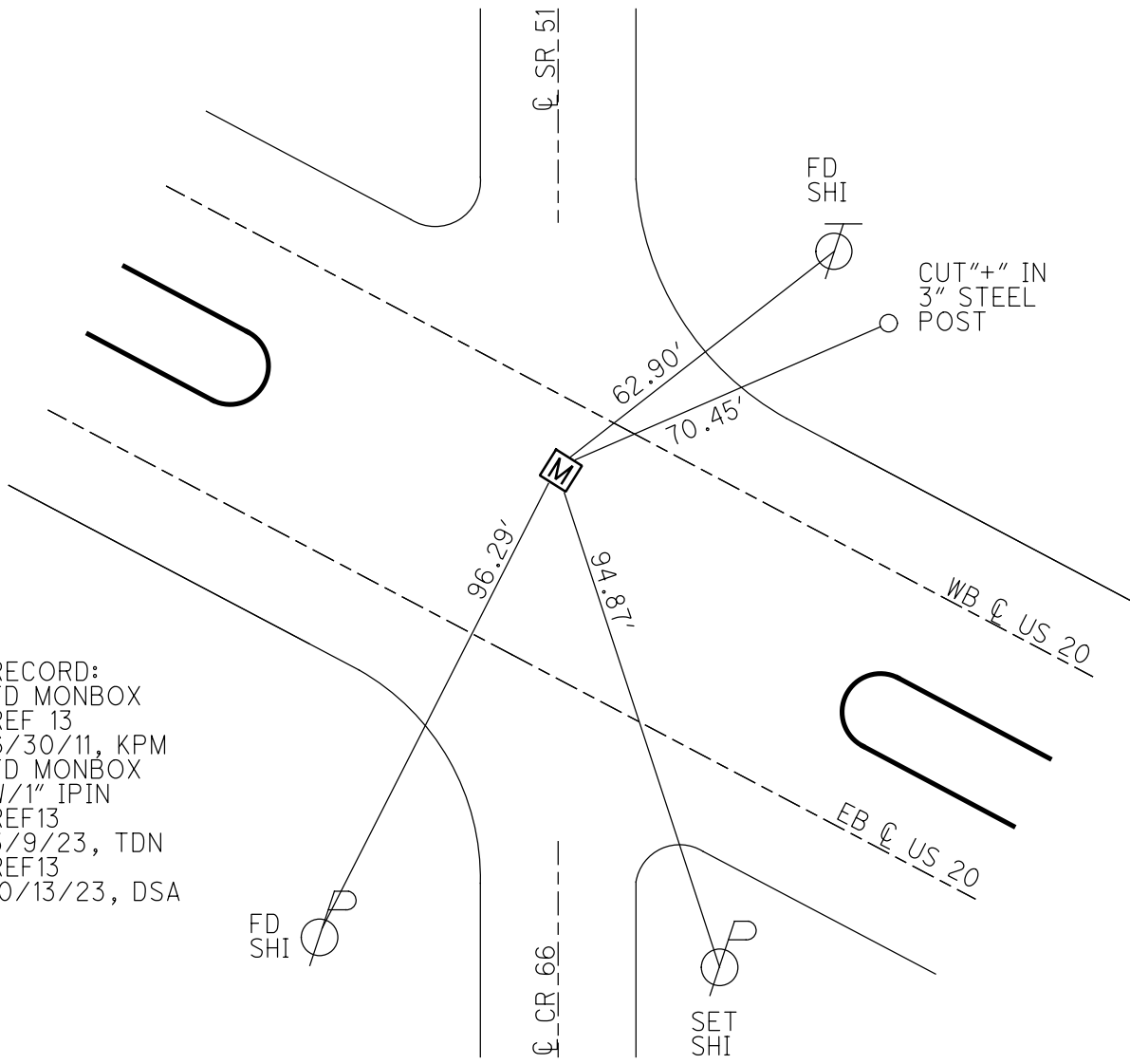

O.D.O.T. DISTRICT 2 SURVEY OFFICE (USE ONLY)

PERSONNEL _____ REFERENCE NO. 13 SHEET 11 OF 33
 NOTES HARBAUGH DATE 7/6/11 ROUTE US 20
 H.C. MOSER WEATHER CLOUDY COUNTY SANDUSKY
 R.C. FINGER TEMP. 89° TOWNSHIP WASHINGTON
 _____ SECTION 6
 _____ T 5 N R 14 E

TYPE MONUMENT MON BOX
 ON SURFACE - ~~BELOW~~ ON _____
 LEFT - ☉ PAV'T - ~~RIGHT~~ 9.7' (WB LANE)
3.2' TO S EDGE PAVEMENT
 S.L.M. 361+05
 GRID: NORTHING: 641504.411 EASTING: 1749292.924

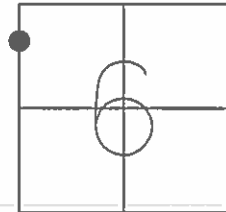

RECORD:
 GPS, REF 13
 6/30/11, KPM

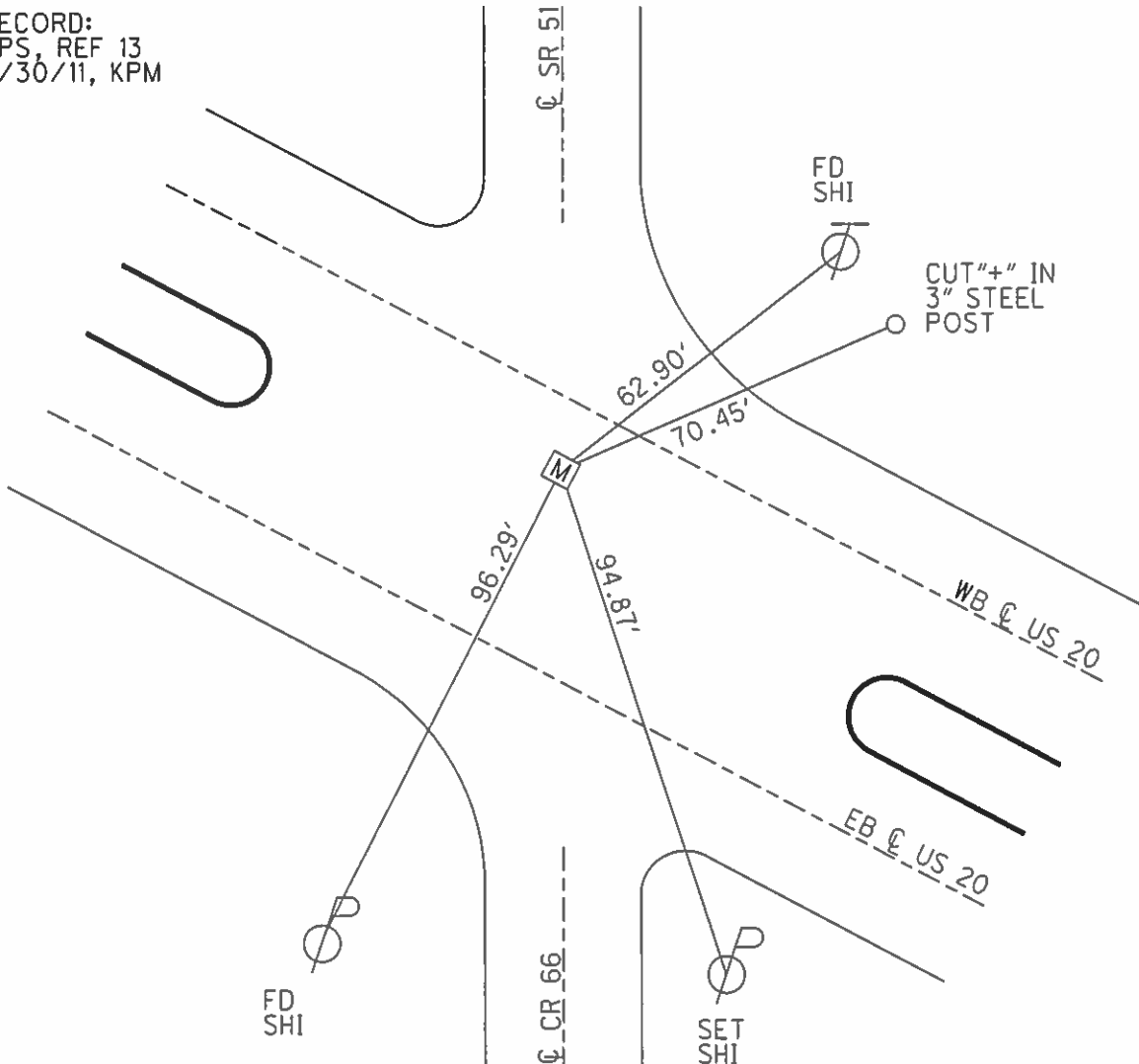

O.D.O.T. DISTRICT 2 SURVEY OFFICE

PERSONNEL

REFERENCE NO. 13

SHEET 11 OF 33

NOTES HARBAUGH

DATE 7/6/11

ROUTE US 20

H.C. MOSER

WEATHER CLOUDY

COUNTY SANDUSKY

R.C. FINGER

TEMP. 89°

TOWNSHIP WASHINGTON

SECTION 6

T 5 N R 14 E

TYPE MONUMENT MON.BOX

ON SURFACE - ~~BELOW~~ ON

LEFT - Q PAV'T - ~~RIGHT~~ 9.7' (WB LANE)

3.2' TO S EDGE PAVEMENT

S.L.M. 361+05

Grid: Northing: 641504.411

Easting: 1749292.924

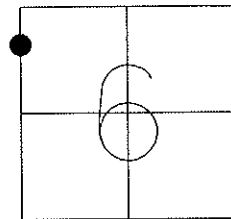

GPS, REF 13
6/30/11, KPM

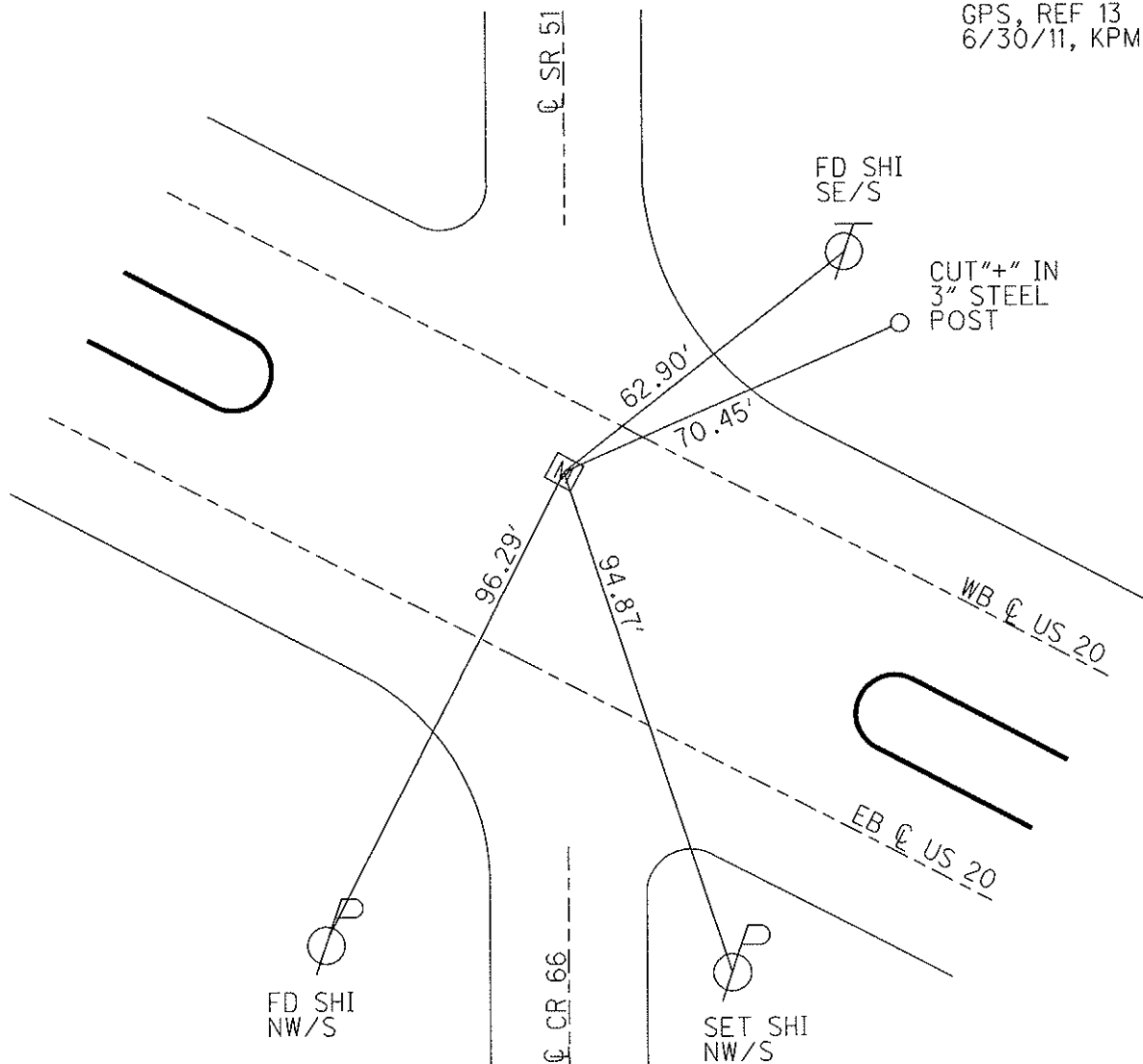

OD.O.T. DISTRICT 2 SURVEY OFFICE

SHEET 1 OF

County Sandusky S.R. US#20

Date 5 April 83

Township Washington

Weather cloudy

Section 6

Temp. 40°

T_N, R_E

Personnel I. Stone

P. Nusco

R. Michalek

13

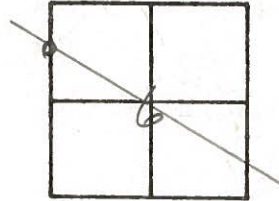

361+05

REF. No. 13

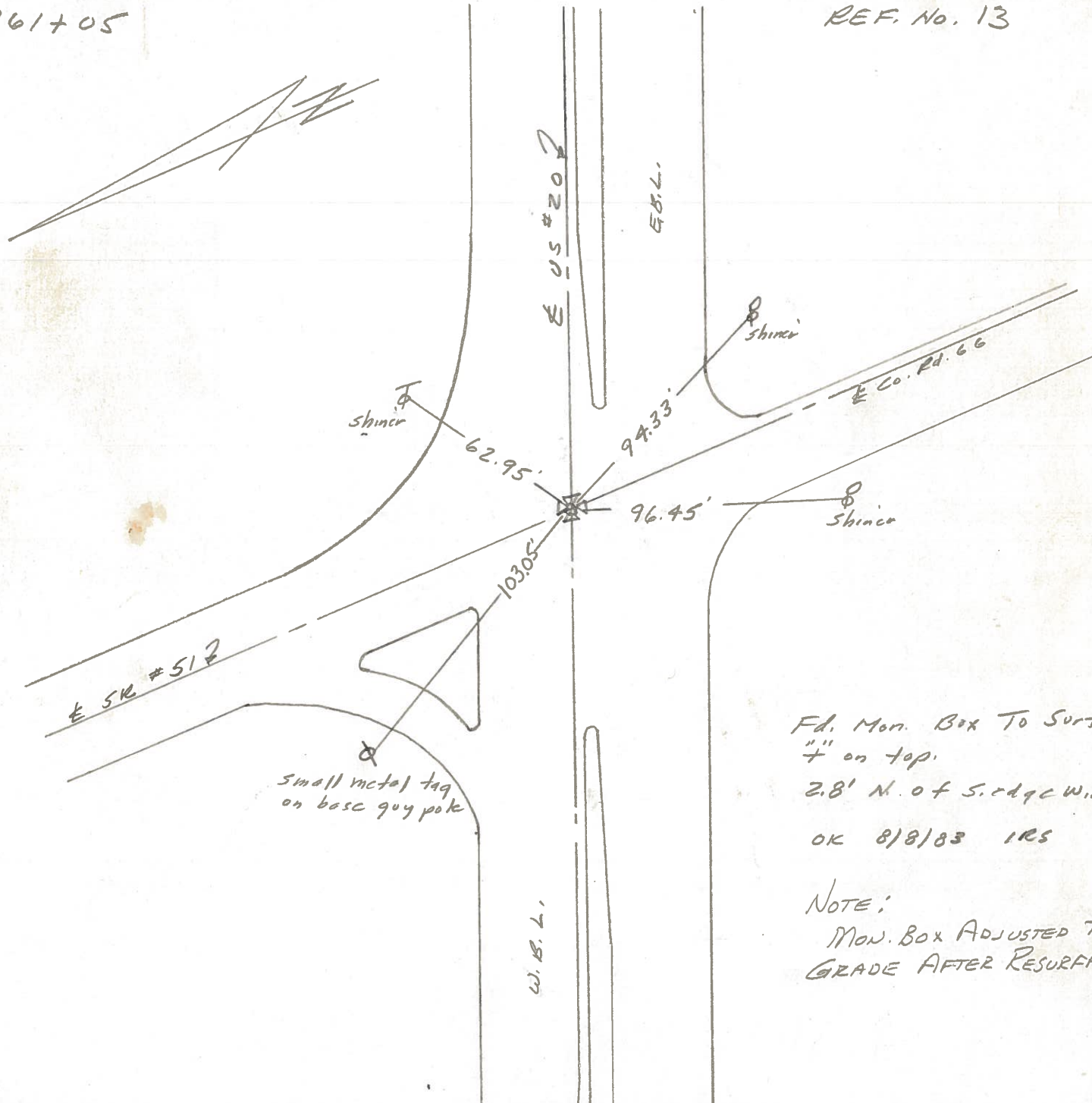

Fd. Mon. Box To Surface
+ on top.
2.8' N. of S. edge W.B.L.
OK 8/8/83 IRS

NOTE:
MON. BOX ADJUSTED TO
GRADE AFTER RESURFACING

PERSONNEL TITLE PERSONNEL TITLE

COUNTY Sandusky DATE 7-21-71

S. R. U.S. #20 WEATHER Fair

SEC. 310-3.70 TEMP. 80°

DESCRIPTION Sec 1 Woodville Twp. JOB NO.

LEFT CENTER LINE RIGHT

