

O.D.O.T. DISTRICT 2 SURVEY OFFICE (USE ONLY)

PERSONNEL

REFERENCE NO. 13 A

SHEET 12 OF 32

NOTES AUBLE

DATE 11/20/23

ROUTE US 20

H.C. AUBLE

WEATHER CLOUDY

COUNTY SANDUSKY

R.C. MILLER

TEMP. 46°

TOWNSHIP WASHINGTON

SECTION 6

DWG BY RHOADES

PID 110021

T 6 N R 14 E

TYPE MONUMENT D.N.F. - P.K./WASHER

ON SURFACE - ~~BELOW~~ -

OFFSET  $\phi$  PAVEMENT 5.8' LT : ~~RT~~

5.8' TO S EDGE PAVEMENT

STATION: 392+67

HORZ.DATUM: NAD83

GEOID: NAVD88 2003

GRID: NORTHING: 639989.335

EASTING: 1752058.117

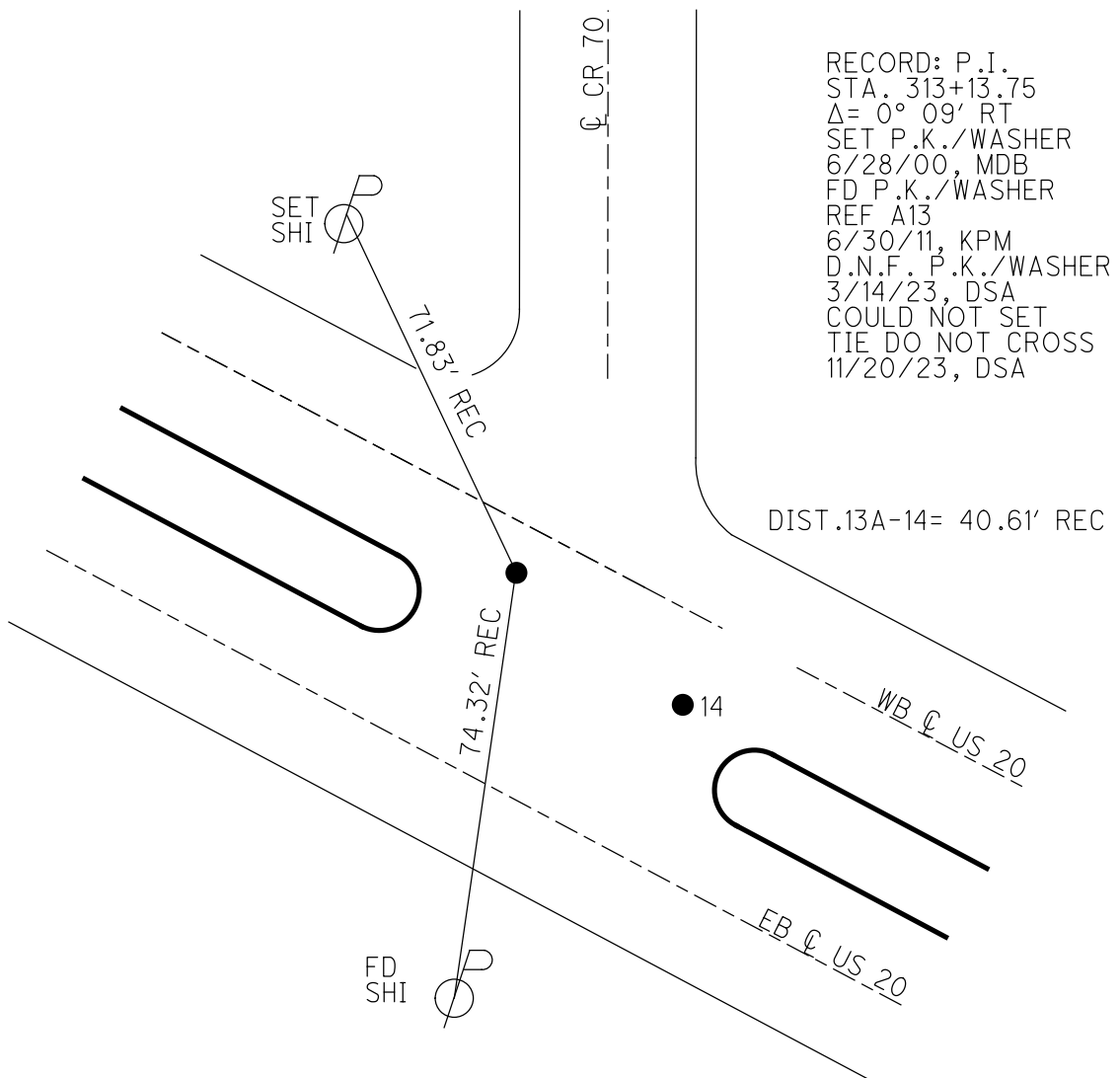
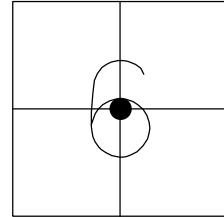

O.D.O.T. DISTRICT 2 SURVEY OFFICE (USE ONLY)

PERSONNEL	REFERENCE NO.	13 A	SHEET	12	OF	33
NOTES	HARBAUGH	DATE	7/6/11	ROUTE	US 20	
H.C.	MOSER	WEATHER	CLOUDY	COUNTY	SANDUSKY	
R.C.	FINGER	TEMP.	89°	TOWNSHIP	WASHINGTON	
				SECTION	6	
				T	5	N
				R	14	E

TYPE MONUMENT P.K./WASHER  
 ON SURFACE - ~~BELOW~~ ON  
 LEFT - ☉ PAV'T - ~~RIGHT~~ 5.8' (WB LANE)  
5.8' TO S EDGE PAVEMENT  
 S.L.M. 392+67

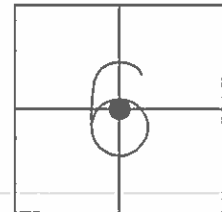

GRID: NORTHING: 639989.335 EASTING: 1752058.117

RECORD:  
 P.I. STA. 313+13.75  
 $\Delta = 0^\circ 09' RT$   
 RESET P.K./WASHER  
 6/28/00, MDB  
 FD P.K./WASHER  
 GPS, REF A13  
 6/30/11, KPM

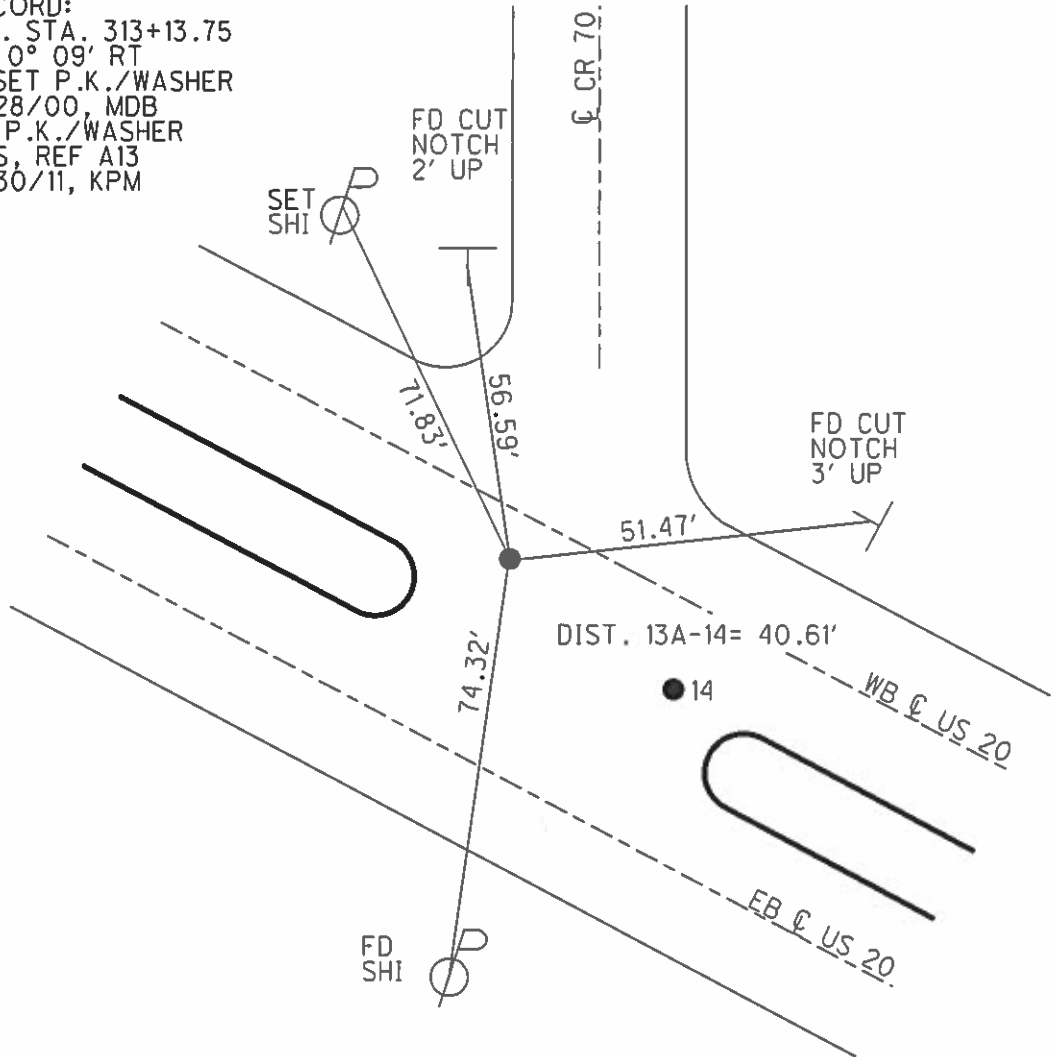

O.D.O.T. DISTRICT 2 SURVEY OFFICE

PERSONNEL

REFERENCE NO. 13 A

SHEET 12 OF 33

NOTES HARBAUGH

DATE 7/6/11

ROUTE US 20

H.C. MOSER

WEATHER CLOUDY

COUNTY SANDUSKY

R.C. FINGER

TEMP. 89°

TOWNSHIP WASHINGTON

SECTION 6

T 5 N R 14 E

TYPE MONUMENT P.K./WASHER

ON SURFACE - ~~BELOW~~ ON

LEFT - Q PAV'T - ~~RIGHT~~ 5.8' (WB LANE)

5.8' TO S EDGE PAVEMENT

S.L.M. 392+67

Grid: Northing: 639989.335 Easting: 1752058.117

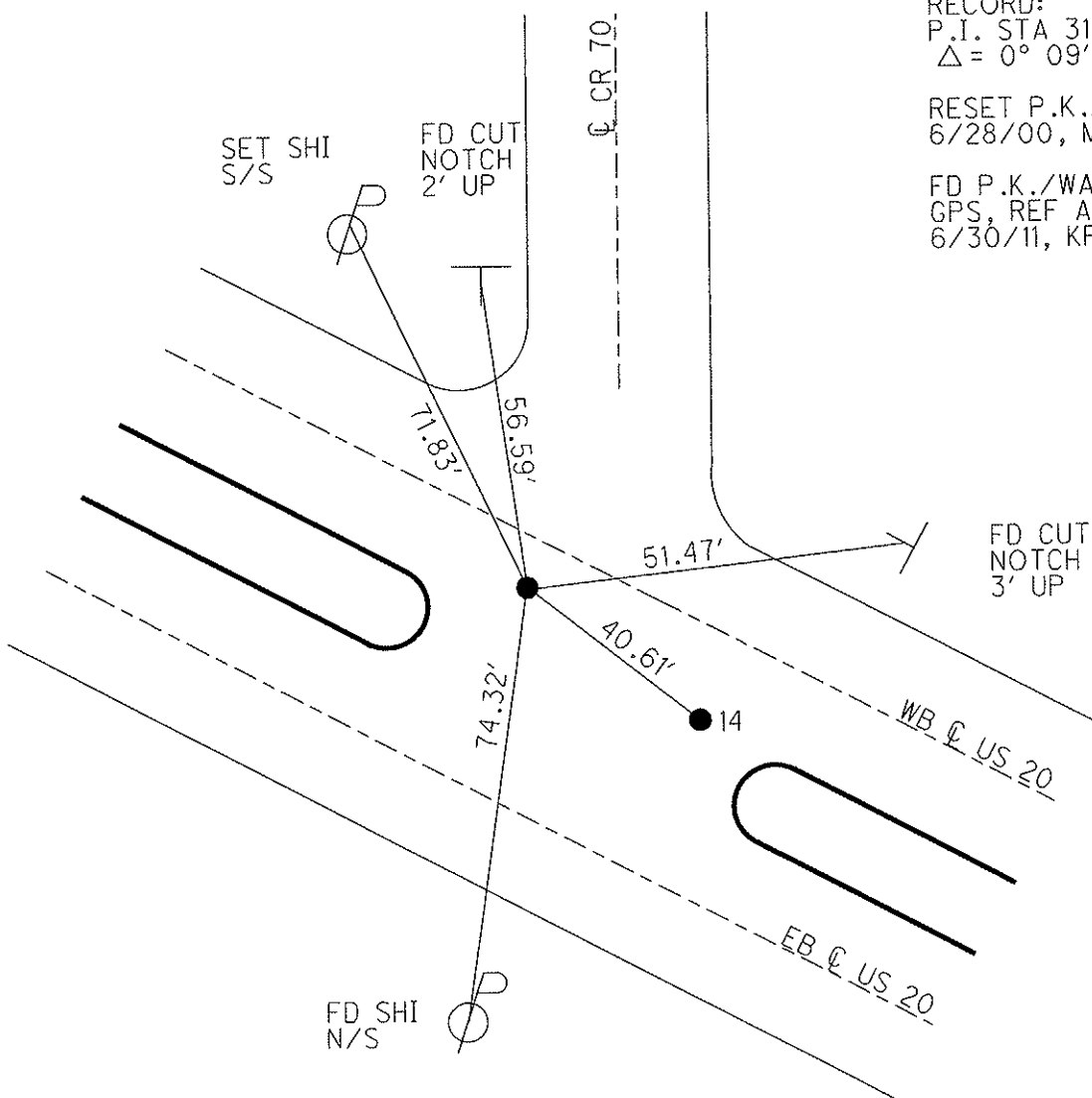
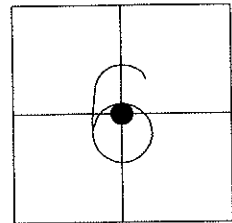

RECORD:  
 P.I. STA 313+13.75  
 $\Delta = 0^{\circ} 09' RT$   
 RESET P.K./WASHER  
 6/28/00, MDB  
 FD P.K./WASHER  
 GPS, REF A13  
 6/30/11, KPM

County Sandusky S.R. US#20

Date 5 April 83

Township Washington

Weather Cloudy

Section 6

Temp. +3°

T N, R E

Personnel I. Stone

P. Newscie

R. Michalak

D. Curtis

**13A**

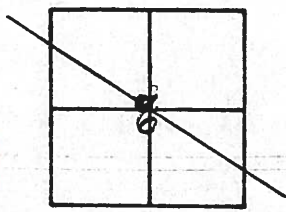

392 + 67  
393 + 10

REF. No. 14

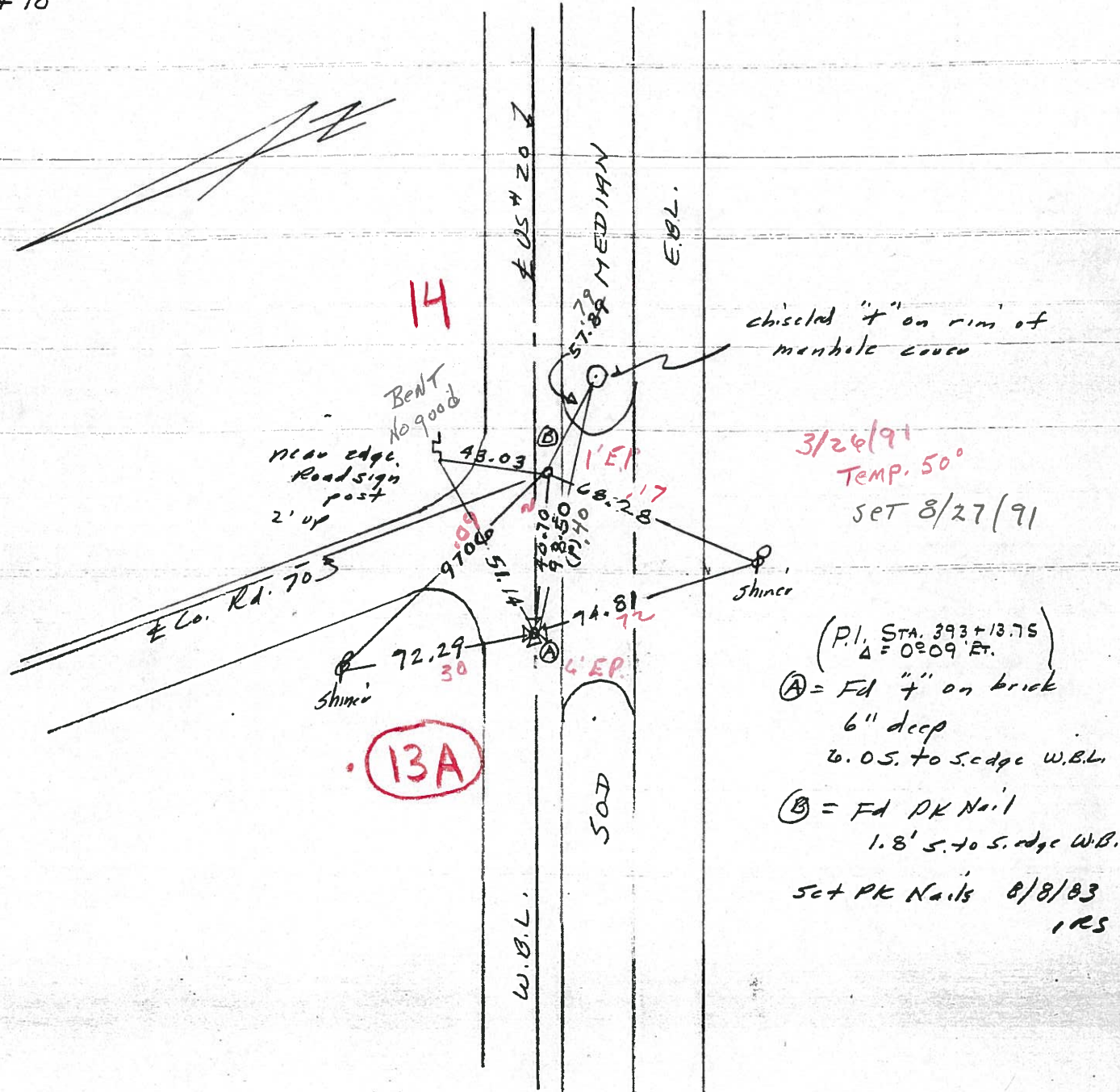

County Sandusky S.R. US#20

Date 5 April 83

Township Washington

Weather Cloudy

Section 6

Temp. 43°

T\_N, R\_E

Personnel 1. Stone

P. Newson

R. Michalak

D. Curtis

13A

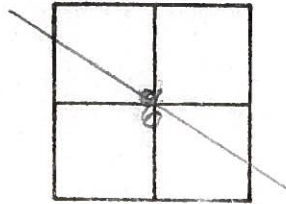

392+67

393+10

REF. No. 14

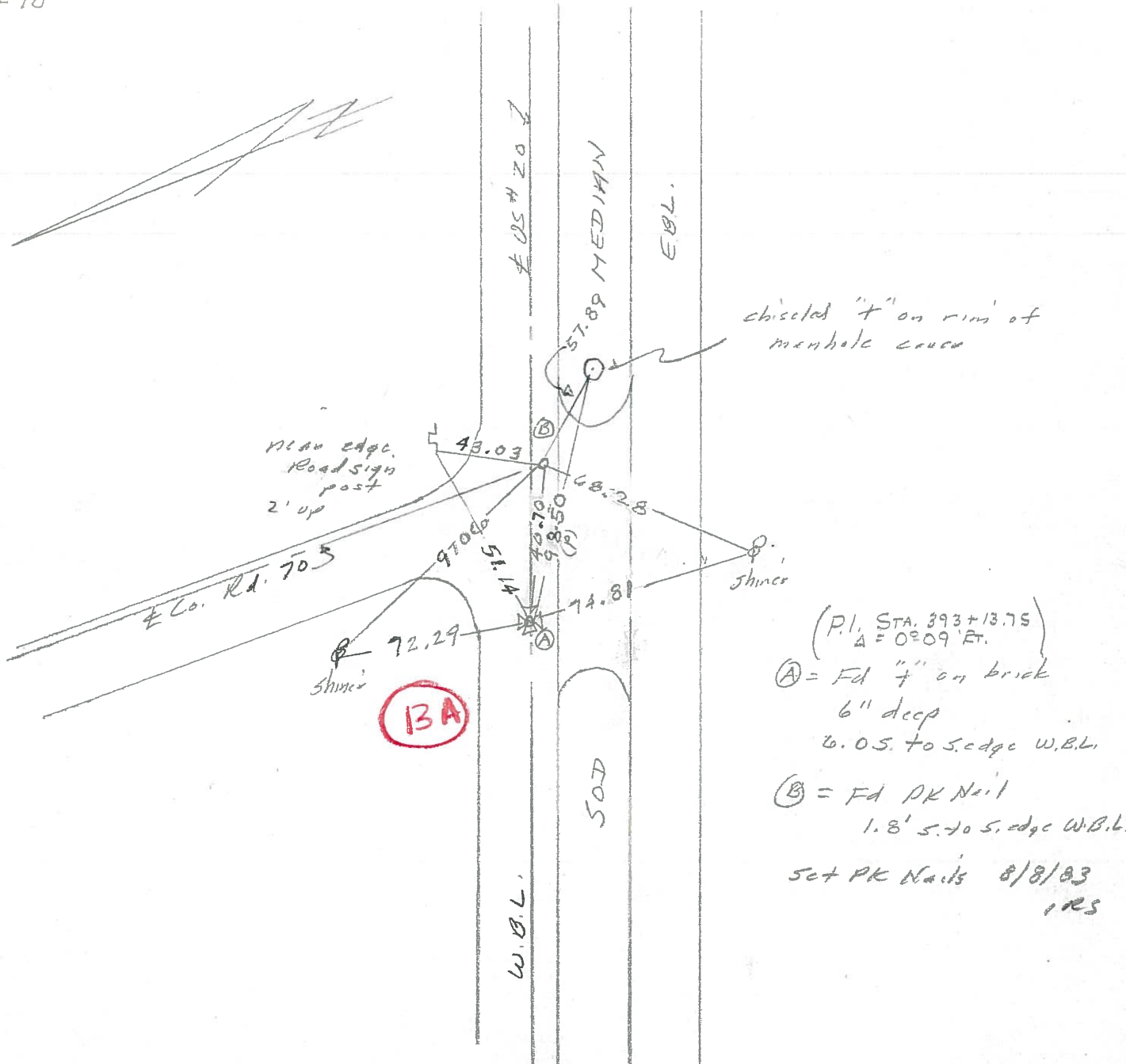

(P.I. STA. 393+13.75)  
 Δ = 0°09' ET.

(A) = Fd "+" on brick  
 6" deep  
 6.05' to S. edge W.B.L.

(B) = Fd PK Nail  
 1.8' S. to S. edge W.B.L.

Set PK Nails 8/8/83  
 IRS

PERSONNEL TITLE PERSONNEL TITLE

Schneider  
Mosser  
Barbour  
Gayman

COUNTY Sandusky

DATE 9-19-73

S. R. U.S. #20

WEATHER Fair-Hot

SEC. 6

TEMP. 60°

DESCRIPTION Washington Twp.

JOB NO.

LEFT CENTER LINE RIGHT

14A

P.I. 409+96.77  
(48+37.8)  
 $\Delta = 0^{\circ}06' \text{ Rt.}$   
Fd. 7" in Brick  
6" down

face of 4" V.S.P.

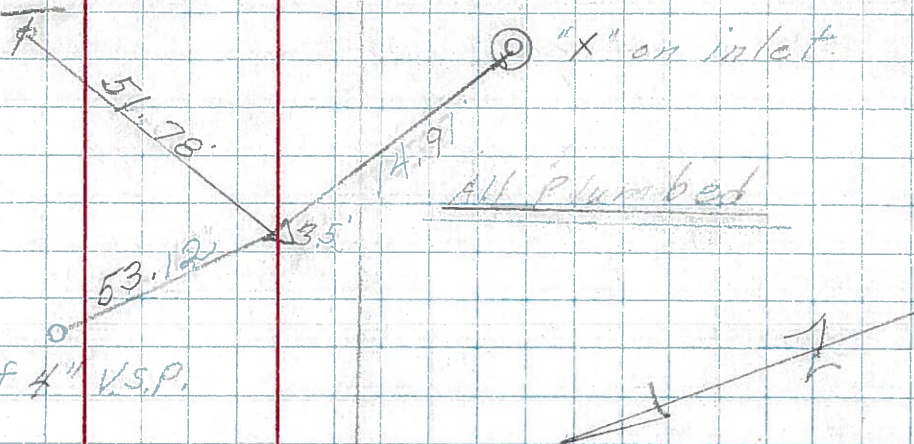

All Plumbed

14

¢ of Co. Rd. #70  
Small spk.

P.I. 393+18.75

Co. Rd. #70 North

Fd. 4" in Brick  
6" down  
 $\Delta = 0^{\circ}09' \text{ Rt.}$

13A

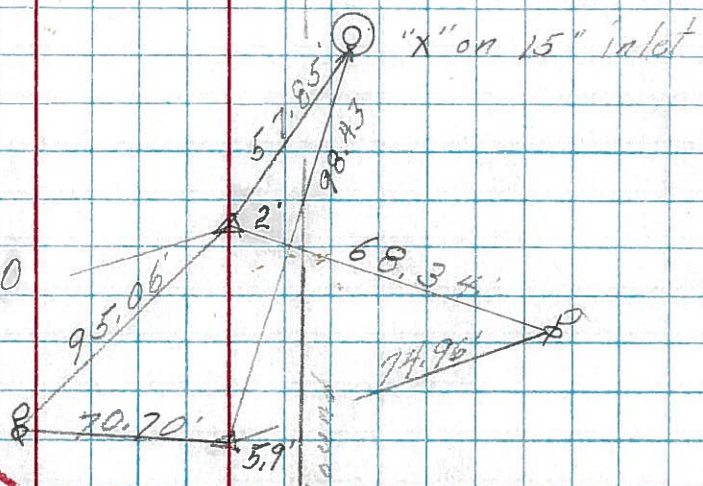

S. edge West bound

(0+00) 361+60.52  
1940 Plan  
 $\Delta = 0^{\circ}01'20'' \text{ Rt.}$  S.R. #51