

O.D.O.T. DISTRICT 2 SURVEY OFFICE (USE ONLY)

PERSONNEL

REFERENCE NO. 14

SHEET 13 OF 32

NOTES RHOADES DATE 10/13/23
 H.C. AUBLE WEATHER CLOUDY
 R.C. NIESE TEMP. 57°
ASTON

ROUTE US 20
 COUNTY SANDUSKY
 TOWNSHIP WASHINGTON
 SECTION 6

DWG BY RHOADES PID 110021

T 6 N R 14 E

TYPE MONUMENT MAG/WASHER

ON SURFACE - ~~BELOW~~ ON

OFFSET 9.6' LT : ~~RT~~

1.8' TO S EDGE PAVEMENT

STATION: 393+10

HORZ.DATUM: NAD83 2011

GEOID: NAVD88 2018

GRID: NORTHING: 639966.332

EASTING: 1752091.282

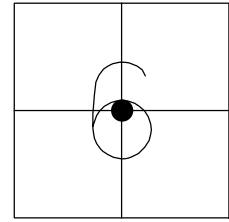

RECORD:
 SET P.K./WASHER
 6/28/00, MDB
 FD P.K./WASHER
 REF 14
 6/30/11, KPM
 FD P.K.SHANK
 5" DOWN
 REF14
 3/20/23, TDN
 SET MAG/WASHER
 10/13/23, DSA

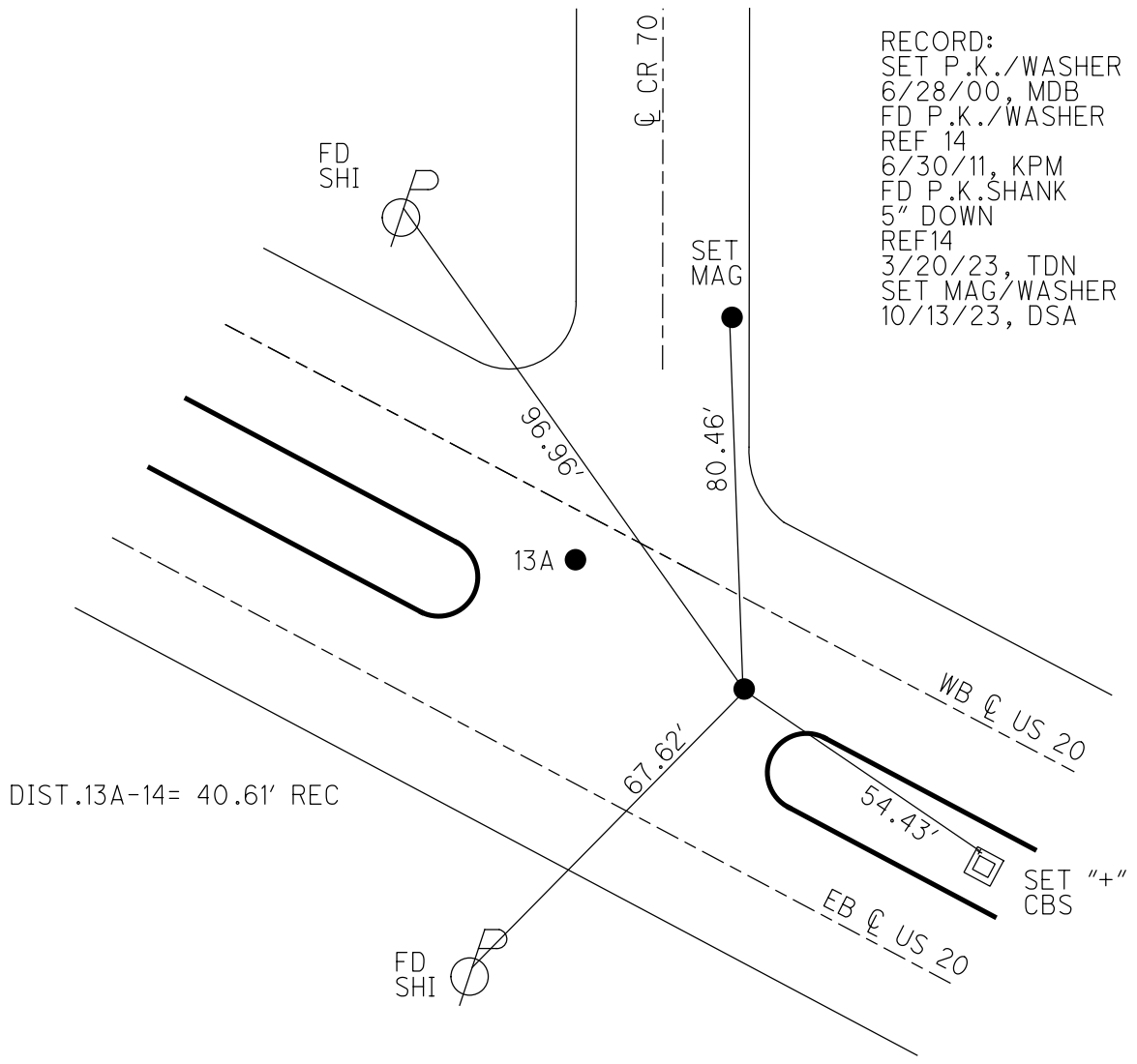

O.D.O.T. DISTRICT 2 SURVEY OFFICE (USE ONLY)

PERSONNEL	REFERENCE NO.	14	SHEET	13	OF	33
NOTES	HARBAUGH	DATE	7/6/11	ROUTE	US 20	
H.C.	MOSER	WEATHER	CLOUDY	COUNTY	SANDUSKY	
R.C.	FINGER	TEMP.	89°	TOWNSHIP	WASHINGTON	
				SECTION	6	
				T	5	N
				R	14	E

TYPE MONUMENT P.K./WASHER
 ON SURFACE - ~~BELOW~~ ON _____
 LEFT - CL PAV'T - ~~RIGHT~~ 9.6' (WB LANE)
1.8' TO S EDGE PAVEMENT
 S.L.M. 393+10

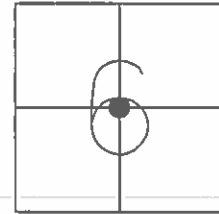

GRID: NORTHING: 639966.406 EASTING: 1752091.764

RECORD:
 RESET P.K./WASHER
 6/28/00, MDB
 FD P.K./WASHER
 GPS, REF 14
 6/30/11, KPM

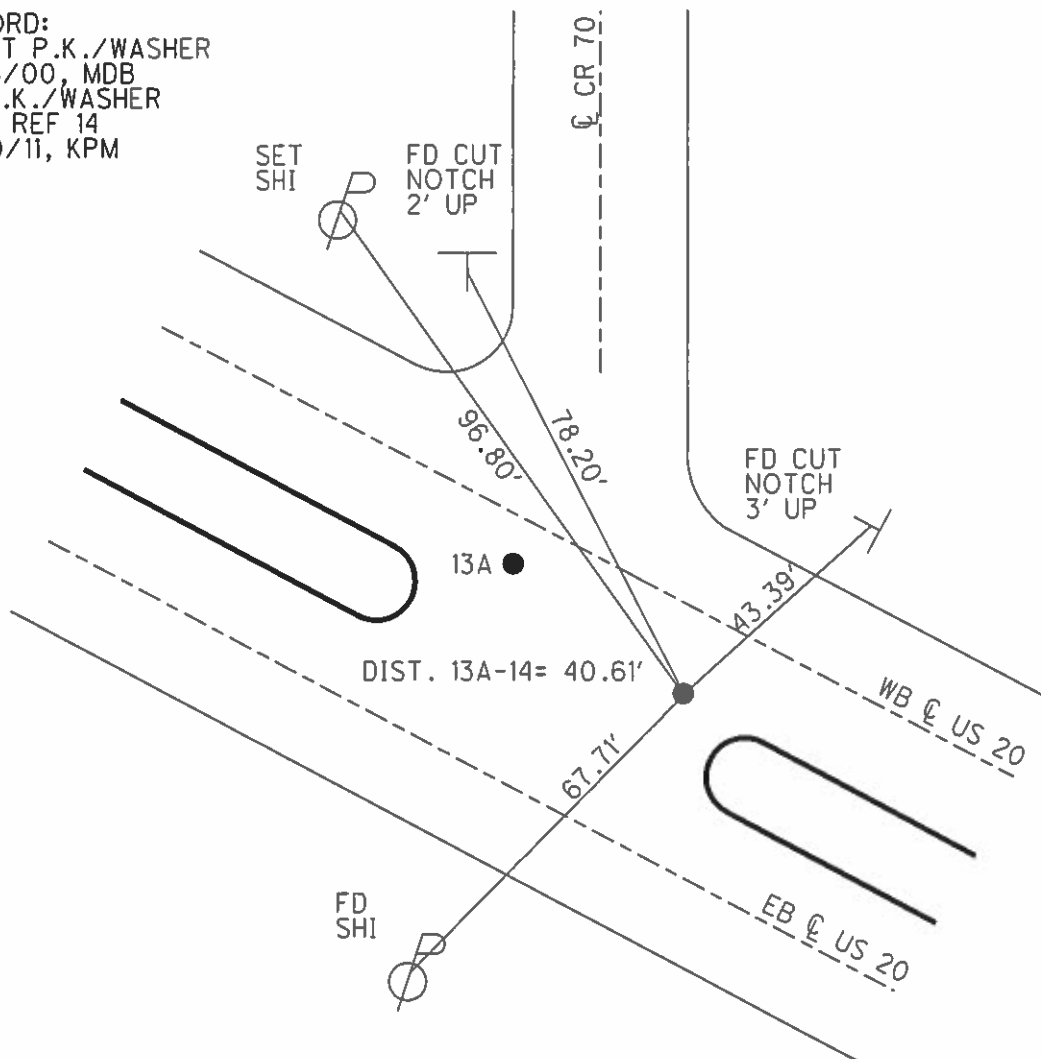

O.D.O.T. DISTRICT 2 SURVEY OFFICE

PERSONNEL

REFERENCE NO. 14

SHEET 13 OF 33

NOTES HARBAUGH

DATE 7/6/11

ROUTE US 20

H.C. MOSER

WEATHER CLOUDY

COUNTY SANDUSKY

R.C. FINGER

TEMP. 89°

TOWNSHIP WASHINGTON

SECTION 6

T 5 N R 14 E

TYPE MONUMENT P.K./WASHER

ON SURFACE - ~~BELOW~~ ON

LEFT - Q PAV'T - ~~RIGHT~~ 9.6' (WB LANE)

1.8' TO S EDGE PAVEMENT

S.L.M. 393+10

Grid: Northing: 639966.406 Easting: 1752091.764

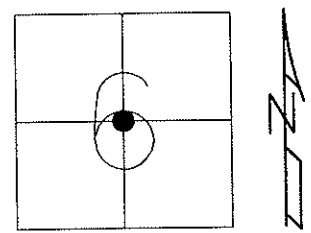

RESET P.K./WASHER
6/28/00, MDB

FD P.K./WASHER
GPS, REF 14
6/30/11, KPM

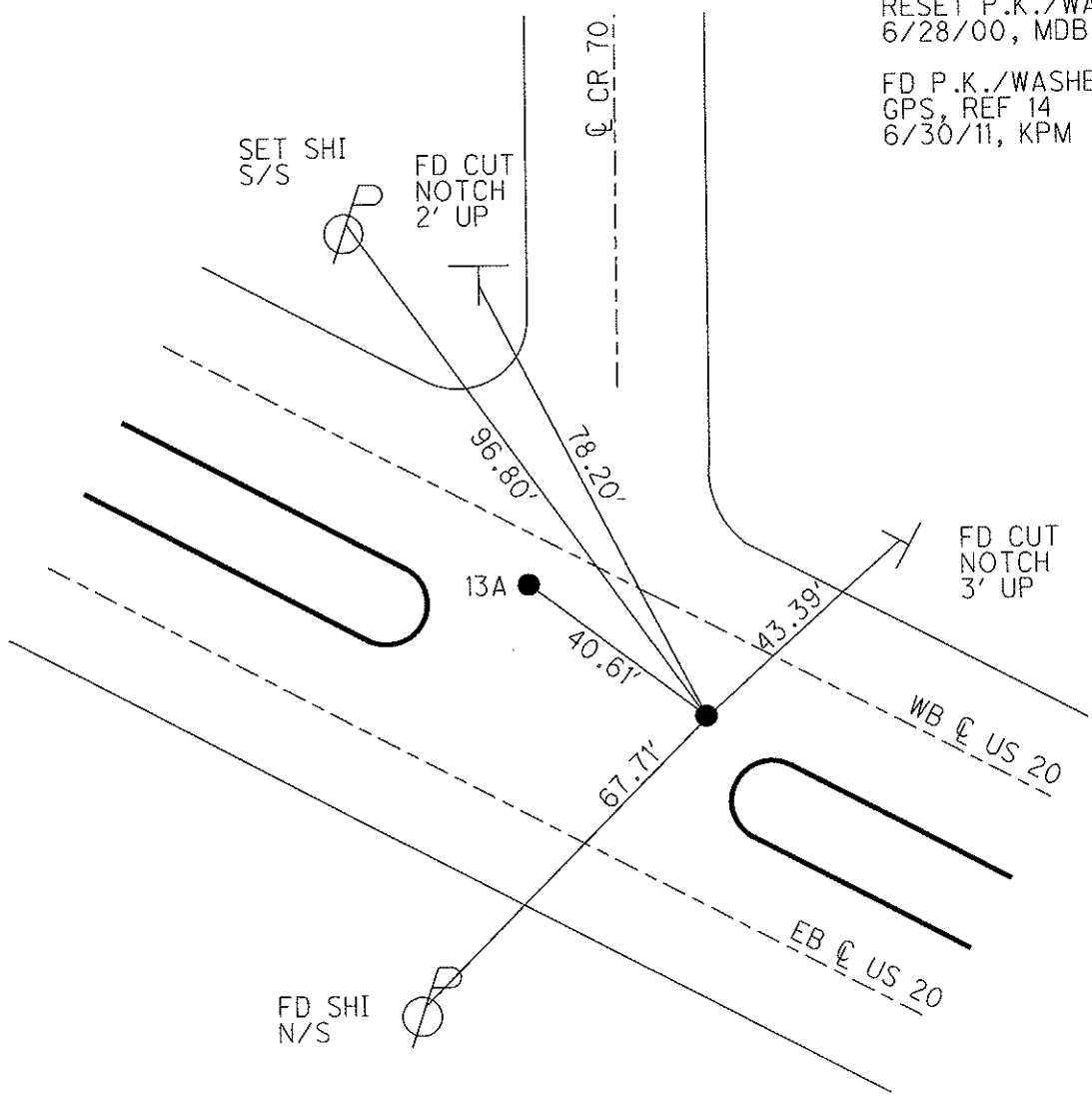

County Sandusky S.R. 05#20

Date 5 April 83

Township Washington

Weather Cloudy

Section 6

Temp. 43°

T_N, R_E

Personnel 1. Stone

P. Neuser

R. Michalak

D. Curtis

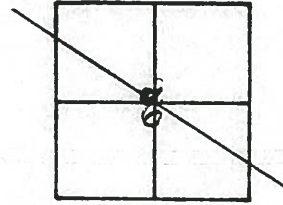

14

392 + 67

REF. NO. 14

393 + 10

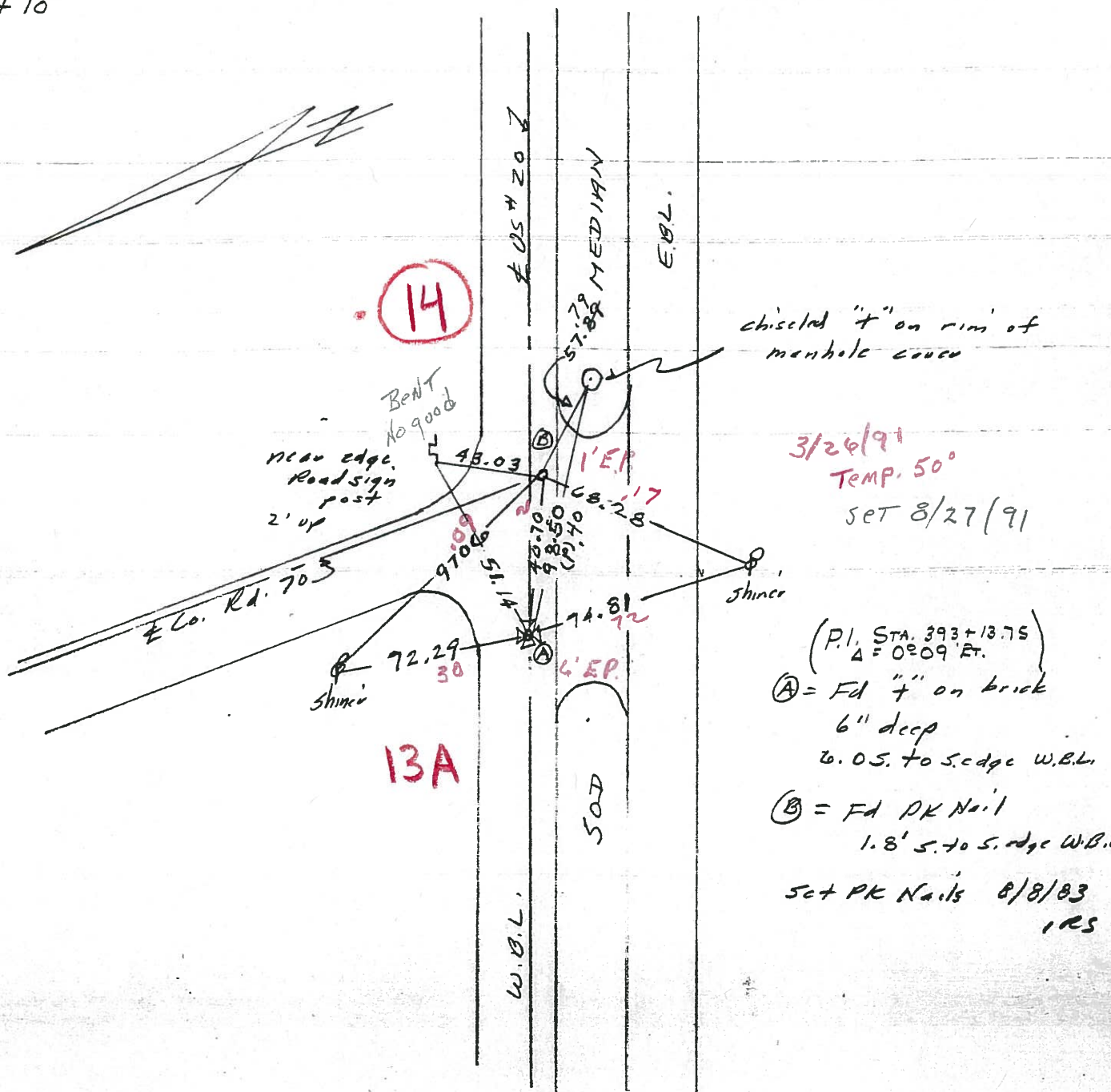

14

13A

(P.I. STA. 393+13.75
Δ = 0°09' ET.)
Ⓐ = Fd "t" on brick
6" deep
to OS. to S. edge W.B.L.
Ⓑ = Fd PK Nail
1.8' S. to S. edge W.B.L.
set PK Nails 8/8/83
IRS

County Sandusky S.R. 05#20

Date 5 April 83

Township Washington

Weather Cloudy

Section 6

Temp. 73°

T_N, R_E

Personnel I. Stone

P. Neuse

R. Michalak

D. Curtis

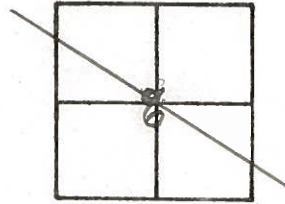

392 + 67

REF. NO. 14

393 + 10

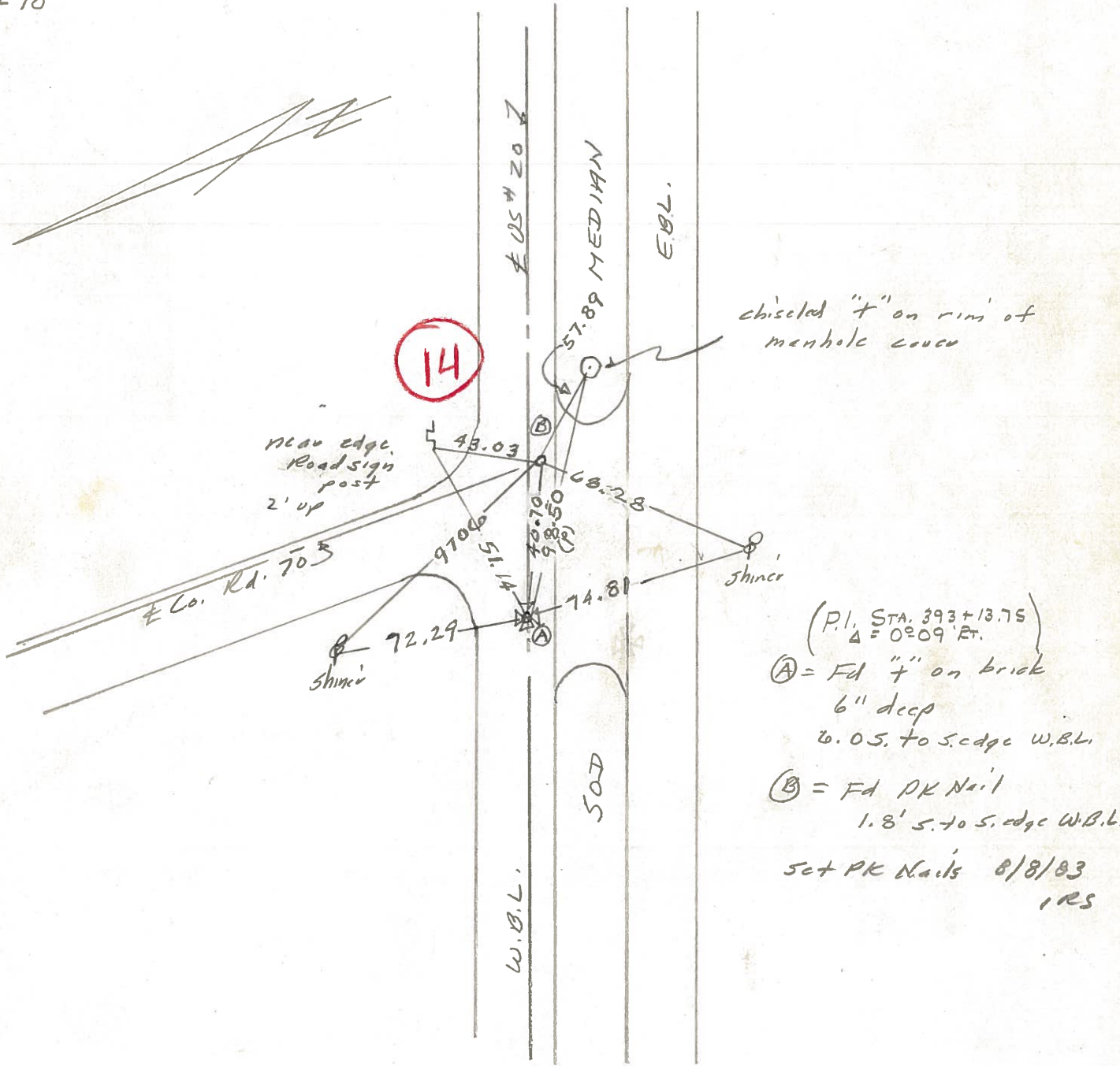

(P.I. STA. 393+13.75)
Δ = 0°09' RT.
A = Fd \"+\" on brick
6" deep
0.05' to S. edge W.B.L.
B = Fd PK Nail
1.8' S. to S. edge W.B.L.
Set PK Nails 8/8/83
IRS

PERSONNEL	TITLE	PERSONNEL	TITLE
Schneider			
Mosser			
Barbour			
Gayman			

COUNTY Sandusky DATE 9-19-73
 S. R. U.S. #20 WEATHER Fair-Hot
 SEC. 6 TEMP. 60°

DESCRIPTION Washington Twp. JOB NO.
 LEFT CENTER LINE RIGHT

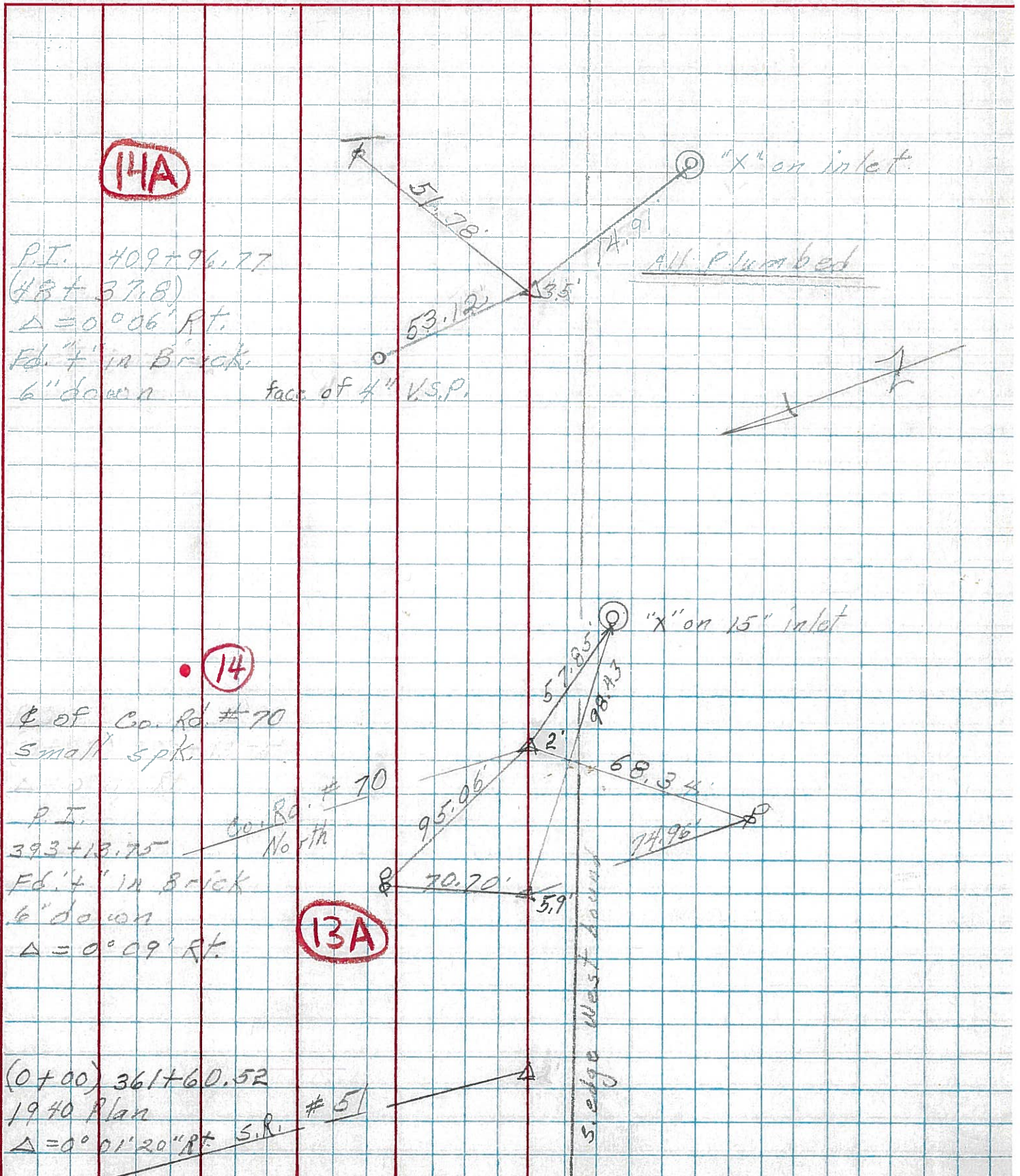

14A

P.I. 409+96.77
 (48+37.8)
 $\Delta = 0^{\circ}06'$ Rt.
 Fd. 7" in Brick
 6" down

face of 4" V.S.P.

All Plumbed

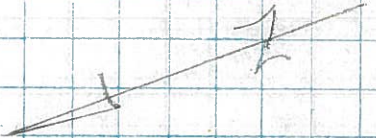

14

E of Co. Rd. #70
 Small spk.

P.I. 393+13.75
 Fd. 4" in Brick
 6" down
 $\Delta = 0^{\circ}09'$ Rt.

Co. Rd. #70 North

13A

(0+00) 361+60.52
 1940 Plan
 $\Delta = 0^{\circ}01'20"$ Rt. S.R. #51

S. edge West bound

PERSONNEL TITLE PERSONNEL TITLE

Schneider
Mosser
Barbour
Potts

COUNTY Sandusky DATE Dec-1967

S. R. U.S. # 20 WEATHER

SEC. S.R. # 199 - East TEMP.

DESCRIPTION Ties for Control Points JOB NO.

LEFT CENTER LINE RIGHT

79+58.8

did not find
7111

15

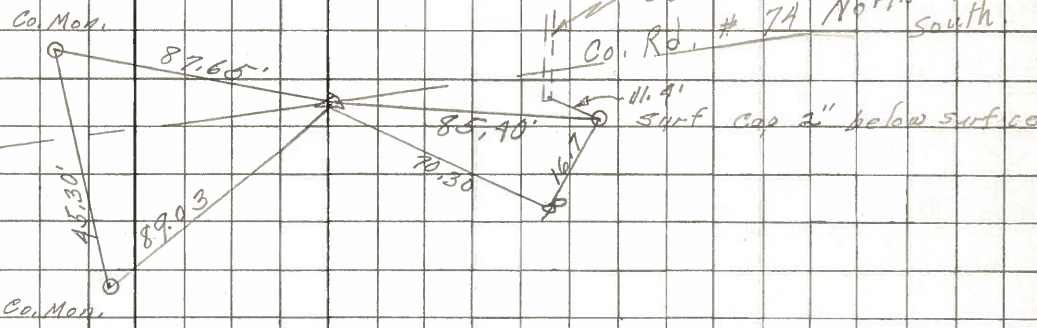

63+72
Fd. P.K. Nail
7110

48+37.8

did not find
7109

14

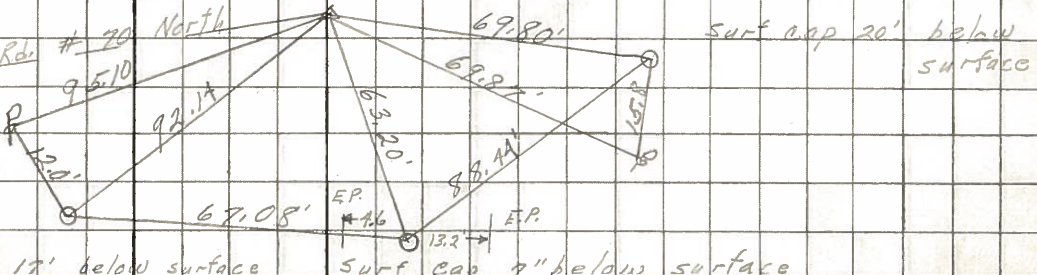

393+43
Fd. P.K. Nail
Co. Rd # 70 North
1940 Plan
7108

Surf cap 19' below surface Surf cap 7" below surface