

O.D.O.T. DISTRICT 2 SURVEY OFFICE (USE ONLY)

PERSONNEL _____ REFERENCE NO. 14 A SHEET 14 OF 32
 NOTES RHOADES DATE 10/13/23 ROUTE US 20
 H.C. AUBLE WEATHER CLOUDY COUNTY SANDUSKY
 R.C. NIESE TEMP. 57° TOWNSHIP WASHINGTON
 _____ ASTON SECTION 6
 DWG BY RHOADES PID 110021 T 6 N R 14 E

TYPE MONUMENT MAG/WASHER
 ON SURFACE - ~~BELOW~~ ON
 OFFSET Q PAVEMENT 8.4' LT : ~~RT~~
3.1' TO S EDGE PAVEMENT
 STATION: 409+50

HORZ.DATUM: NAD83 2011 GEOID: NAVD88 2018
 GRID: NORTHING: 639176.873 EASTING: 1753531.995

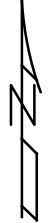
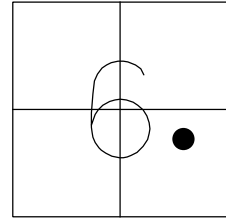

RECORD: P.I.
 STA. 409+96.77
 $\Delta = 0^\circ 06' RT$
 SET P.K./WASHER
 6/28/00, MDB
 FD P.K./WASHER
 REF14
 6/30/11, KPM
 SET MAG/WASHER
 REF14A
 3/14/23, DSA
 SET MAG/WASHER
 10/13/23, DSA

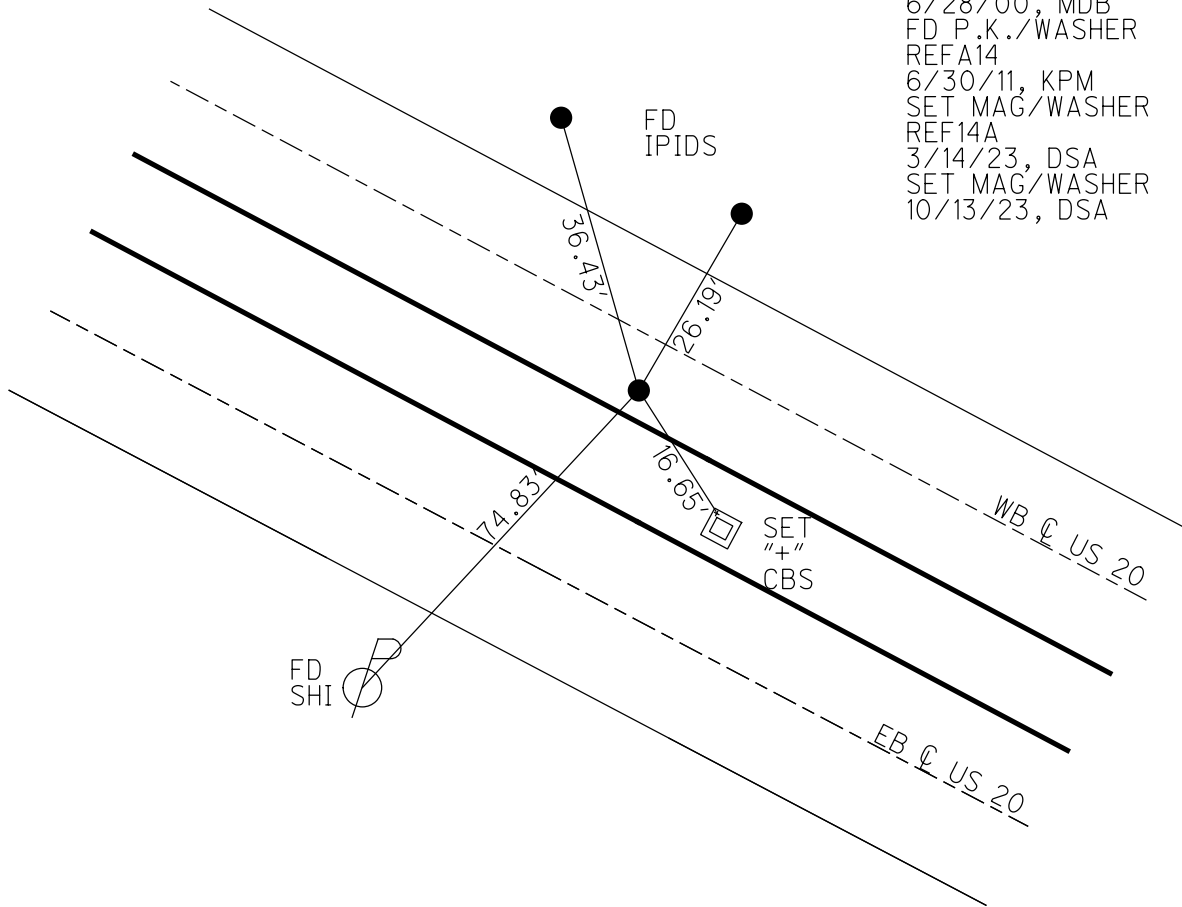

O.D.O.T. DISTRICT 2 SURVEY OFFICE (USE ONLY)

PERSONNEL	REFERENCE NO.	14 A	SHEET	14	OF	33
NOTES	HARBAUGH	DATE	7/6/11	ROUTE	US 20	
H.C.	MOSER	WEATHER	CLOUDY	COUNTY	SANDUSKY	
R.C.	FINGER	TEMP.	89°	TOWNSHIP	WASHINGTON	
				SECTION	6	
				T	5	N
				R	14	E

TYPE MONUMENT P.K./WASHER
 ON SURFACE - ~~BELOW~~ ON _____
 LEFT - ☉ PAV'T - ~~RIGHT~~ 8.4' (WB LANE)
3.1' TO S EDGE PAVEMENT
 S.L.M. 409+50

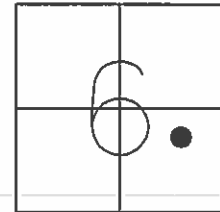

GRID: NORTHING: 639176.762 EASTING: 1753531.904

RECORD:
 P.I. STA. 409+96.77
 $\Delta = 0^\circ 06' RT$
 RESET P.K./WASHER
 6/28/00, MDB
 FD P.K./WASHER
 GPS, REF A14
 6/30/11, KPM

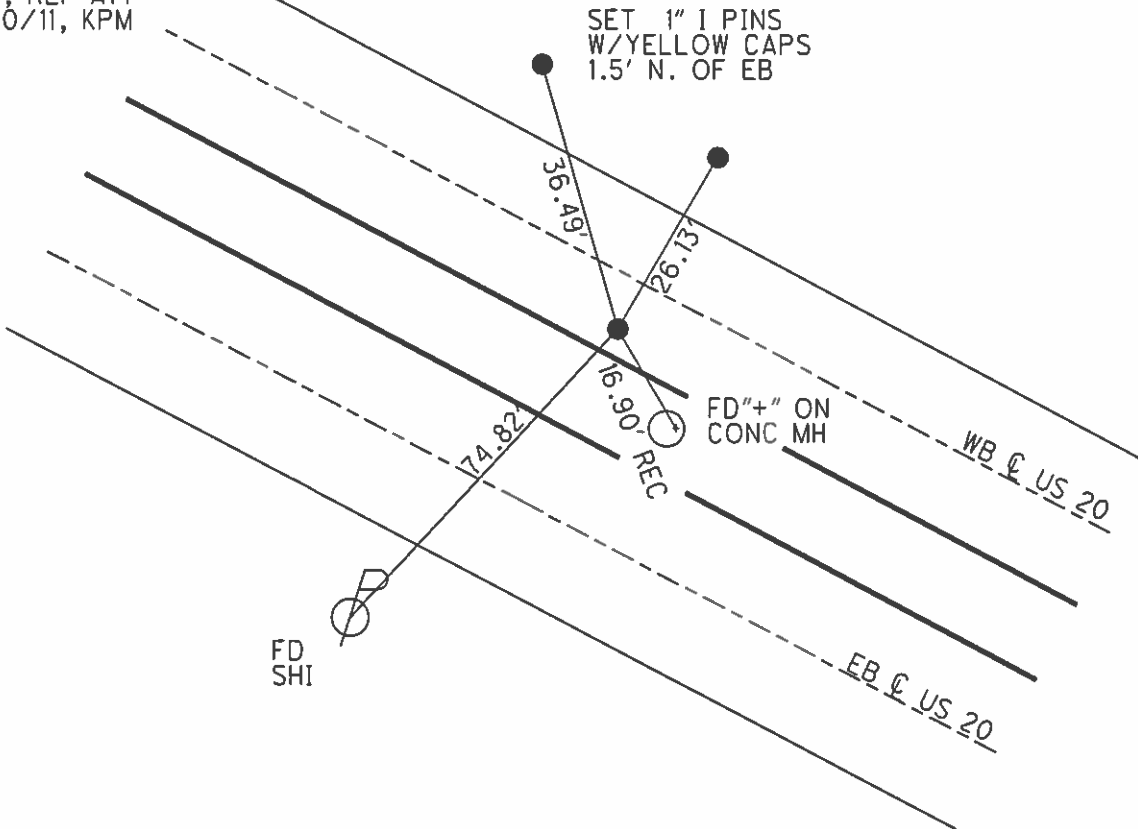

O.D.O.T. DISTRICT 2 SURVEY OFFICE

PERSONNEL	REFERENCE NO. <u>14 A</u>	SHEET <u>14</u> OF <u>33</u>
NOTES <u>HARBAUGH</u>	DATE <u>7/6/11</u>	ROUTE <u>US 20</u>
H.C. <u>MOSER</u>	WEATHER <u>CLOUDY</u>	COUNTY <u>SANDUSKY</u>
R.C. <u>FINGER</u>	TEMP. <u>89°</u>	TOWNSHIP <u>WASHINGTON</u>
		SECTION <u>6</u>
		T <u>5</u> N R <u>14</u> E

TYPE MONUMENT P.K./WASHER
 ON SURFACE - ~~BELOW~~ ON
 LEFT - Q PAV'T - ~~RIGHT~~ 8.4' (WB LANE)
3.1' TO S EDGE PAVEMENT
 S.L.M. 409+50

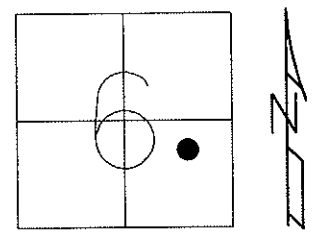

Grid: Northing: 639176.762 Easting: 1753531.904

RECORD:
 P.I. STA 409+96.77
 $\Delta = 0^\circ 06' RT$
 RESET P.K./WASHER
 6/28/00, MDB
 FD P.K./WASHER
 GPS, REF A14
 6/30/11, KPM

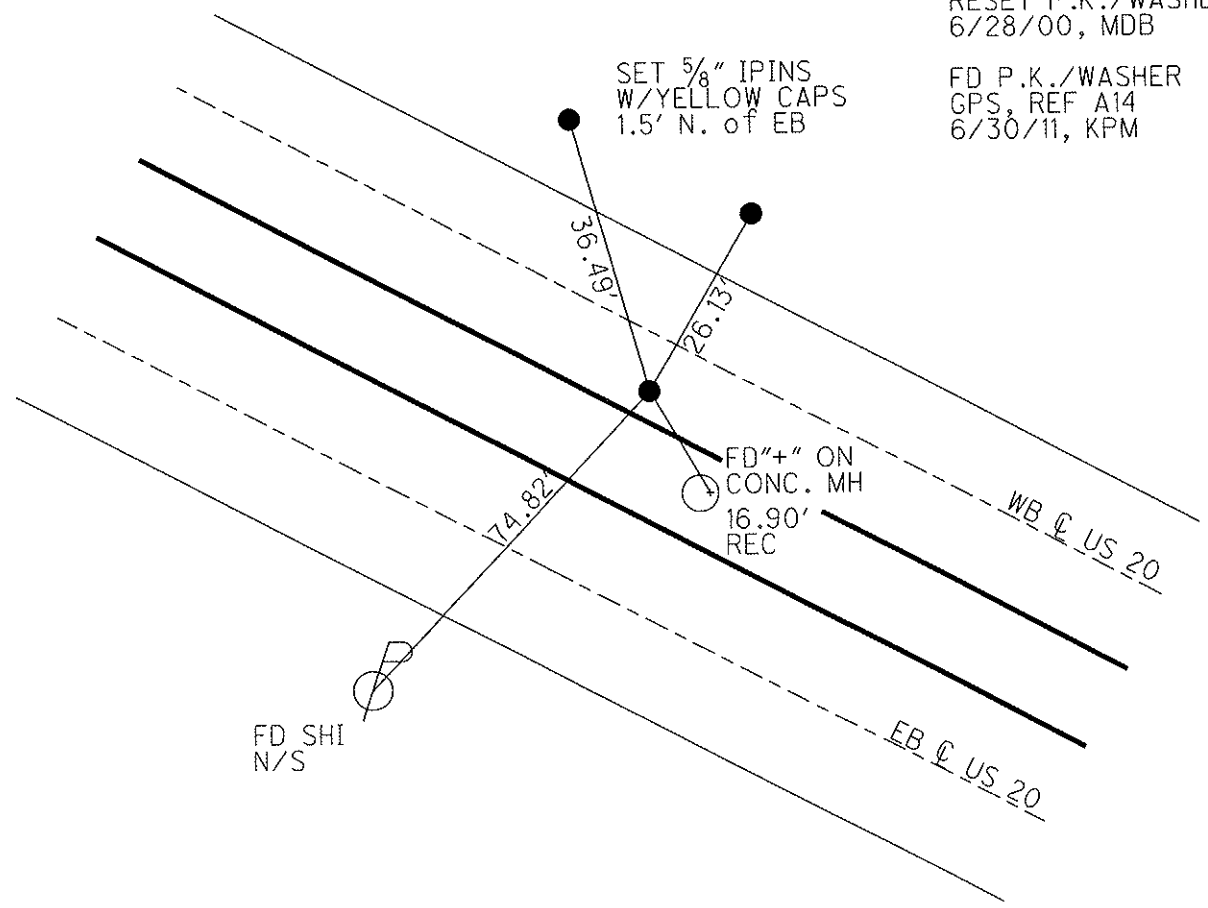

County Sandusky S.R. US #20

Date 7 April 83

Township Washington

Weather Cloudy

Section 6

Temp. 45°

T N, R E

Personnel I. Stone

R. Michalak

D. Curtis

P. Neuser

14A

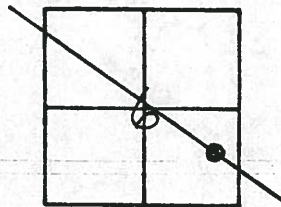

409+50

REF. NO. 14 A

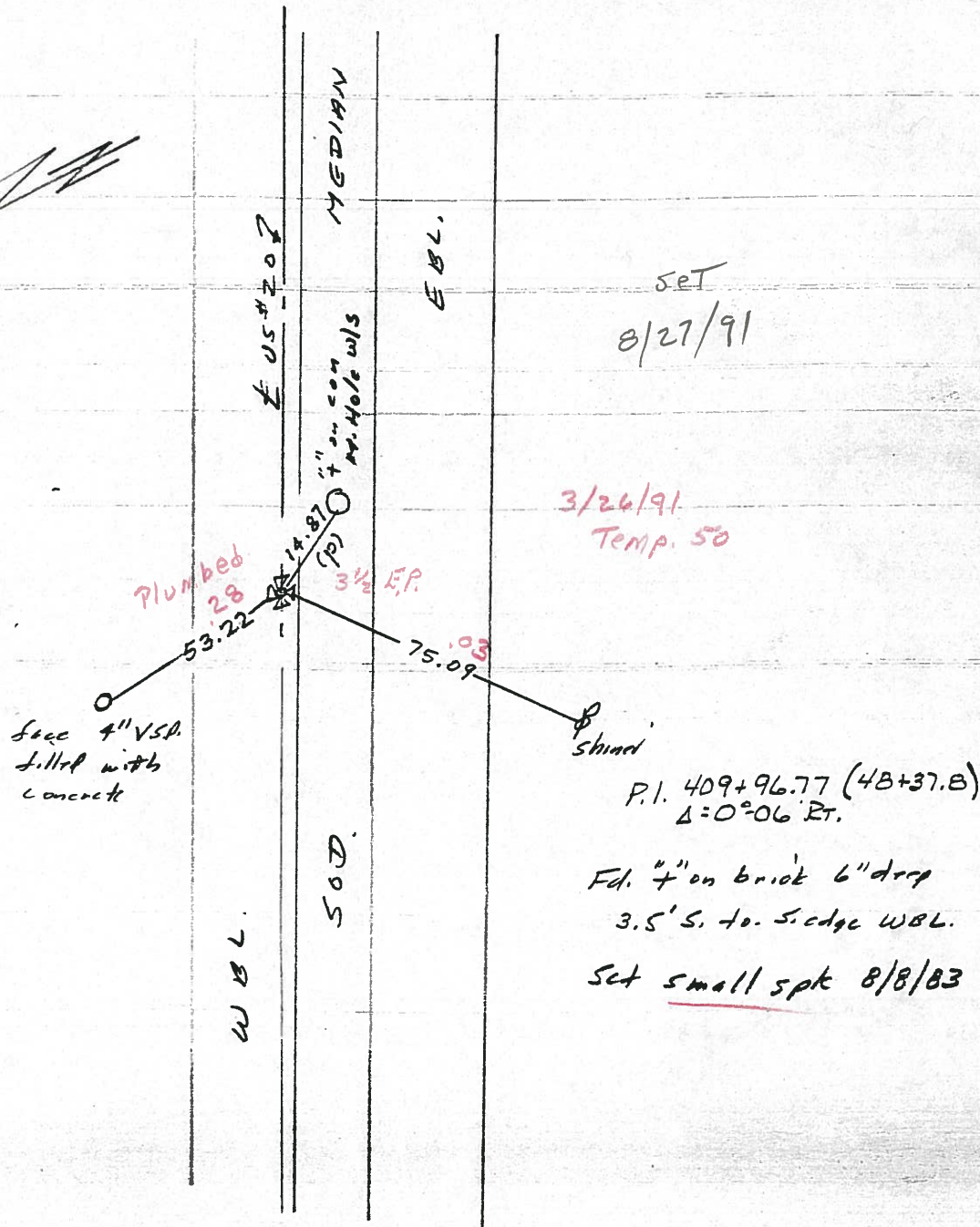
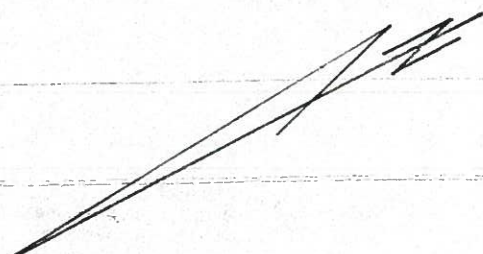

County Sandusky S.R. US #20

Date 7 April 83

Township Washington

Weather Cloudy

Section 6

Temp. 45°

T N , R E

Personnel I. Stone

R. Michalak

D. Curtis

P. Neuser

14A

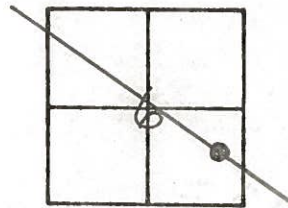

409+50

REF. NO. 14 A

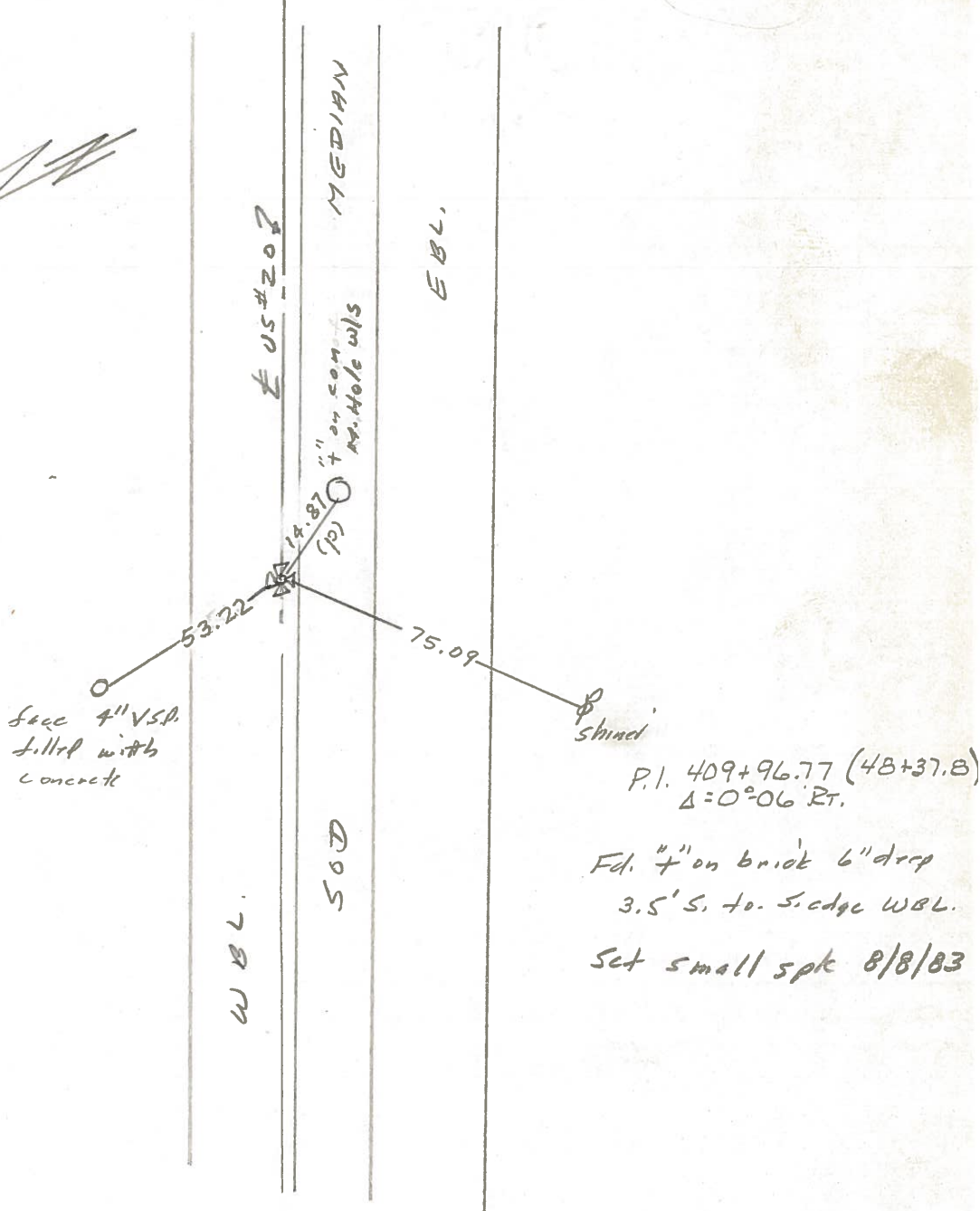
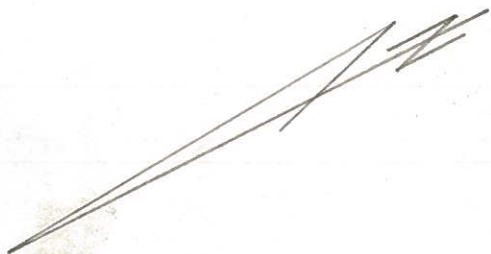

4" V.S.P.
filled with
concrete

P.I. 409+96.77 (4B+37.8)
 $\Delta = 0^\circ 06' RT.$

Fd. 4" on brick 6" deep
3.5' S. to S. edge WBL.

Set small spt 8/8/83

PERSONNEL	TITLE	PERSONNEL	TITLE	COUNTY	DATE	S. R.	WEATHER	TEMP.
Schneider				Sandusky	9-19-73	U.S. #20	Fair-Hot	60°
Mosser								
Barbour								
Geyman								
DESCRIPTION <u>Washington Twp.</u>						SEC. <u>6</u>		
	LEFT	CENTER LINE	RIGHT	JOB NO.				

