

O.D.O.T. DISTRICT 2 SURVEY OFFICE (USE ONLY)

PERSONNEL

REFERENCE NO. 16

SHEET 16 OF 33

NOTES AUBLE

DATE 8/25/23

ROUTE US 20

H.C. AUBLE

WEATHER CLOUDY

COUNTY SANDUSKY

R.C. NIESE

TEMP. 72°

TOWNSHIP WASHINGTON

DWG BY RHOADES

PID 110021

SECTION 5

T 6 N R 14 E

TYPE MONUMENT MAG/WASHER

ON SURFACE - ~~BELOW~~ ON

OFFSET  $\odot$  PAVEMENT 7.5' LT : ~~RT~~

3.8' TO S EDGE PAVEMENT

STATION: 440+67

HORIZ.DATUM: NAD83 2011

GEOID: NAVD88 2018

GRID: NORTHING: 637721.704

EASTING: 1756164.930

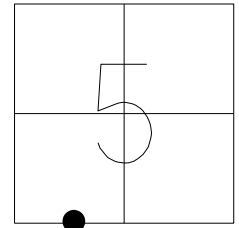

RECORD: P.O.T.  
 STA. 440+05.25  
 4/7/83, IRS  
 SET P.K./WASHER  
 6/28/00, MDB  
 FD P.K./WASHER  
 REF16  
 6/30/11, KPM  
 SET MAG/WASHER  
 REF16  
 3/14/23, DSA  
 SET MAG/WASHER  
 8/25/23, DSA

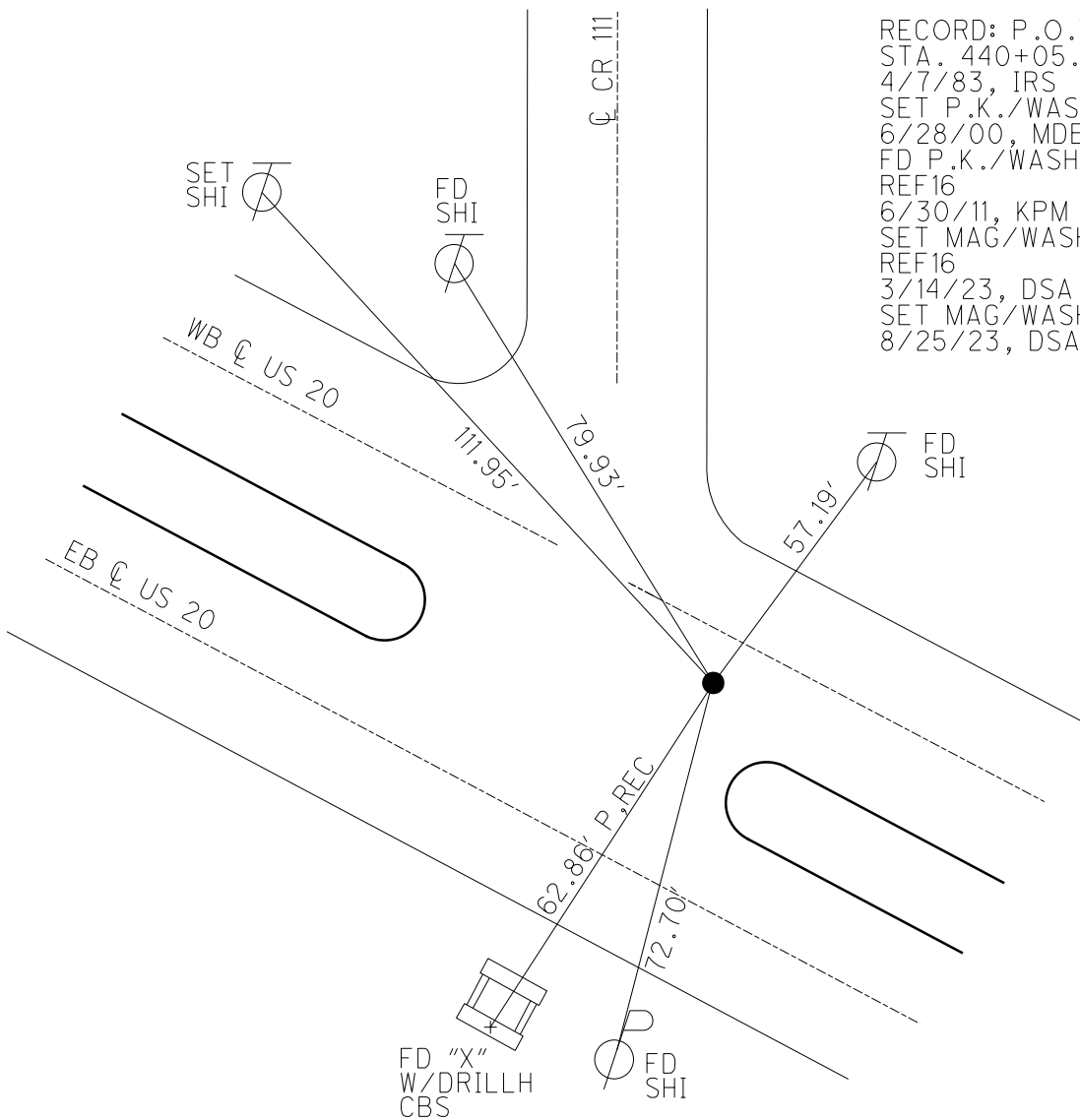

**O.D.O.T. DISTRICT 2 SURVEY OFFICE (USE ONLY)**

PERSONNEL \_\_\_\_\_ REFERENCE NO. 16 SHEET 16 OF 33  
 NOTES HARBAUGH DATE 7/11/11 ROUTE US 20  
 H.C. MOSER WEATHER CLOUDY COUNTY SANDUSKY  
 R.C. LUMBREZER TEMP. 98° TOWNSHIP WASHINGTON  
 \_\_\_\_\_ SECTION 5  
 \_\_\_\_\_ T 5 N R 14 E

TYPE MONUMENT P.K./WASHER  
 ON SURFACE - ~~BELOW~~ ON \_\_\_\_\_  
 LEFT - Q PAV'T - ~~RIGHT~~ 6.6' (WB LANE)  
3.8' TO S EDGE PAVEMENT  
 S.L.M. 440+67

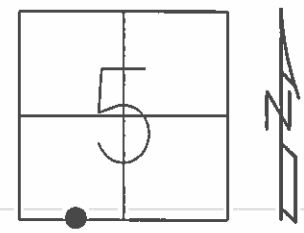

GRID: NORTHING: 637721.767 EASTING: 1756164.816

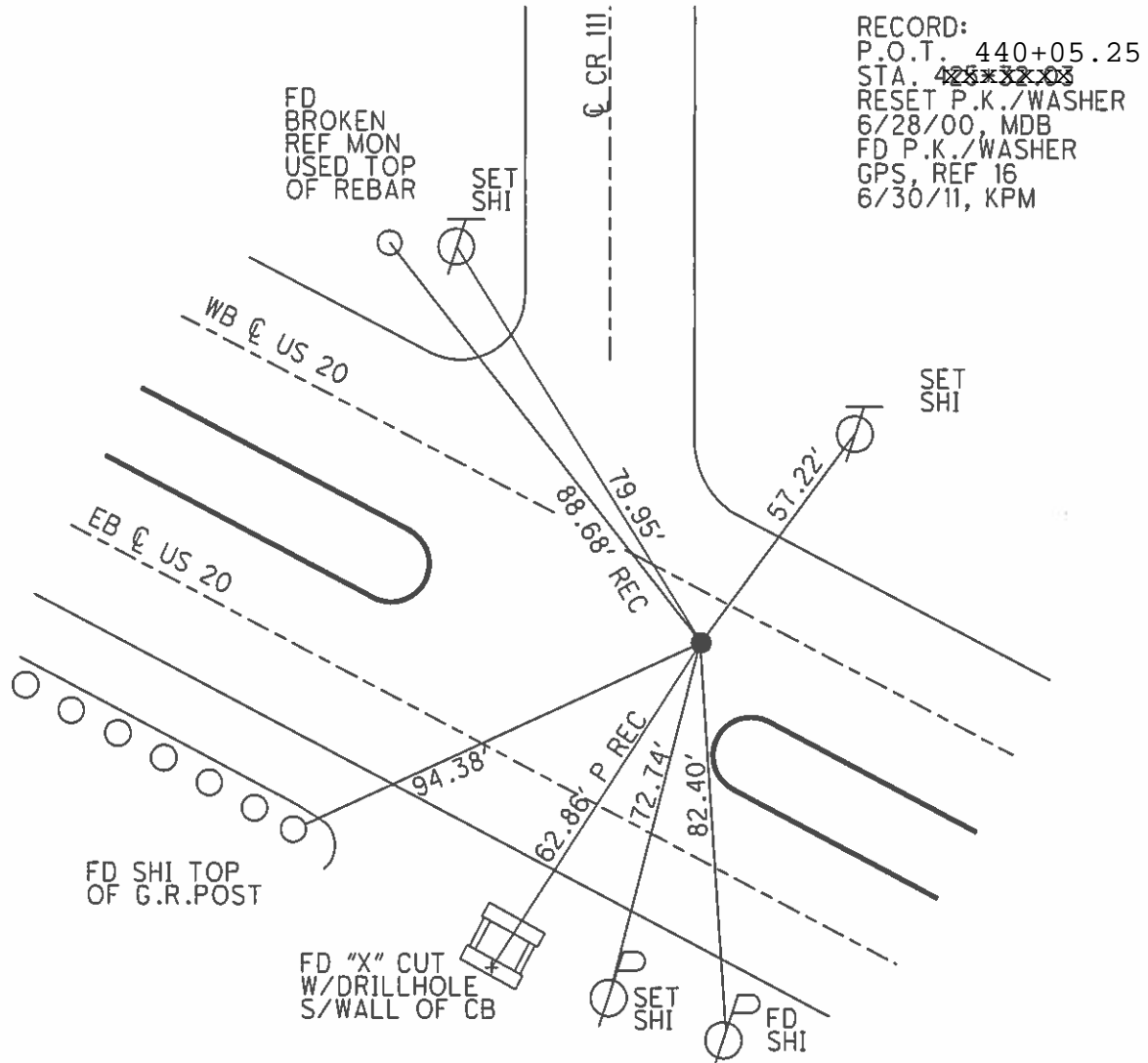

County Sandusky S.R. 05#20

Date 7 April 83

Township Washington

Weather Cloudy

Section 5

Temp. 45°

T N, R E

Personnel I. Stone  
R. Michalak  
D. Curtis  
P. Neuser

16

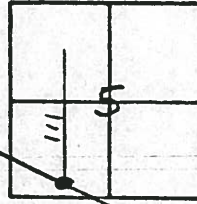

439+67

REF. NO. 16

4/01/91  
 Temp 40°  
 SET P.K. & WASHER  
 8/27/91  
 80°

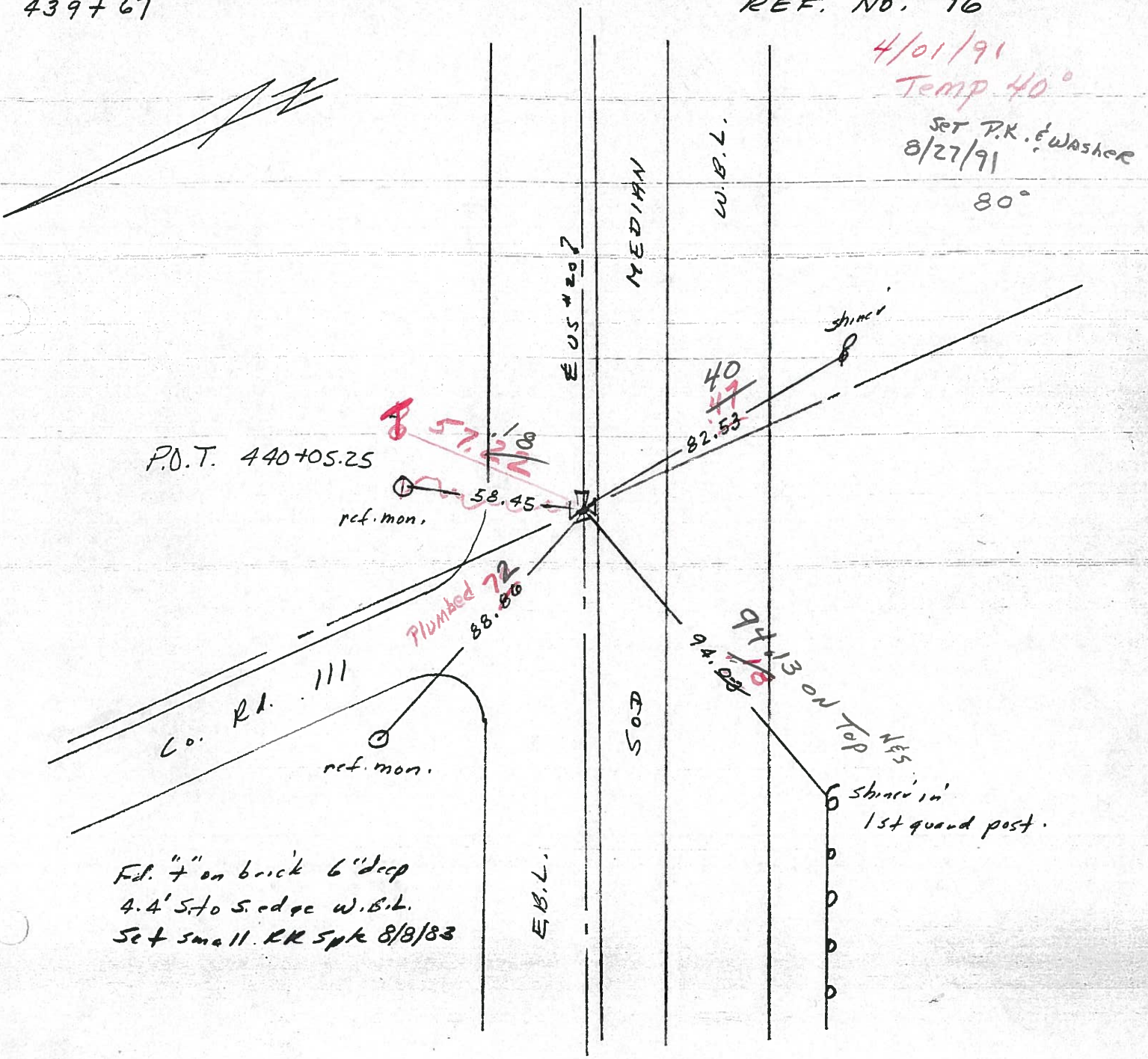

P.O.T. 440+05.25

ref. mon.

58.45

857.21  
 857.21  
 857.21

40  
 47  
 82.53

Co. Rd. 111  
 ref. mon.

Plumbed 72  
 88.86

94.13 on top  
 94.08

shiner in  
 1st quad post.

Fid. 7" on brick 6" deep  
 4.4' S to S. edge W.B.L.  
 Set small RR spike 8/8/83

E.B.L.

S.O.D

W.B.L.

MEDIAN

E 05#20?

County Sandusky S.R. 05#20

Date 7 April 83

Township Washington

Weather Cloudy

Section 5

Temp. 45°

T\_N, R\_E

Personnel I. Stone

R. Michalak

D. Curtis

P. Newser

16

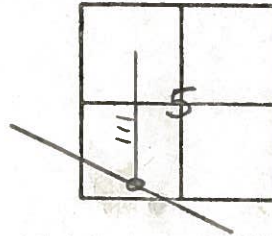

439+67

REF. NO. 16

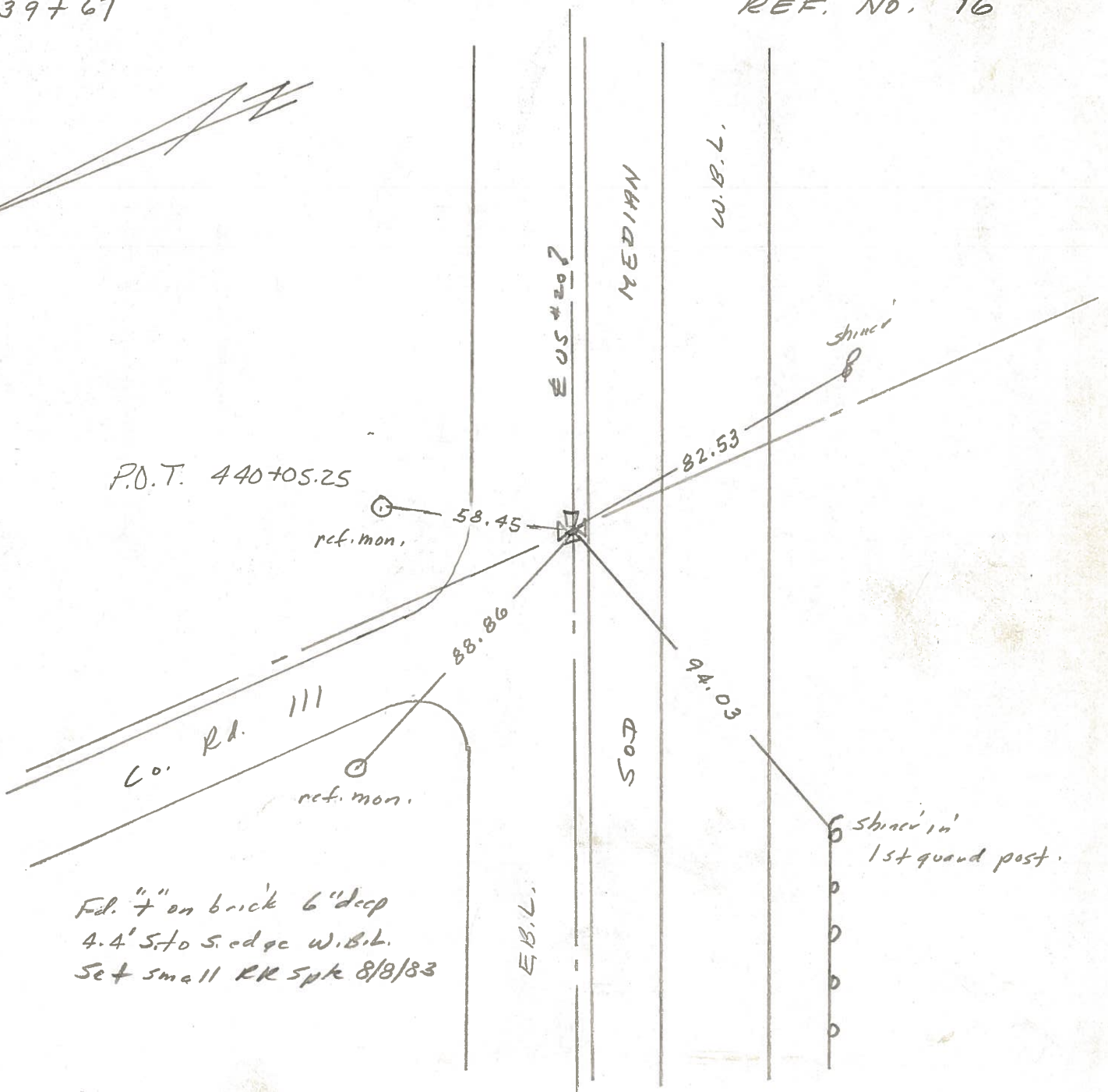



PERSONNEL TITLE PERSONNEL TITLE

Schneider  
Mosser  
Barbour  
Geyman

COUNTY Sandusky DATE 7-18-73

S. R. U.S. #20 WEATHER Hot

SEC. 5 TEMP. 90°

DESCRIPTION Washington Twp. LEFT CENTER LINE RIGHT JOB NO.

17

P.O.T.  
100+00.6 Plan  
P.K. Nail

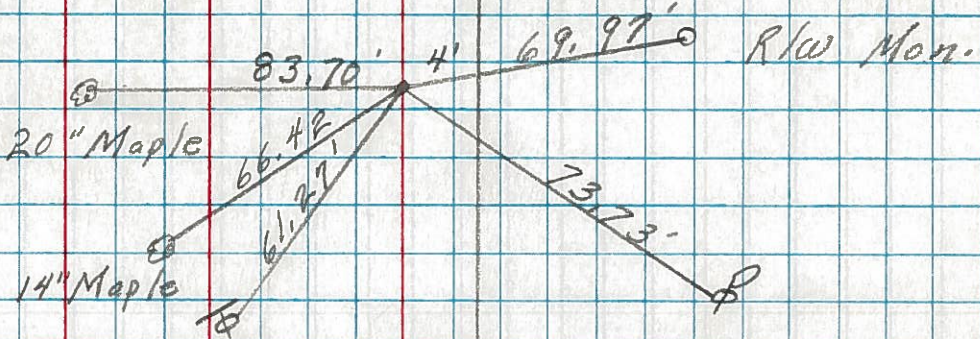

16

P.O.T.  
440+05.25  
Fd. "f" in Brick  
6" down Co. Rd. # 111

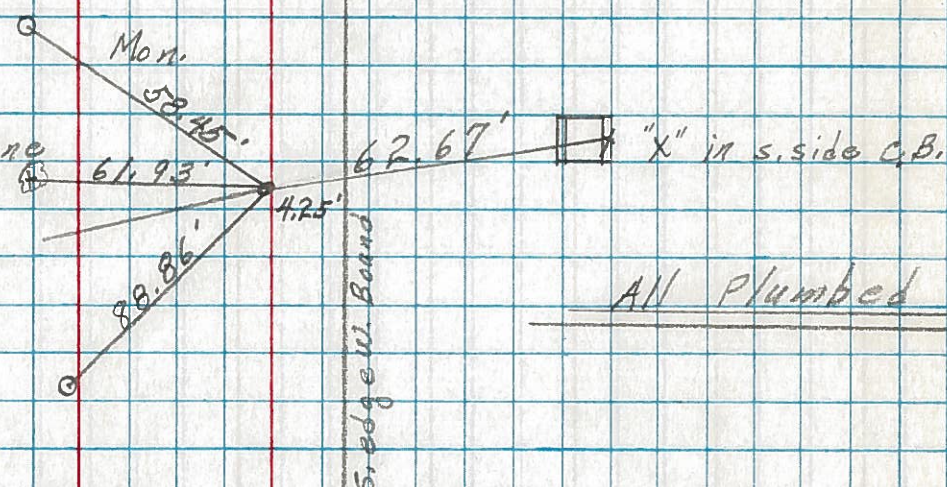

ALL Plumbed

15

P.I. 63+72 Plan  
425+32.03  
A = 0° 23' RT  
Fd. "f" in brick  
6" down

