

O.D.O.T. DISTRICT 2 SURVEY OFFICE (USE ONLY)

PERSONNEL _____ REFERENCE NO. 17 SHEET 17 OF 32
 NOTES AUBLE DATE 8/25/23 ROUTE US 20
 H.C. AUBLE WEATHER CLOUDY COUNTY SANDUSKY
 R.C. NIESE TEMP. 72° TOWNSHIP WASHINGTON
 DWG BY RHOADES PID 110021 SECTION 8
 T 6 N R 14 E

TYPE MONUMENT MAG/WASHER
 ON SURFACE - ~~BELOW~~ ON
 OFFSET ☐ PAVEMENT 7.7' LT : ~~RT~~
4.1' TO S EDGE PAVEMENT
 STATION: 461+15

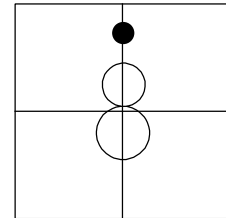

HORZ. DATUM: NAD83 2011 GEOID: NAVD88 2018
 GRID: NORTHING: 636672.178 EASTING: 1758047.607

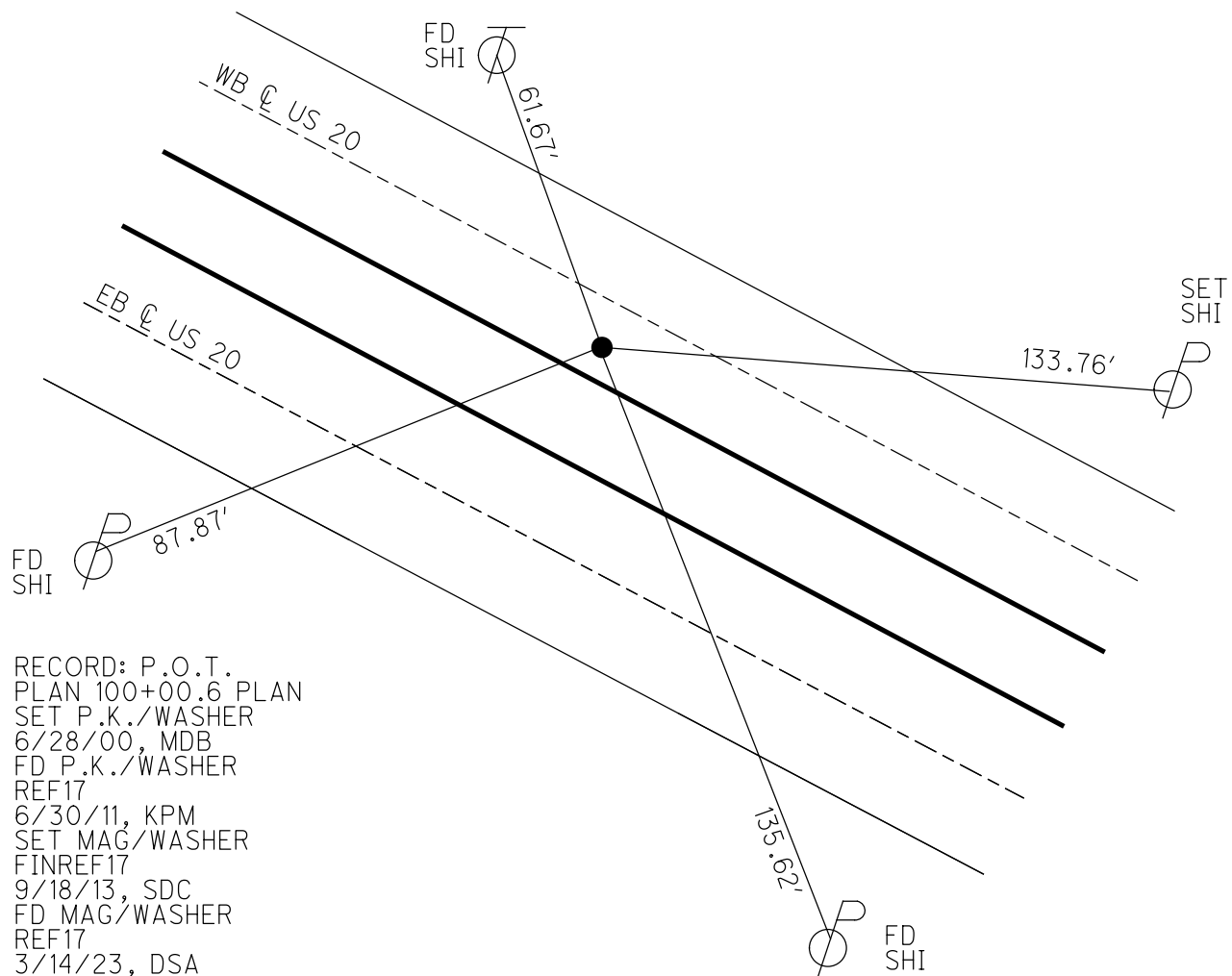

RECORD: P.O.T.
 PLAN 100+00.6 PLAN
 SET P.K./WASHER
 6/28/00, MDB
 FD P.K./WASHER
 REF17
 6/30/11, KPM
 SET MAG/WASHER
 FINREF17
 9/18/13, SDC
 FD MAG/WASHER
 REF17
 3/14/23, DSA
 SET MAG/WASHER
 8/25/23, DSA

O.D.O.T. DISTRICT 2 SURVEY OFFICE (USE ONLY)

PERSONNEL	REFERENCE NO.	<u>17</u>	SHEET	<u>17</u>	OF	<u>33</u>
NOTES	<u>HARBAUGH</u>	DATE	<u>7/11/11</u>	ROUTE	<u>US 20</u>	
H.C.	<u>MOSER</u>	WEATHER	<u>CLOUDY</u>	COUNTY	<u>SANDUSKY</u>	
R.C.	<u>LUMBREZER</u>	TEMP.	<u>98°</u>	TOWNSHIP	<u>WASHINGTON</u>	
				SECTION	<u>8</u>	
				T	<u>5</u>	R
					<u>N</u>	<u>14</u>
					<u>E</u>	

TYPE MONUMENT P.K./WASHER
 ON SURFACE - ~~BELOW~~ ON
 LEFT - ☉ PAV'T - ~~RIGHT~~ 7.7' (WB LANE)
4.1' TO S EDGE PAVEMENT
 S.L.M. 461+15
 GRID: NORTHING: 636672.182 EASTING: 1758047.529

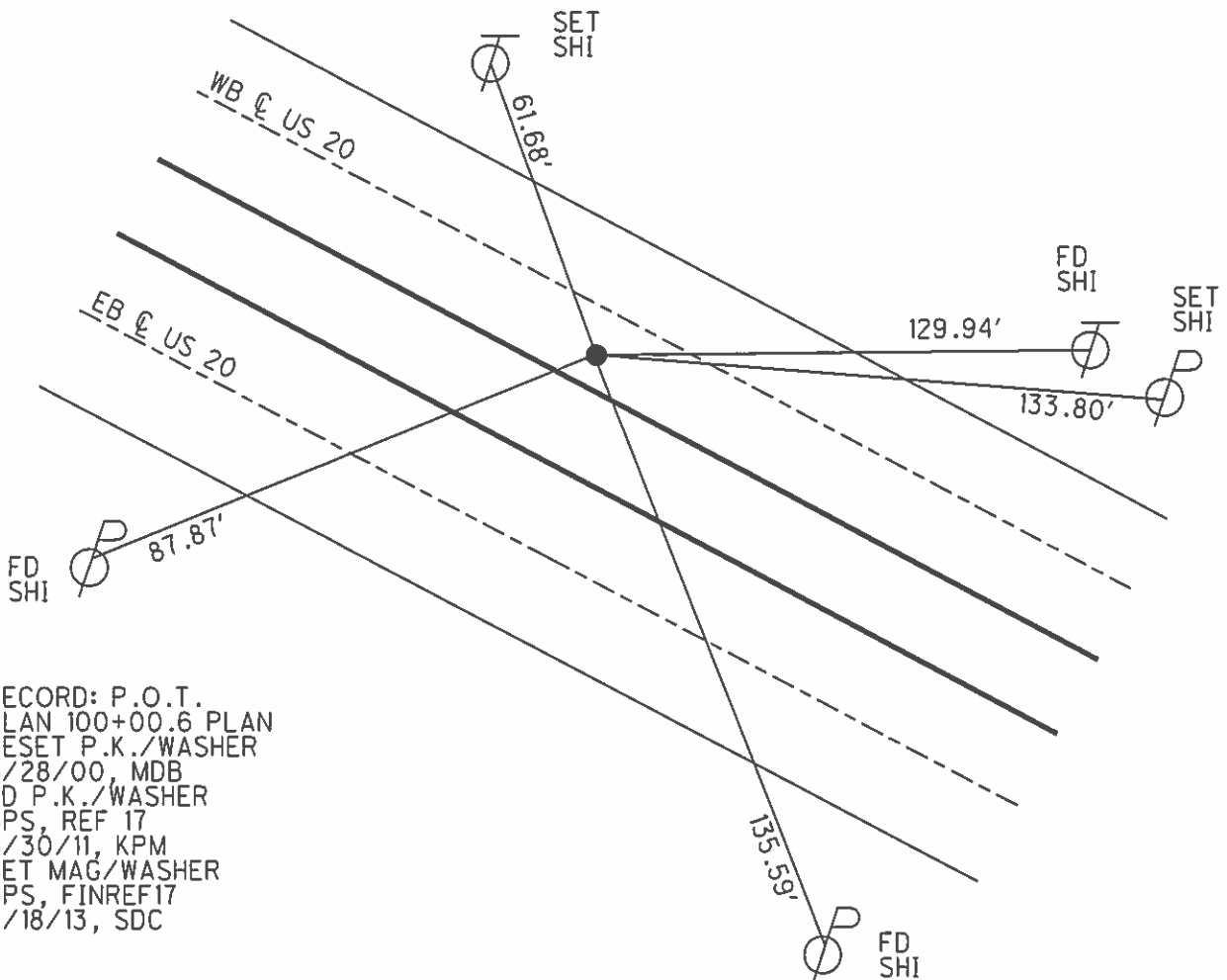
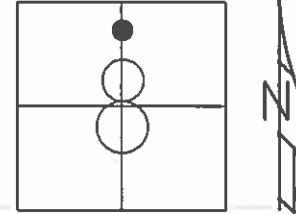

RECORD: P.O.T.
 PLAN 100+00.6 PLAN
 RESET P.K./WASHER
 6/28/00, MDB
 FD P.K./WASHER
 GPS, REF 17
 6/30/11, KPM
 SET MAG/WASHER
 GPS, FINREF17
 9/18/13, SDC

O.D.O.T. DISTRICT 2 SURVEY OFFICE

PERSONNEL

REFERENCE NO. 17

SHEET 17 OF 33

NOTES HARBAUGH

DATE 7/11/11

ROUTE US 20

H.C. MOSER

WEATHER CLOUDY

COUNTY SANDUSKY

R.C. LUMBREZER

TEMP. 98°

TOWNSHIP WASHINGTON

SECTION 8

T 5 N R 14 E

TYPE MONUMENT P.K./WASHER

ON SURFACE - ~~BELOW~~ ON

LEFT - CL PAV'T - ~~RIGHT~~ 7.7' (WB LANE)

4.1' TO S EDGE PAVEMENT

S.L.M. 461+15

Grid: Northing: 636672.182 Easting: 1758047.529

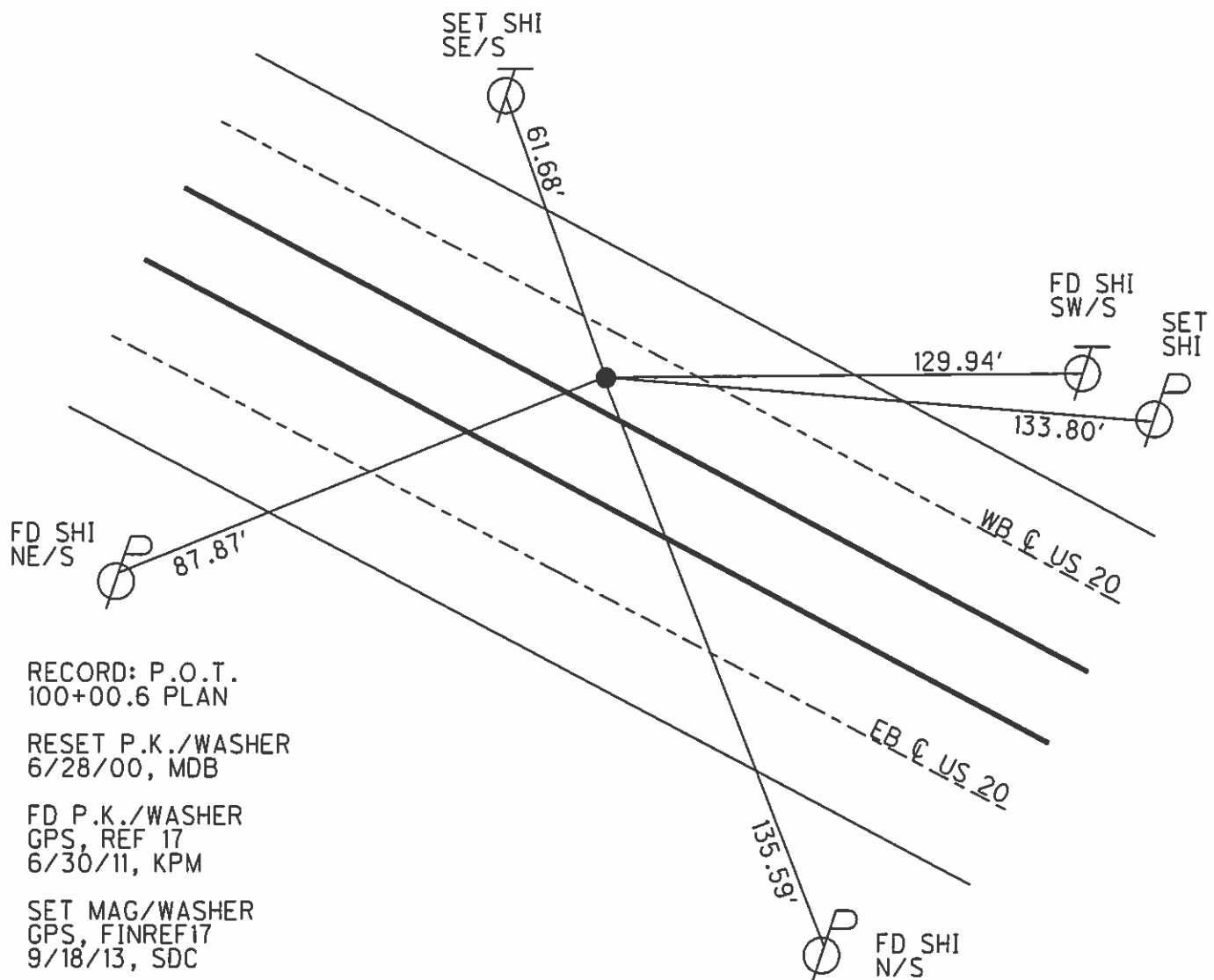
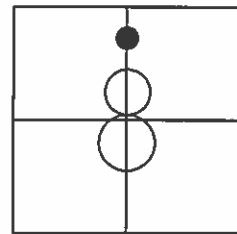

RECORD: P.O.T.
100+00.6 PLAN

RESET P.K./WASHER
6/28/00, MDB

FD P.K./WASHER
GPS, REF 17
6/30/11, KPM

SET MAG/WASHER
GPS, FINREF17
9/18/13, SDC

County Sandusky S.R. US#20

Date 7 April 83

Township Washington

Weather Cloudy

Section 8

Temp. 75°

T N, R E

Personnel I. Stone
R. Michalak
D. Curtis
P. Neuser

17

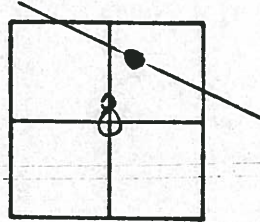

461+15

REF. No. 17A

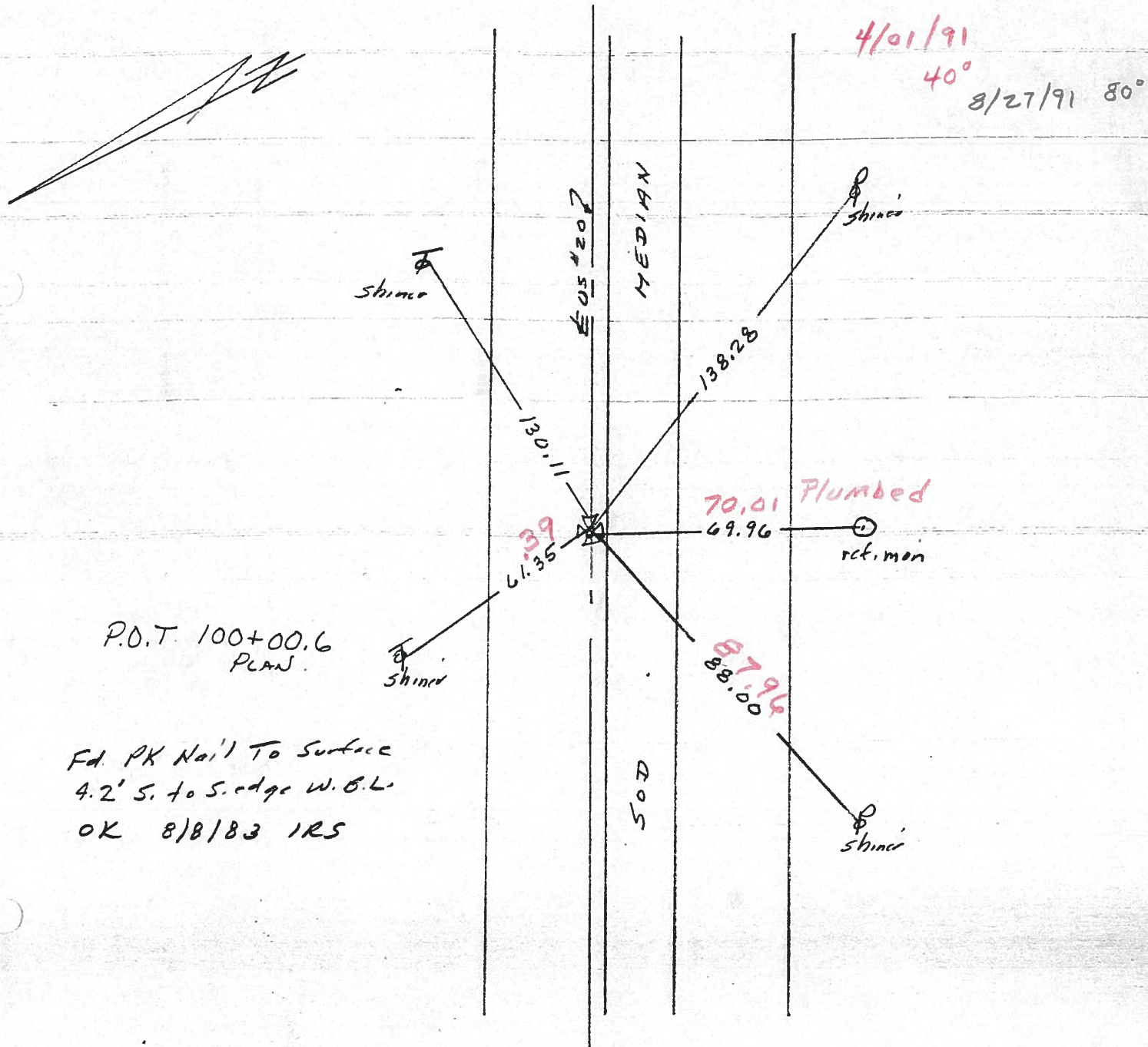

OD.O.T. DISTRICT 2 SURVEY OFFICE

SHEET 6 OF

County Sandusky S.R. US#20

Date 7 April 83

Township Washington

Weather Cloudy

Section 8

Temp. 45°

T_N, R_E

Personnel L. Stone

R. Michalak

D. Curtis

P. Neuser

(17)

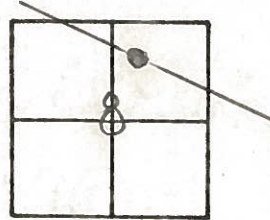

461+15

REF. No. 17

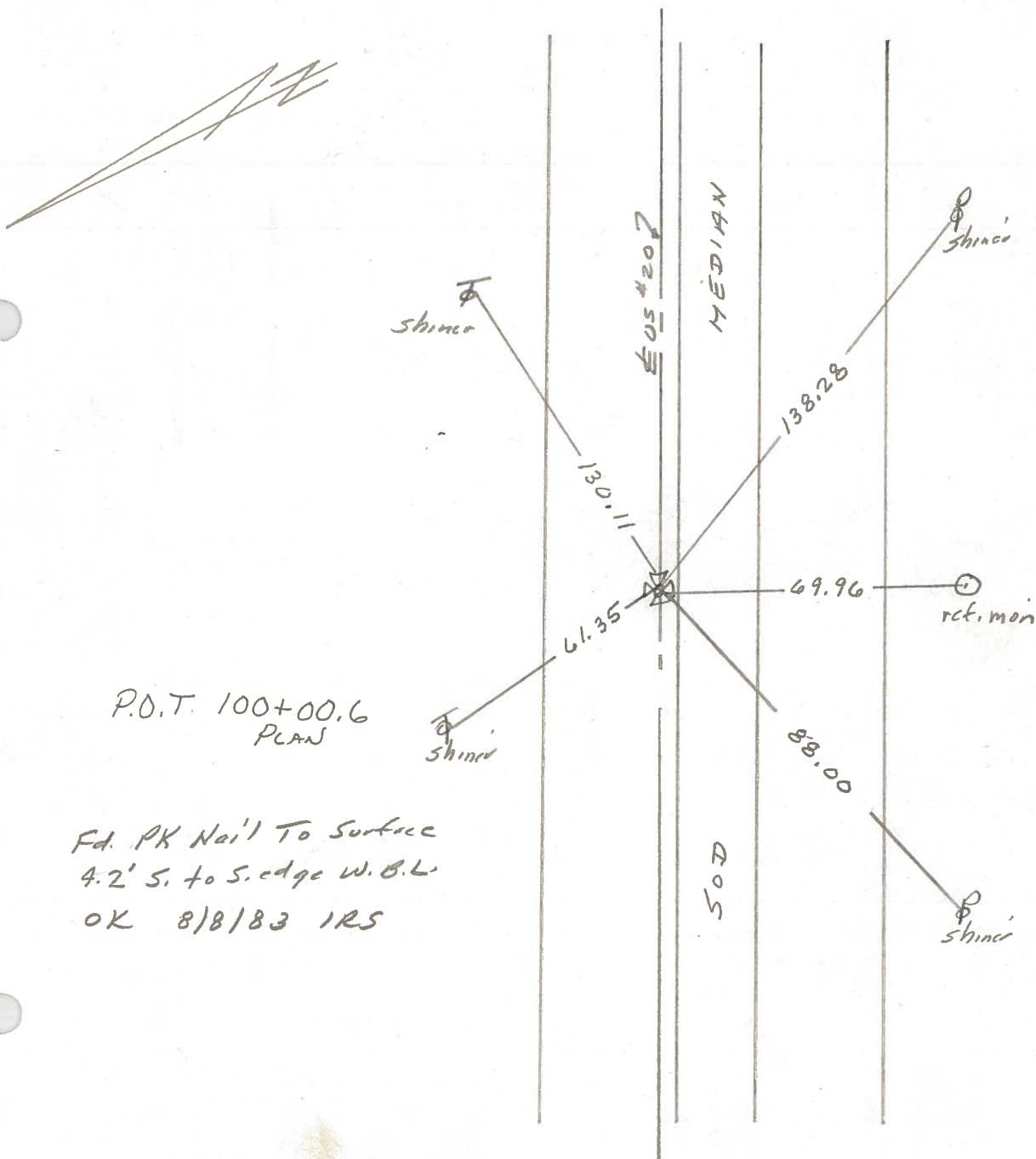

P.O.T. 100+00.6
PLAN

Fd. PK Nail To Surface
4.2' S. to S. edge W.B.L.
OK 8/8/83 IRS

PERSONNEL	TITLE	PERSONNEL	TITLE
Schneider			
Mosser			
Barbour			
Geyman			

COUNTY Sandusky DATE 7-18-73
 S. R. U.S. #20 WEATHER Hot
 SEC. 5 TEMP. 90°

DESCRIPTION Washington Twp. JOB NO. _____

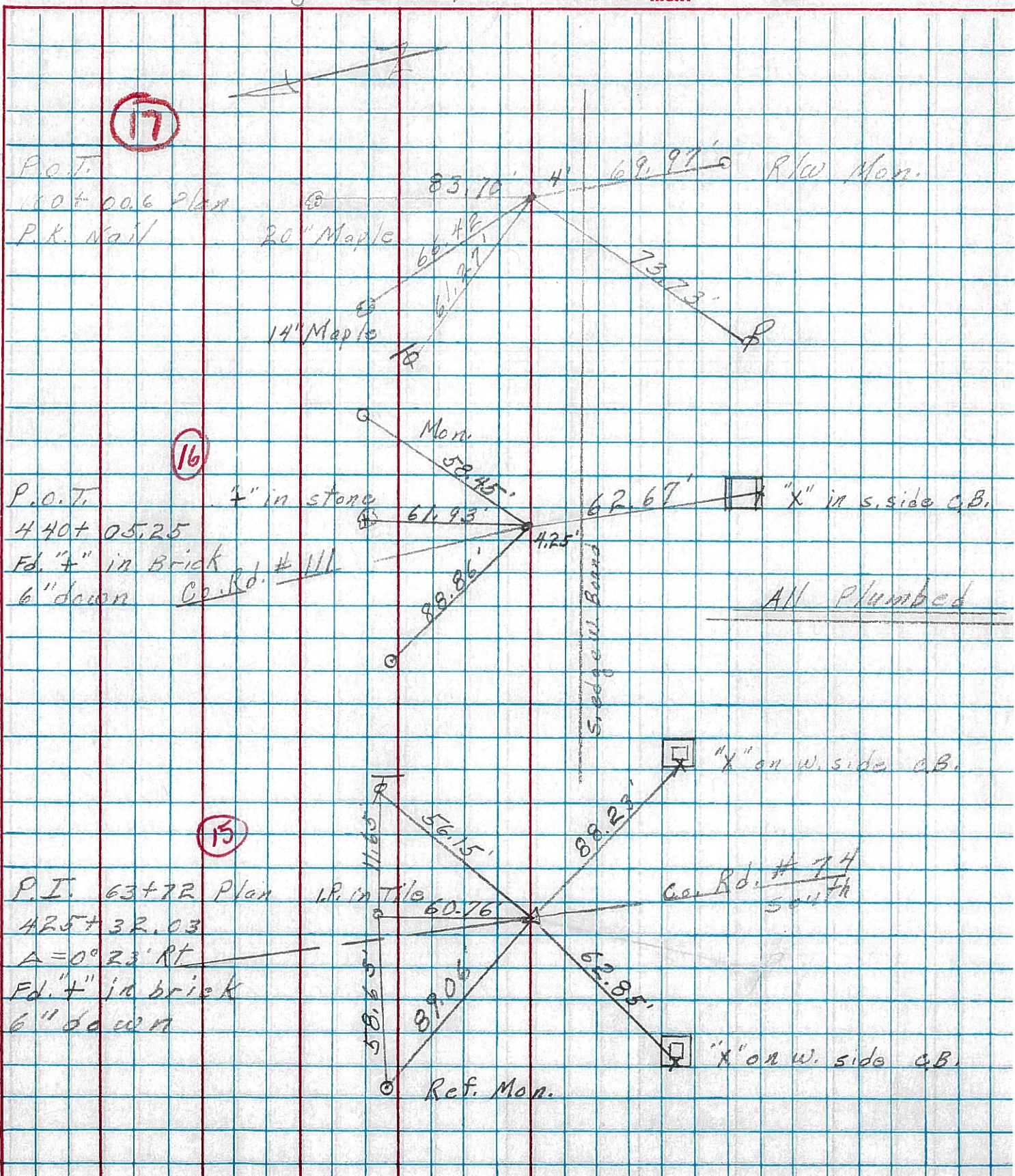

PERSONNEL TITLE PERSONNEL TITLE

Schneider

COUNTY Sandusky

DATE Dec-1967

Mosser

S. R. U.S. # 20

WEATHER

Barbour

SEC. S.R. # 199 - East

TEMP.

Redding

DESCRIPTION Ties for control points

JOB NO.

LEFT

CENTER LINE

RIGHT

155+64

△

did not find
7115

18

P.O.T.

138+96

Fd. P.R. Nail

7114

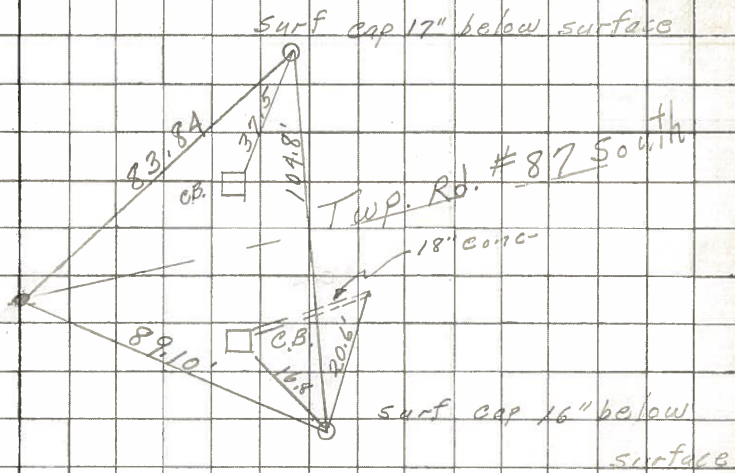

115+369

○

did not find
7113

17

P.O.T.

100+00.6

Fd. P. K. Nail

7112

