

O.D.O.T. DISTRICT 2 SURVEY OFFICE (USE ONLY)

PERSONNEL _____ REFERENCE NO. 19 SHEET 20 OF 32
 NOTES RHOADES DATE 8/9/23 ROUTE US 20
 H.C. AUBLE WEATHER SUNNY COUNTY SANDUSKY
 R.C. NIESE TEMP. 79° TOWNSHIP WASHINGTON
ASTON SECTION 9
 DWG BY RHOADES PID 110021 T 6 N R 14 E

TYPE MONUMENT MAG/WASHER
 ON SURFACE - ~~BELOW~~ ON
 OFFSET Q PAVEMENT 6.7' LT : ~~RT~~
4.3' TO S EDGE PAVEMENT
 STATION: 499+76

HORZ. DATUM: NAD83 2011 GEOID: NAVD88 2018
 GRID: NORTHING: 634793.941 EASTING: 1761416.161

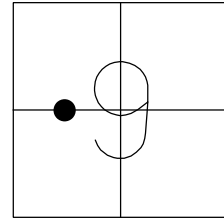

RECORD: P.I.
 STA. 500+18.75
 PLAN 139+96.00
 SET P.K./WASHER
 6/29/00, MB
 REF19
 7/12/11, RJL
 SET MAG/WASHER
 FINREF19
 9/18/13, SDC
 FD MAG/WASHER
 REF19
 3/15/23, TDN
 SET MAG/WASHER
 8/9/23, DSA

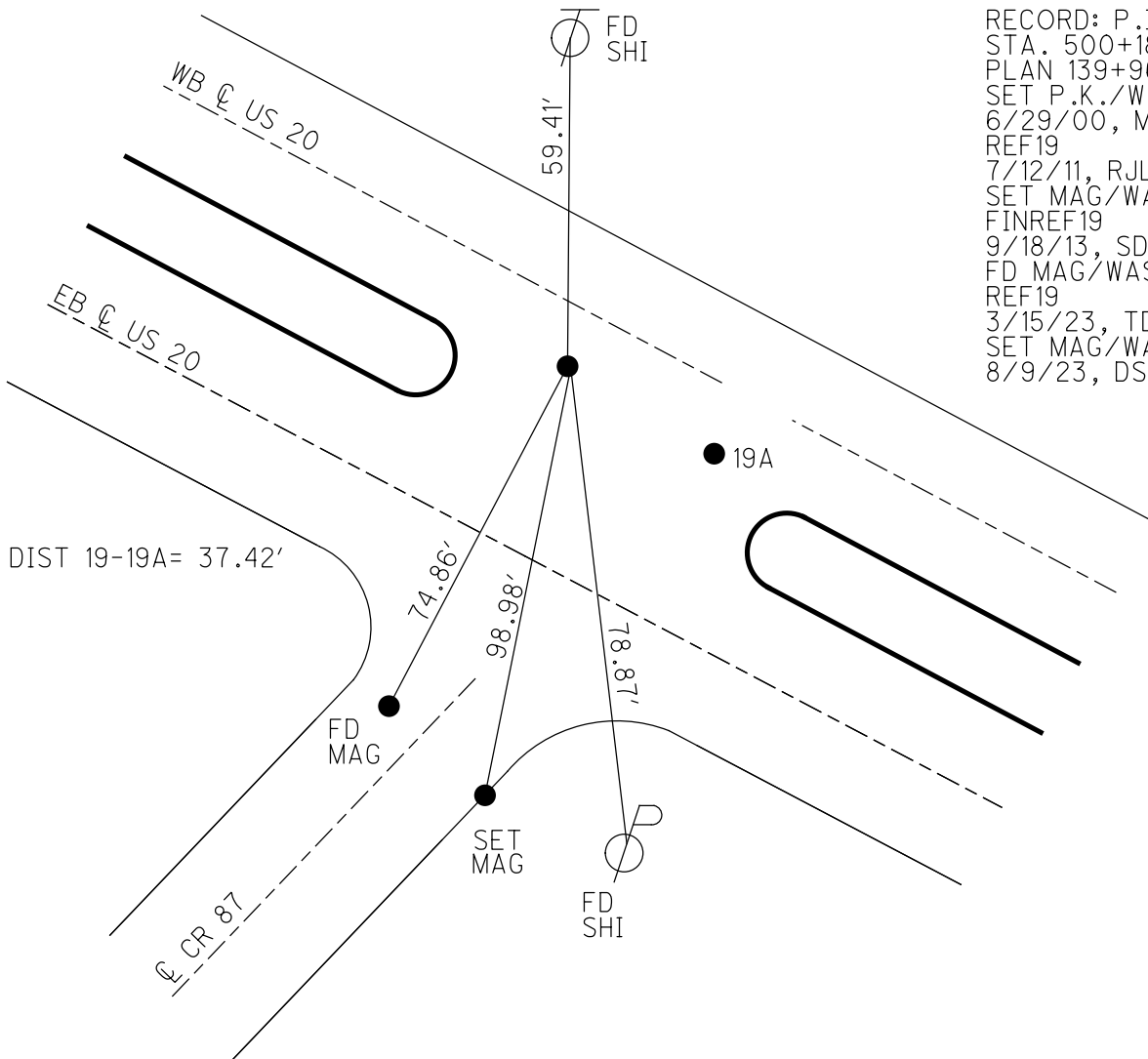

O.D.O.T. DISTRICT 2 SURVEY OFFICE (USE ONLY)

PERSONNEL _____ REFERENCE NO. 19 SHEET 21 OF 33
 NOTES HARBAUGH DATE 7/11/11 ROUTE US 20
 H.C. MOSER WEATHER CLOUDY COUNTY SANDUSKY
 R.C. LUMBREZER TEMP. 98° TOWNSHIP WASHINGTON
 SECTION 9
 T 5 N R 14 E

TYPE MONUMENT P.K./WASHER
 ON SURFACE - ~~BELOW~~ ON _____
 LEFT - ☉ PAV'T - ~~RIGHT~~ 6.7' (WB LANE)
4.3' TO S EDGE PAVEMENT
 S.L.M. 499+76

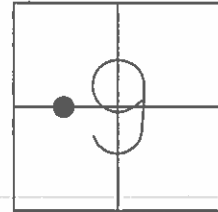

GRID: NORTHING: 634793.966 EASTING: 1761416.116

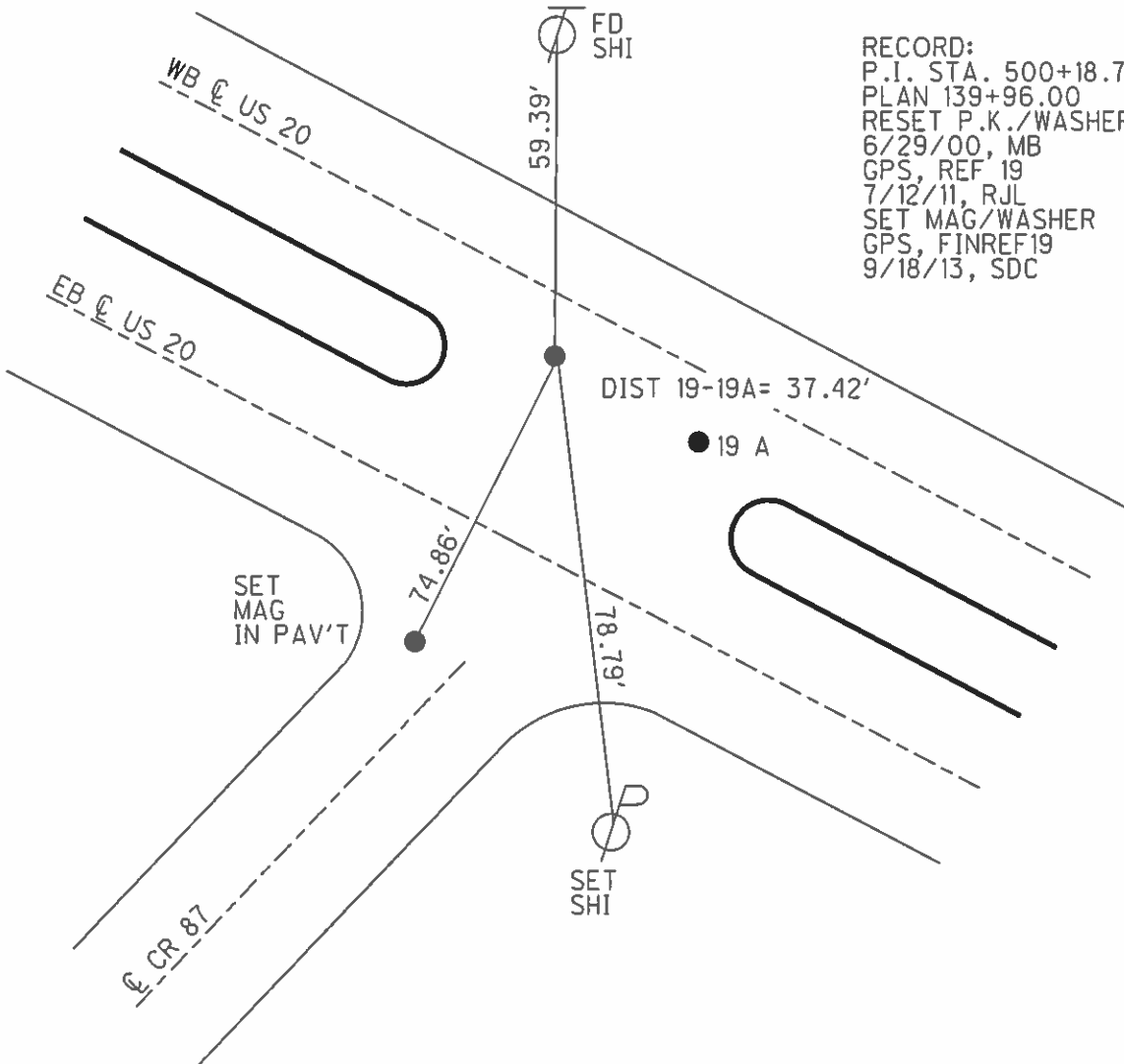

RECORD:
 P.I. STA. 500+18.75
 PLAN 139+96.00
 RESET P.K./WASHER
 6/29/00, MB
 GPS, REF 19
 7/12/11, RJL
 SET MAG/WASHER
 GPS, FINREF19
 9/18/13, SDC

O.D.O.T. DISTRICT 2 SURVEY OFFICE

PERSONNEL	REFERENCE NO. <u>19</u>	SHEET <u>21</u> OF <u>33</u>
NOTES <u>HARBAUGH</u>	DATE <u>7/11/11</u>	ROUTE <u>US 20</u>
H.C. <u>MOSER</u>	WEATHER <u>CLOUDY</u>	COUNTY <u>SANDUSKY</u>
R.C. <u>LUMBREZER</u>	TEMP. <u>98°</u>	TOWNSHIP <u>WASHINGTON</u>
		SECTION <u>9</u>
		T <u>5</u> N R <u>14</u> E

TYPE MONUMENT P.K./WASHER
 ON SURFACE - ~~BELOW~~ ON
 LEFT - CL PAV'T - ~~RIGHT~~ 6.7' (WB LANE)
4.3' TO S EDGE PAVEMENT
 S.L.M. 499+76
 Grid: Northing: 634793.966 Easting: 1761416.116

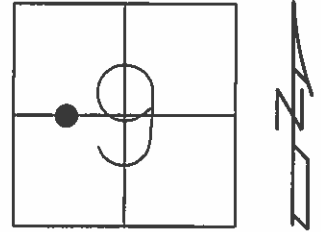

RECORD:
 P.I. STA 500+18.75
 PLAN 139+96.00
 RESET P.K./WASHER
 6/29/00, MB
 GPS, REF 19
 7/12/11, RJL
 SET MAG/WASHER
 GPS, FINREF19
 9/18/13, SDC

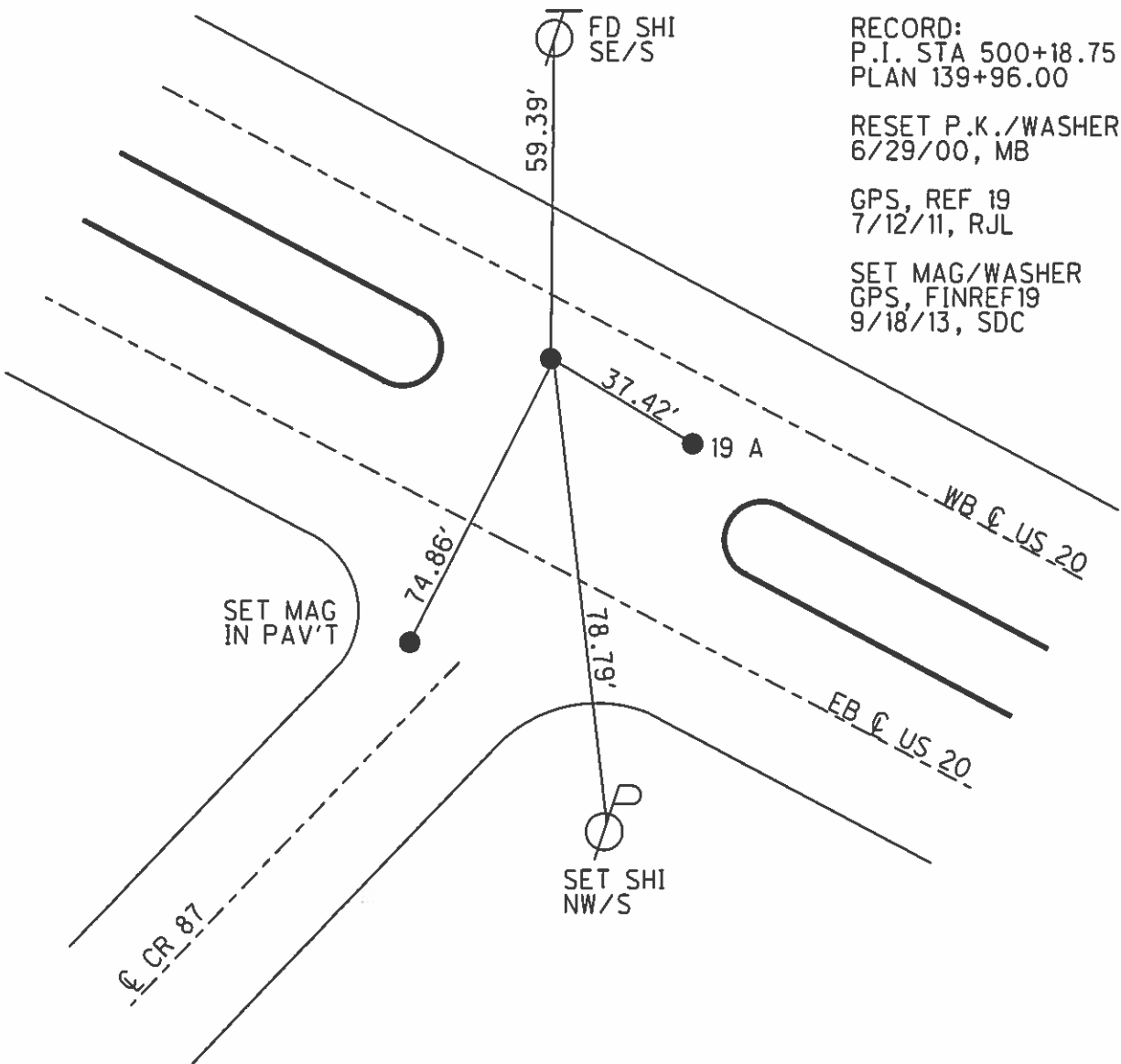

County Sandusky S.R. US#20

Date 7 April 83

Township Washington

Weather Cloudy

Section 9

Temp. 45°

T_N, R_E

Personnel I. Stone

R. Michalak

D. Curtis

P. Newser

19

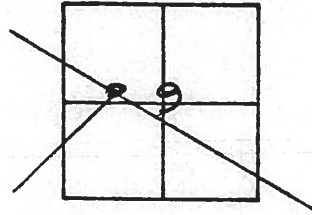

499+76
500+10

REF. No. 19

CHENEY
RIPPLE
BARBOUR
GEYMAN
RE-SET PK'S & WASHERS
9-17-1971
70°

4/01/91
40° Temp. 90°
8/27/91

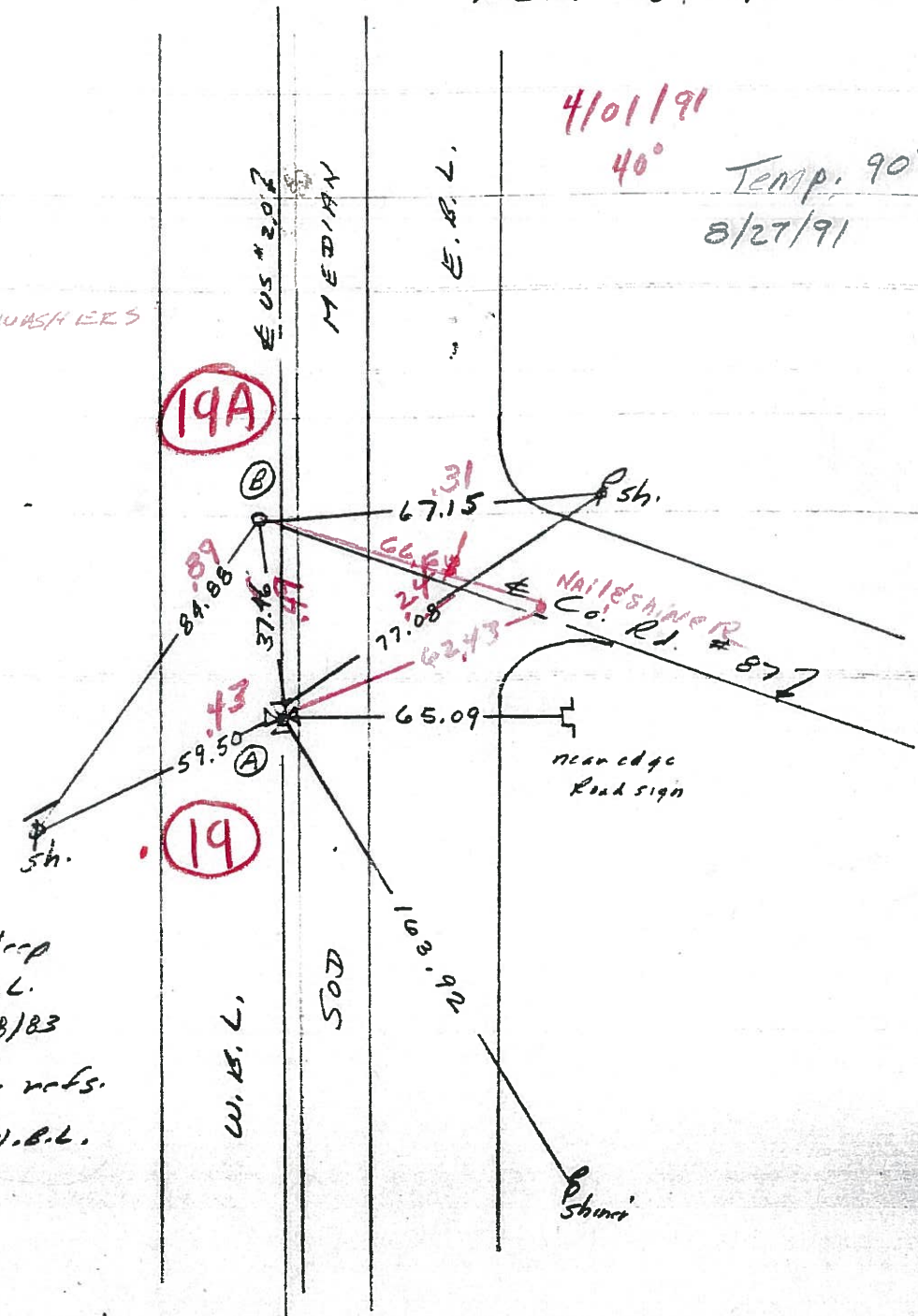

P.I. Sta. 500+18.75
139496.00

- Ⓐ = Fd. 4" on brick 6" deep
5.7' S. to S. edge W.B.L.
Set small RR Spk. 8/8/83
- Ⓑ = Set PK Nail as per refs.
5.7' S. to S. edge W.B.L.
OK 8/8/83

County Sandusky S.R. US #20

Date 7 April 83

Township Washington

Weather Cloudy

Section 9

Temp. 45°

T_N, R_E

Personnel I. Stone

R. Michalak

D. Curtis

P. Newser

19

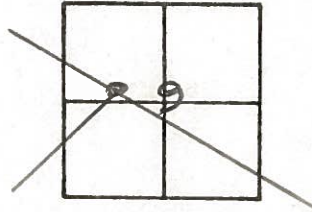

499+76
500+10

REF. NO. 19

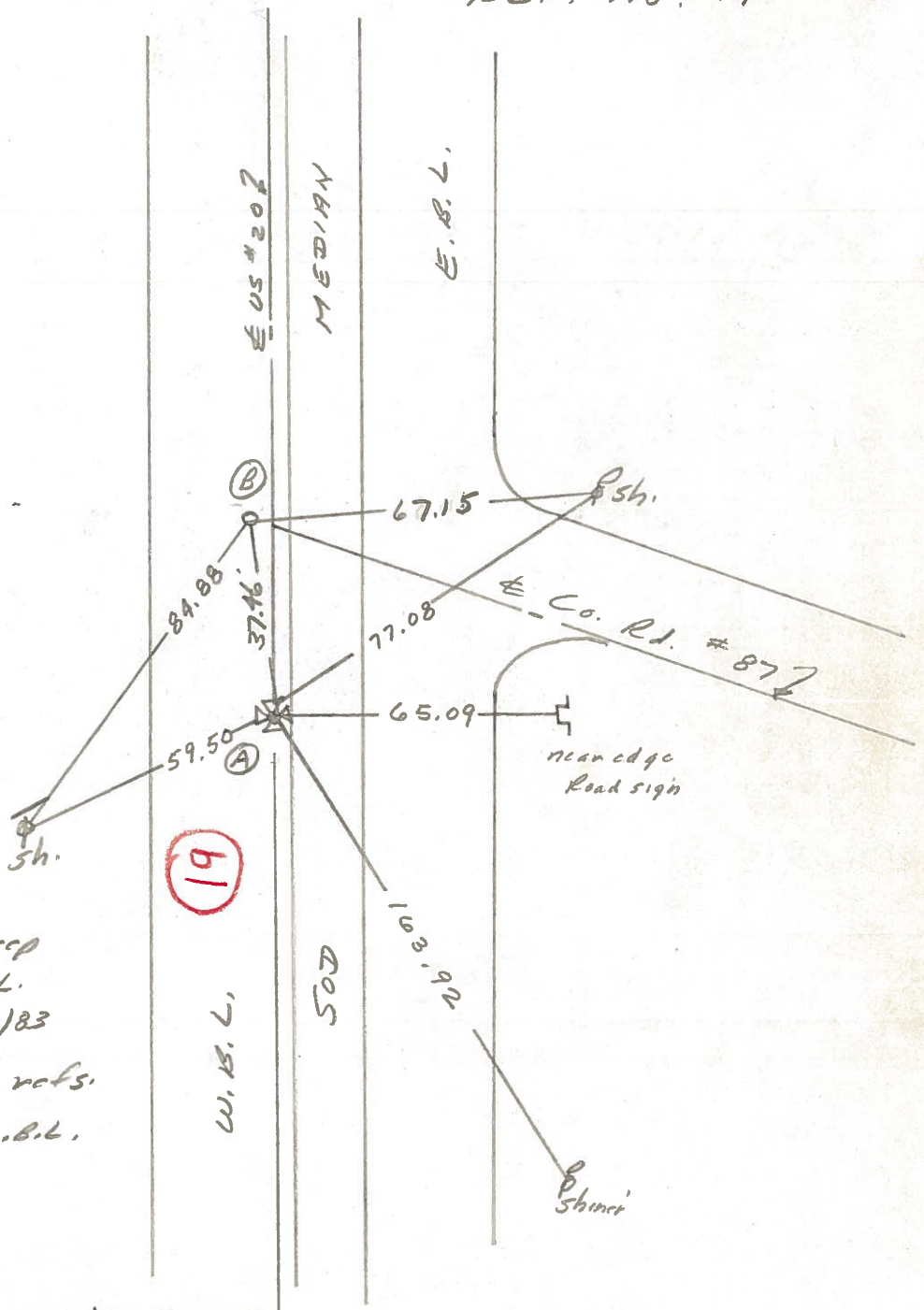

P.I. Sta. 500+18.75
139+96.00

(A) = Fd. 7" on brick 6" deep
5.7' S. to S. edge W.B.L.
Set small RR Spk. 8/8/83

(B) = Set PK Nail as per refs.
5.7' S. to S. edge W.B.L.
OK 8/8/83

PERSONNEL TITLE PERSONNEL TITLE

Schneider
Mosser
Barbour
Geyman

COUNTY Sandusky DATE 8-27-73
S. R. 20 WEATHER Hot
SEC. 9 TEMP. 92°

DESCRIPTION Washington Twp. JOB NO.

LEFT CENTER LINE RIGHT

18

P.I.
485+15.15
Ed. 4" in brick
6" down
 $\Delta = 0^{\circ} 02' RT.$

Iron pin
in tile
Twp. Rd.
82

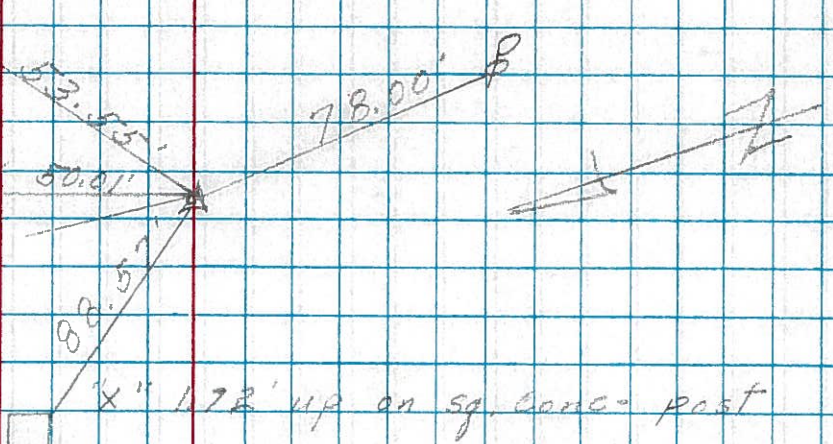

Ed. P.K. Nail
This looks like
the E of Rd. only

19

P.I. 500+18.75 I.P. in 6" Tile
138+96.00
Ed. 4" in Brick
Permit. 6" down

30x
32x

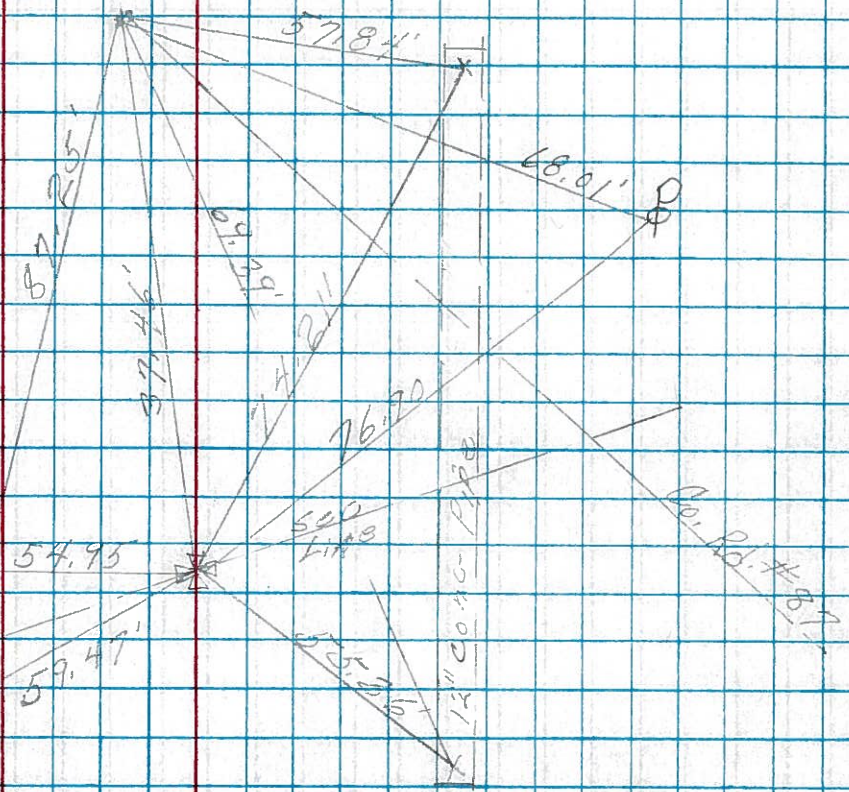

All Plumbed