

O.D.O.T. DISTRICT 2 SURVEY OFFICE (USE ONLY)

PERSONNEL

REFERENCE NO. 22 A

SHEET 25 OF 32

NOTES RHOADES

DATE 8/9/23

ROUTE US 20

H.C. AUBLE

WEATHER SUNNY

COUNTY SANDUSKY

R.C. NIESE

TEMP. 79°

TOWNSHIP WASHINGTON

ASTON

SECTION 15

DWG BY RHOADES

PID 110021

T 5 N R 14 E

TYPE MONUMENT 3/4" IPIN

~~ON SURFACE~~ - BELOW 5"

OFFSET  $\odot$  PAVEMENT - LT : ~~RT~~

7' TO RT EDGE OF BERM

STATION: 574+17

HORZ.DATUM: NAD83 2011

GEOID: NAVD88 2018

GRID: NORTHING: 632574.874

EASTING: 1765297.966

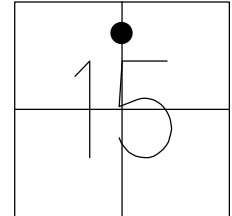

RECORD: P.I.  
 STA.33+62.20  
 FD 1" IPIN  
 REFA22  
 7/14/11, RJL  
 SET 1"X30 IPIN  
 FINREFA22  
 8/21/13, SDC  
 FD 3/4" IPIN  
 5" DOWN  
 REF22A  
 3/15/23, TDN  
 8/9/23, DSA

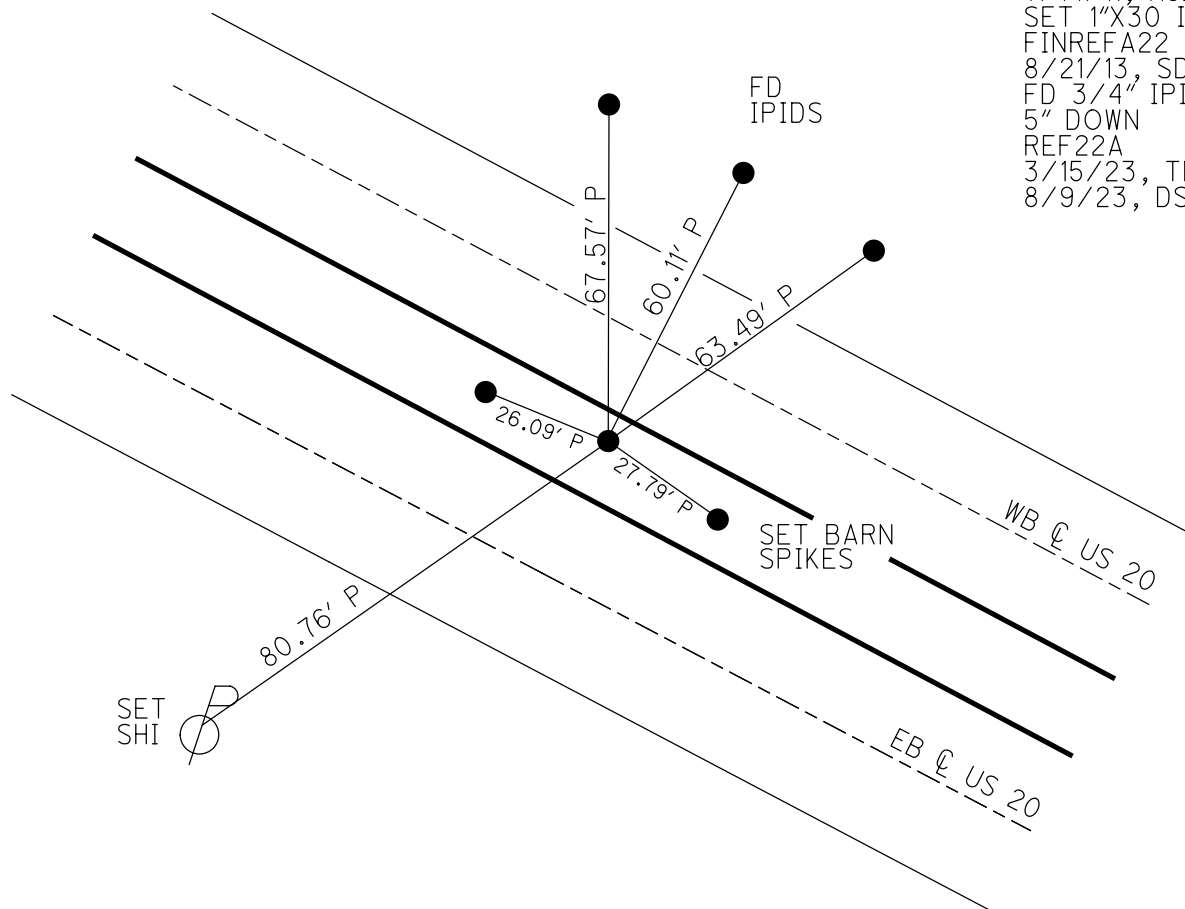

**O.D.O.T. DISTRICT 2 SURVEY OFFICE (USE ONLY)**

PERSONNEL \_\_\_\_\_ REFERENCE NO. 22 A SHEET 26 OF 33

NOTES	CODER _____	DATE <u>8/21/13</u>	ROUTE <u>US 20</u>
H.C.	<u>ROUSOS</u>	WEATHER <u>CLEAR</u>	COUNTY <u>SANDUSKY</u>
R.C.	<u>WESTFALL</u>	TEMP. <u>80°</u>	TOWNSHIP <u>WASHINGTON</u>
	_____		SECTION <u>15</u>
	_____		<u>T 5 N R 14 E</u>

TYPE MONUMENT 1" IPIN  
~~ON SURFACE~~ - BELOW 0.8"  
 LEFT - ☉ PAV'T - ~~RIGHT~~ 4.3' (WB EB)  
- TO - EDGE PAVEMENT  
 S.L.M. 574+17

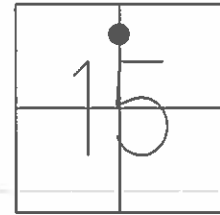

GRID: NORTHING: 631092.355 EASTING: 1767873.729

RECORD:  
 P.I. 33+62.20  
 FD 1" IPIN  
 GPS, REF A22  
 7/14/11, RJL  
 SET 1"X30 IPIN  
 GPS, FINREFA22  
 8/21/13, SDC

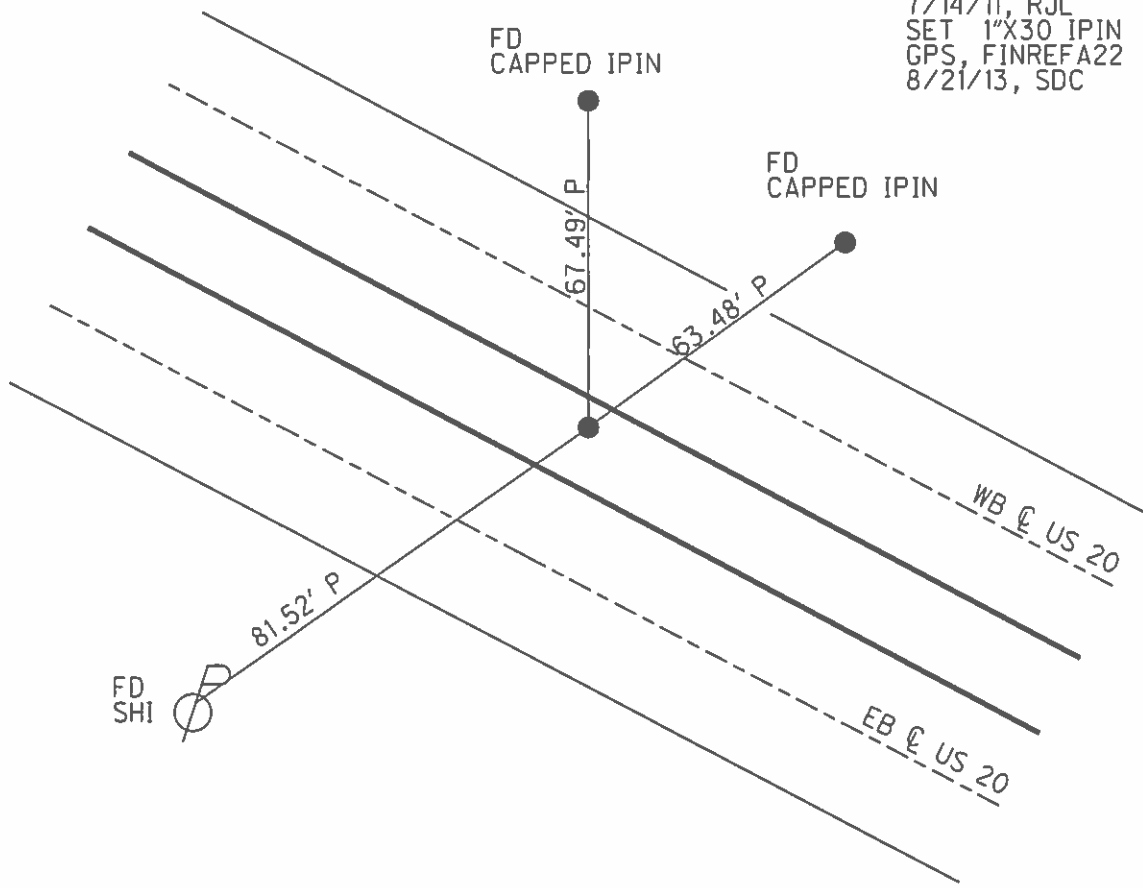

O.D.O.T. DISTRICT 2 SURVEY OFFICE

PERSONNEL

REFERENCE NO. 22 A

SHEET 26 OF 33

NOTES CODER

DATE 8/21/13

ROUTE US 20

H.C. ROUSOS

WEATHER CLEAR

COUNTY SANDUSKY

R.C. WESTFALL

TEMP. 80°

TOWNSHIP WASHINGTON

SECTION 15

T 5 N R 14 E

TYPE MONUMENT 5/8" IPIN

~~ON SURFACE~~ - BELOW 0.8"

LEFT - Q PAV'T - ~~RIGHT~~ 4.3' (WB EB)

TO EDGE PAVEMENT

S.L.M. 574+17

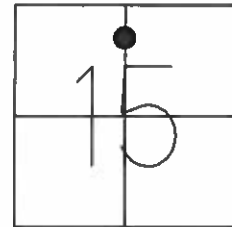

Grid: Northing: 631092.355 Easting: 1767873.729

RECORD:  
P.I. 33+62.20

FD 3/4" IPIN  
GPS, REF A22  
7/14/11, RJL

SET 5/8" X30 IPIN  
GPS, FINREFA22  
8/21/13, SDC

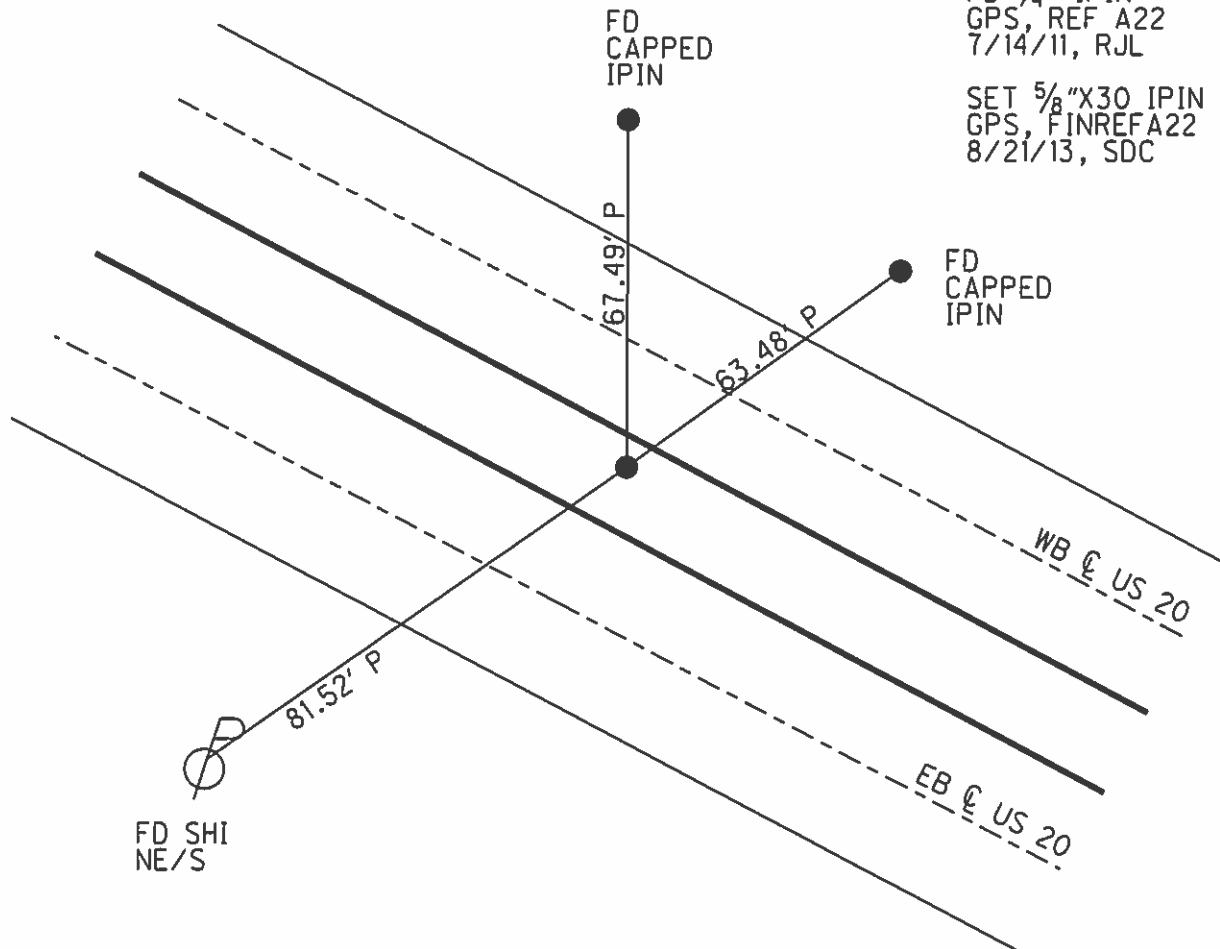

County Sandusky S.R. 05#20

Date 7 April 83

Township Washington

Weather Cloudy

Section 15

Temp. 45°

T N, R E

Personnel I. Stone

P. Neuser

R. Michalski

D. Curtis

**22A**

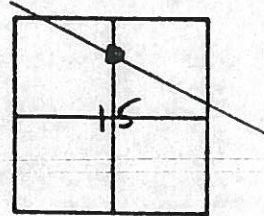

574+17

REF. NO. 22A

CHENEY  
RIPPLE  
BARBOUR  
GEYMAN

REF. 9-17-1991  
75°

4/01/91  
40°

MEDIAN

E.B.L.

shiner

OUT  
shiner 24" Tree

IN MED

175.93' (P)

129.88' (P)

Hub & Tack  
574+17?

55.70'

81.59' (P)

NEW  
shiner

P.I. 33+62.20

FD. 3/4" I. Rod 6" deep

I. ROD  
W/ RESTRICIALIZED  
CAP

8.5 8.2' N. to S. edge W.B.L.  
16.5 17.2' S. to N. edge E.B.L.

OK 8/9/83 IRS

W.B.L.

50.7

County Sandusky S.R. US#20

Date 7 April 83

Township Washington

Weather Cloudy

Section 15

Temp. 45°

T\_N, R\_E

Personnel I. Stone

P. Neuser

R. Michalski

D. Curtis

22A

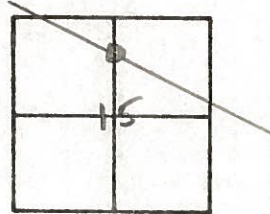

574+17

REF. NO. 22A

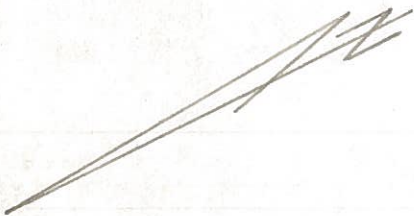

Hub & Tack  
574+17.2

P.I. 33+62.20

Fd. 3/4" I. Rod 6" deep  
8.2' N. to S. edge W.B.L.  
17.2' S. to N. edge E.B.L.  
OK 8/9/83 IRS

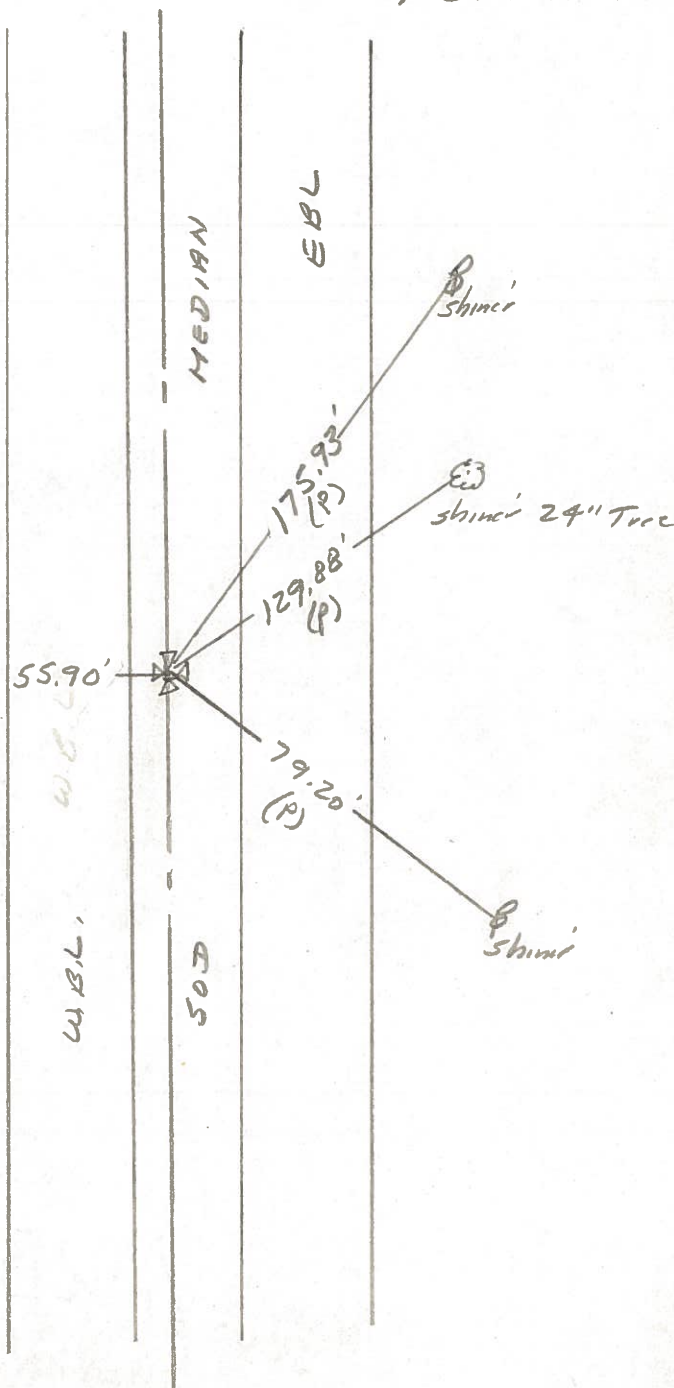

<b>PERSONNEL</b>	<b>TITLE</b>	<b>PERSONNEL</b>	<b>TITLE</b>	<b>COUNTY</b>	<b>DATE</b>
Schneider				Sandusky	8-10-73
Mosser				S. R. U.S. # 20	WEATHER Hot
Barbour				SEC. 15	TEMP. 85°
Geyman					

**DESCRIPTION** Washington Twp. **JOB NO.** \_\_\_\_\_

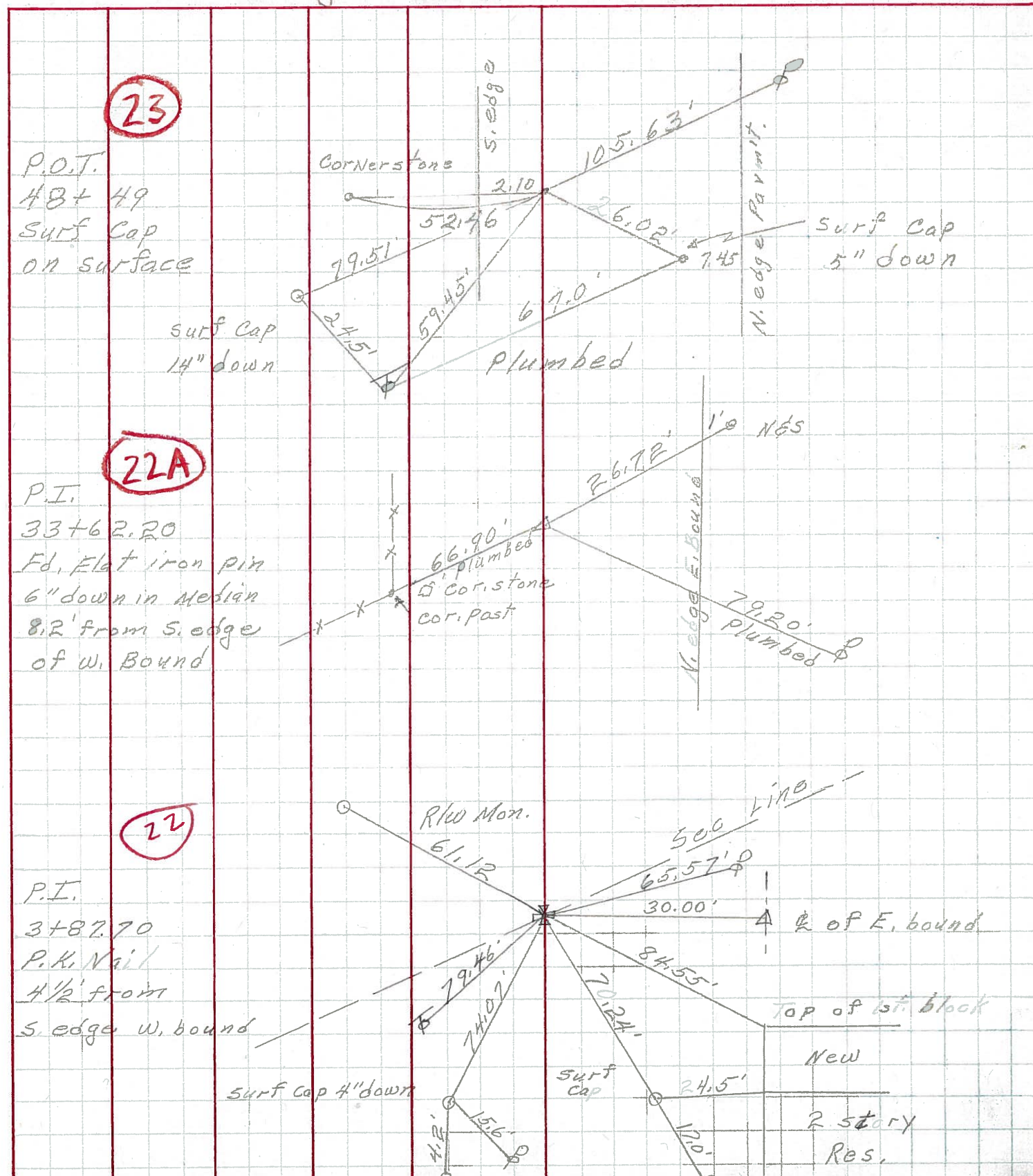

**23**

P.O.T.  
48+49  
surf cap  
on surface

surf cap  
14" down

**22A**

P.I.  
33+62.20  
Fd. Flat iron pin  
6" down in Median  
8.2' from S. edge  
of W. Bound

**22**

P.I.  
3+87.70  
P.K. Nail  
4 1/2' from  
S. edge W. bound

surf cap 4" down

Top of 1st block  
New  
2 story  
Res.