

O.D.O.T. DISTRICT 2 SURVEY OFFICE (USE ONLY)

PERSONNEL

REFERENCE NO. 28

SHEET 31 OF 32

NOTES RHOADES
 H.C. AUBLE
 R.C. NIESE
ASTON

DATE 8/2/23
 WEATHER SUNNY
 TEMP. 80°

ROUTE US 20
 COUNTY SANDUSKY
 TOWNSHIP WASHINGTON
 SECTION 24

DWG BY RHOADES PID 110021

T 5 N R 14 E

TYPE MONUMENT MAG/WASHER

ON SURFACE - ~~BELOW~~ ON

OFFSET ϕ PAVEMENT 9.3' LT : ~~RT~~
1.3' TO S EDGE OF BERM

STATION: 721+82

HORIZ.DATUM: NAD83 2011

GEOID: NAVD88 2018

GRID: NORTHING: 623808.365

EASTING: 1780718.841

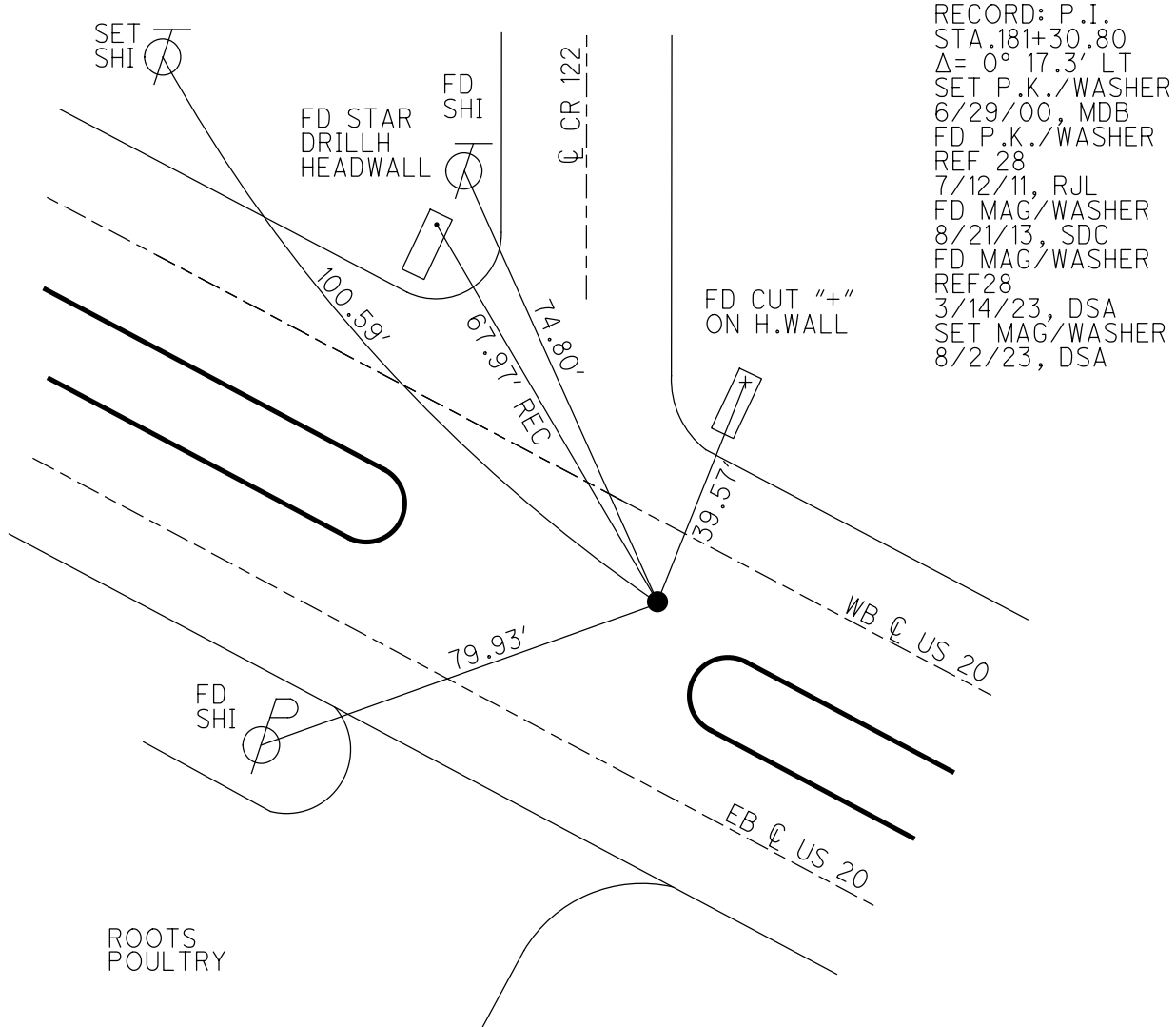
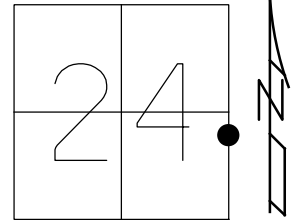

O.D.O.T. DISTRICT 2 SURVEY OFFICE (USE ONLY)

PERSONNEL	REFERENCE NO.	<u>28</u>	SHEET	<u>32</u>	OF	<u>33</u>
NOTES	CODER	<u> </u>	ROUTE	<u>US 20</u>		
H.C.	ROUSOS	<u> </u>	WEATHER	<u>CLEAR</u>		
R.C.	WESTFALL	<u> </u>	TEMP.	<u>80°</u>		
		<u> </u>	COUNTY	<u>SANDUSKY</u>		
		<u> </u>	TOWNSHIP	<u>WASHINGTON</u>		
		<u> </u>	SECTION	<u>24</u>		
		<u> </u>	T	<u>5</u>	N	R
		<u> </u>		<u>14</u>	E	

TYPE MONUMENT MAG/WASHER
 ON SURFACE - ~~BELOW~~ ON
 LEFT - ☉ PAV'T - ~~RIGHT~~ 9.3' (WB LANE)
1.3' TO S EDGE PAVEMENT
 S.L.M. 721+82

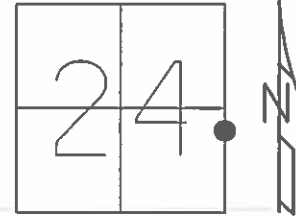

GRID: NORTHING: 623808.396 EASTING: 1780718.789

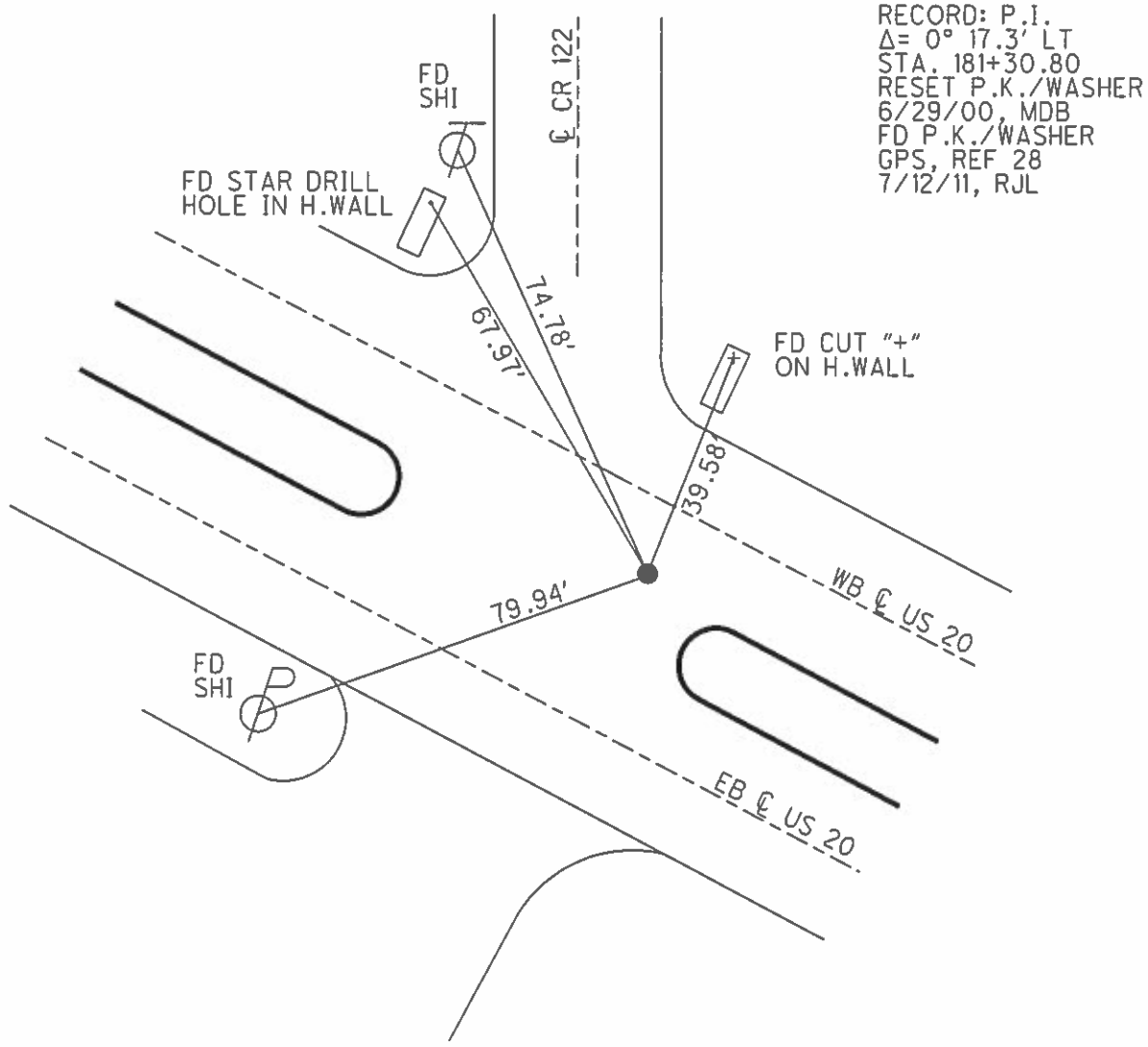

O.D.O.T. DISTRICT 2 SURVEY OFFICE

PERSONNEL _____

REFERENCE NO. 28

SHEET 32 OF 33

NOTES CODER _____

DATE 8/21/13

ROUTE US 20

H.C. ROUSOS

WEATHER CLEAR

COUNTY SANDUSKY

R.C. WESTFALL

TEMP. 80°

TOWNSHIP WASHINGTON

SECTION 24

T 5 N R 14 E

TYPE MONUMENT MAG/WASHER

ON SURFACE - ~~BELOW~~ ON _____

LEFT - ☉ PAV'T - ~~RIGHT~~ 9.3' (WB LANE)

1.3' TO S EDGE PAVEMENT

S.L.M. 721+82

Grid: Northing: 623808.396 Easting: 1780718.789

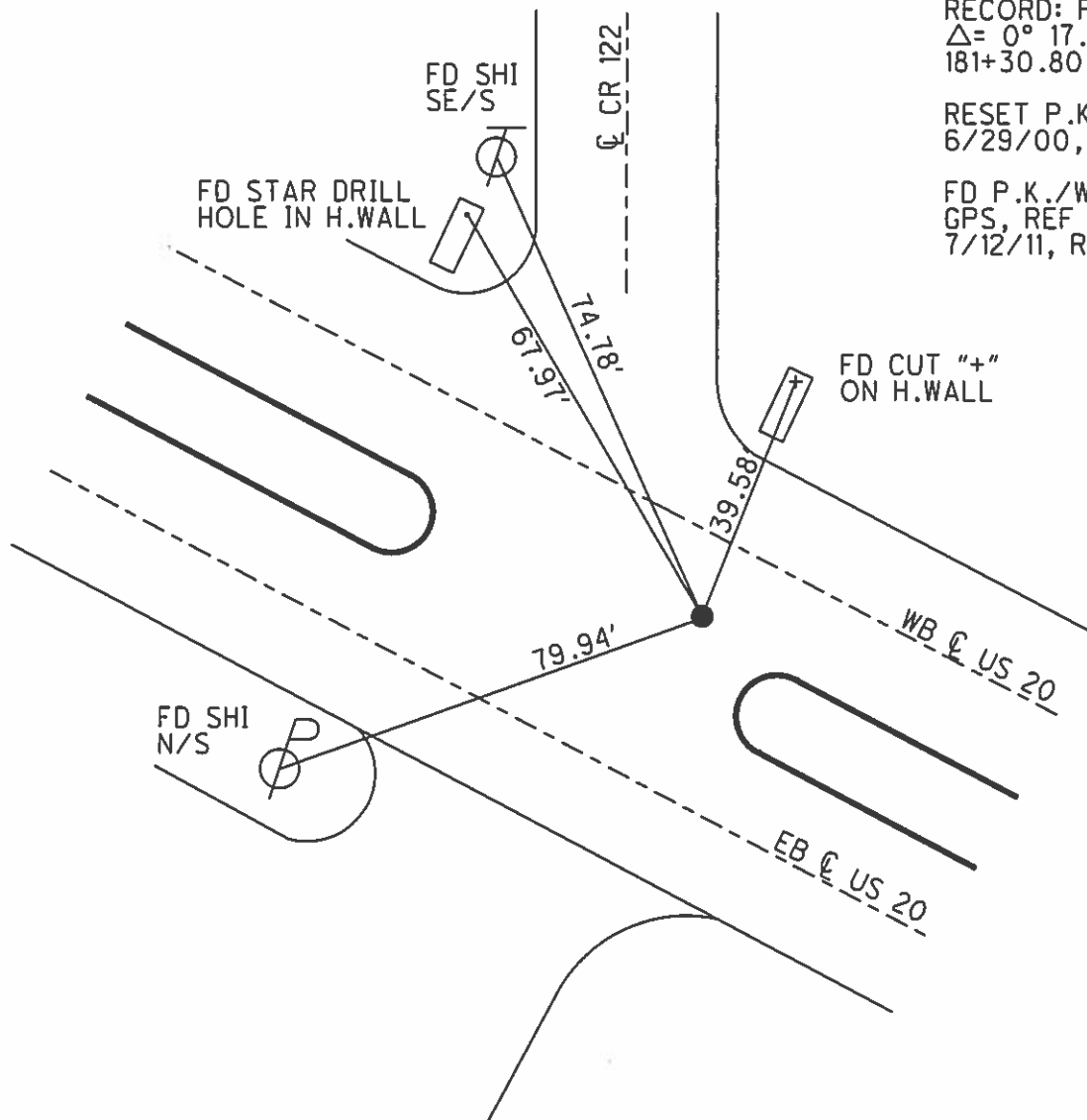
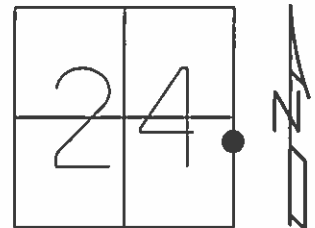

RECORD: P.I.
 $\Delta = 0^\circ 17.3'$ LT
 181+30.80

RESET P.K./WASHER
 6/29/00, MDB

FD P.K./WASHER
 GPS, REF 28
 7/12/11, RJL

O.D.O.T. DISTRICT 2 SURVEY OFFICE

SHEET 18 OF

County Sandusky S.R. 05+20

Date 12 April 83

Township Washington

Weather Sunny

Section 24

Temp. 44°

T N, R E

Personnel I. Stone

P. Kowser

R. Michalak

D. Curtis

28

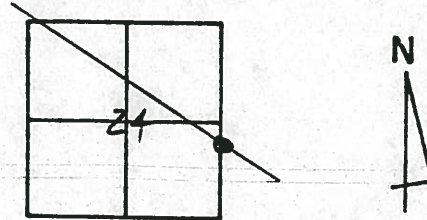

721+82

REF. No. 28

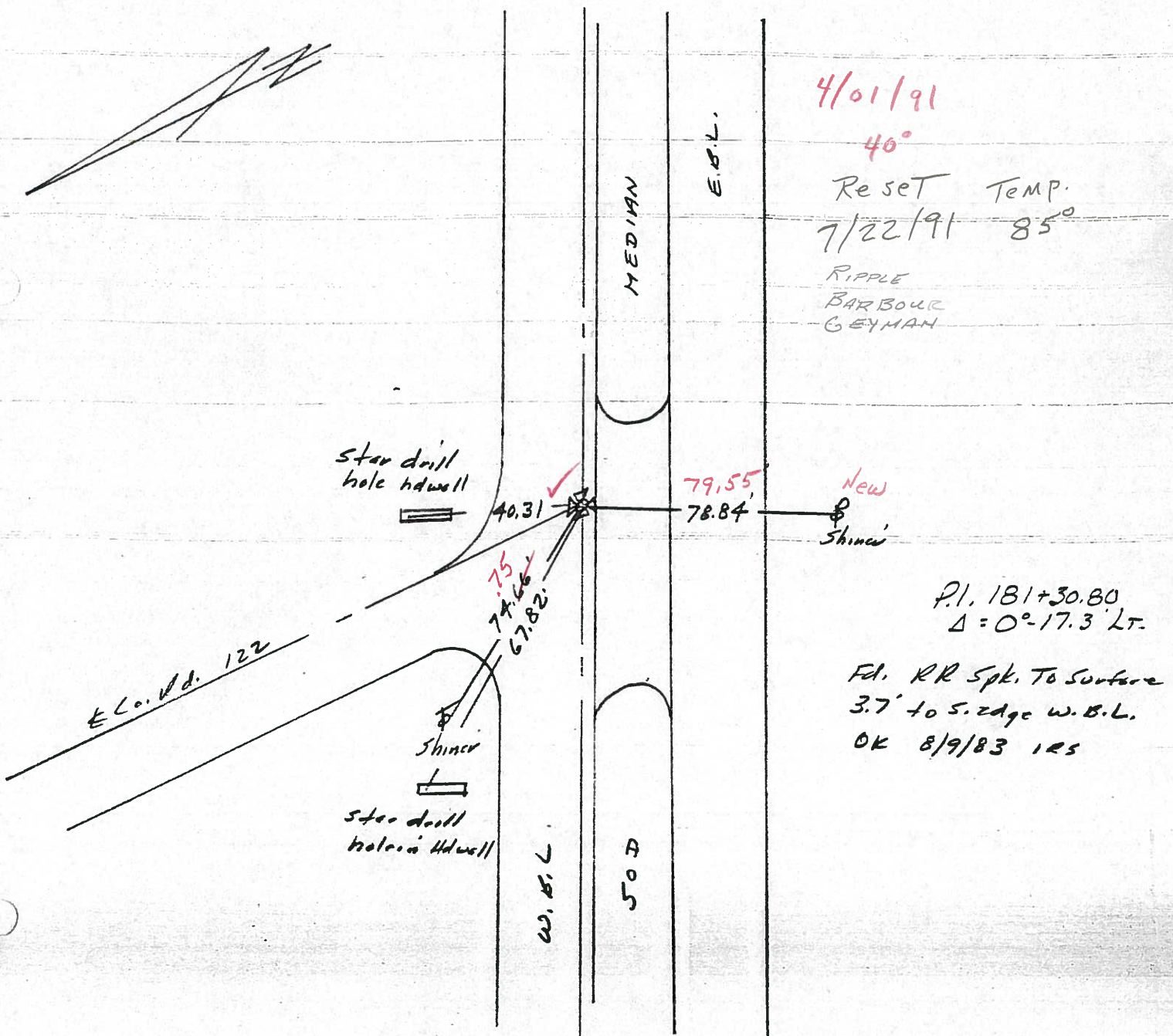

County Sandusky S.R. 05+20

Date 12 April 83

Township Washington

Weather Sunny

Section 24

Temp. 44°

T_N, R_E

Personnel I. Stone

P. Nussler

R. Michalak

D. Curtis

28

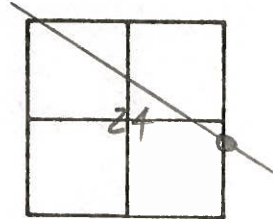

721+82

REF. No. 28

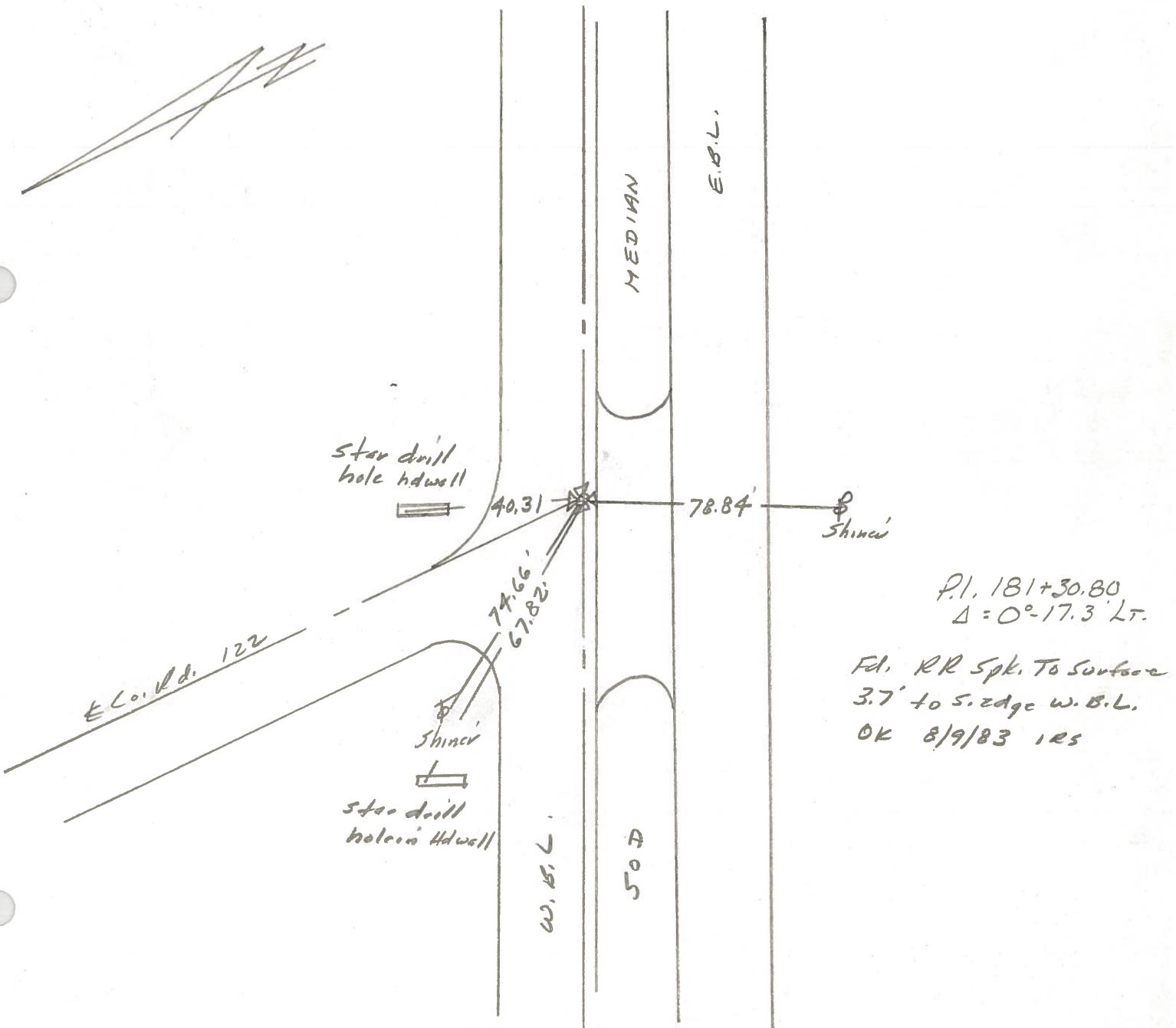

PERSONNEL TITLE PERSONNEL TITLE

COUNTY Sandusky DATE 8-20-73

S. R. 20 WEATHER Fair

SEC. 24 TEMP. 80°

DESCRIPTION Washington Twp. LEFT CENTER LINE RIGHT JOB NO.

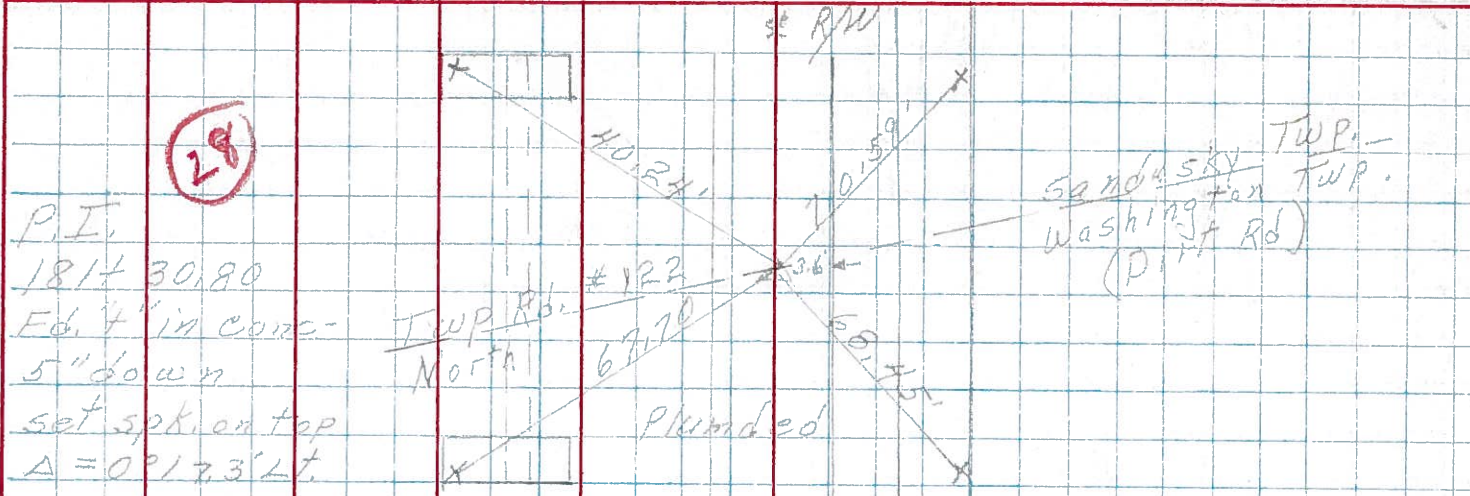

29
 P.I.
 181+30.80
 Fd. 4" in conc.
 5" down
 set spk on top
 $\Delta = 0^\circ 17.3' Lt.$

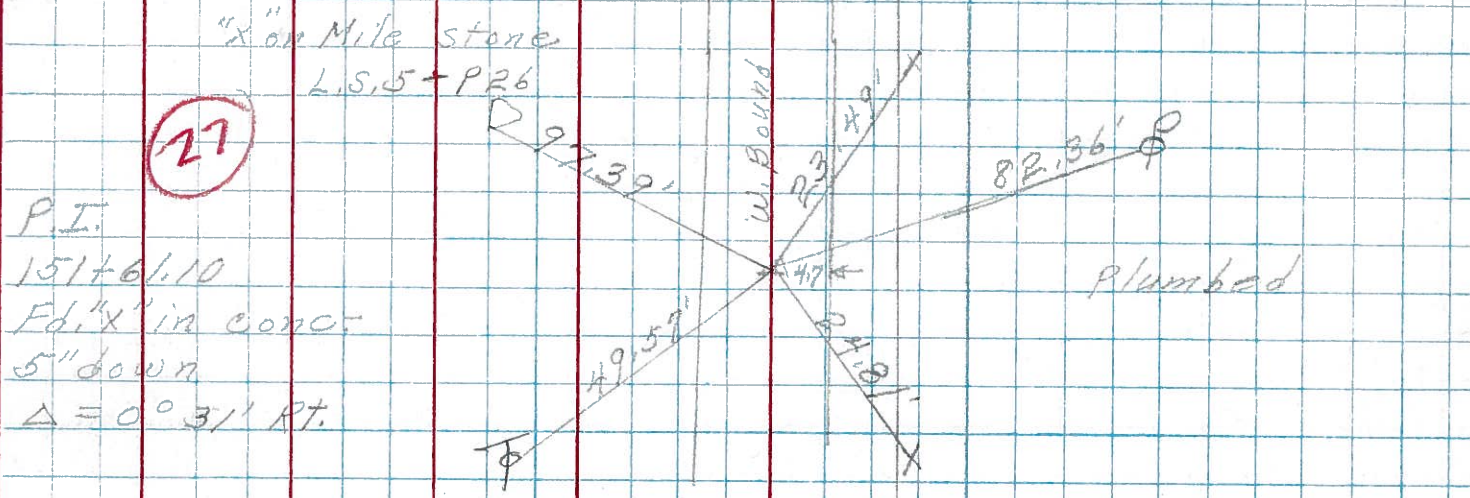

27
 P.I.
 151+61.10
 Fd. 4" in conc.
 5" down
 $\Delta = 0^\circ 31' Rt.$



26
 P.I. Fd. Drill hole 5" down
 121+89.48
 $\Delta = 0^\circ 08.8' Lt.$
 Co. Rd #106
 North