

O.D.O.T. DISTRICT 2 SURVEY OFFICE (USE ONLY)

PERSONNEL _____ REFERENCE NO. 33 SHEET 4 OF 7
 NOTES HARBAUGH DATE 7/6/11 ROUTE US 20
 H.C. MOSER WEATHER CLOUDY COUNTY SANDUSKY
 R.C. FINGER TEMP. 89° TOWNSHIP WOODVILLE
 SECTION 35
 T 5 N R 13 E

TYPE MONUMENT MON.BOX
 ON SURFACE - ~~BELOW~~ ON
~~LEFT~~ - Q PAV'T - RIGHT 8.8', WB LANE
 - TO EDGE PAVEMENT
 S.L.M. 841+12

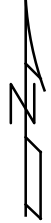
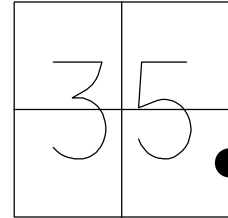

GRID: NORTHING: 644416.204 EASTING: 1744048.091

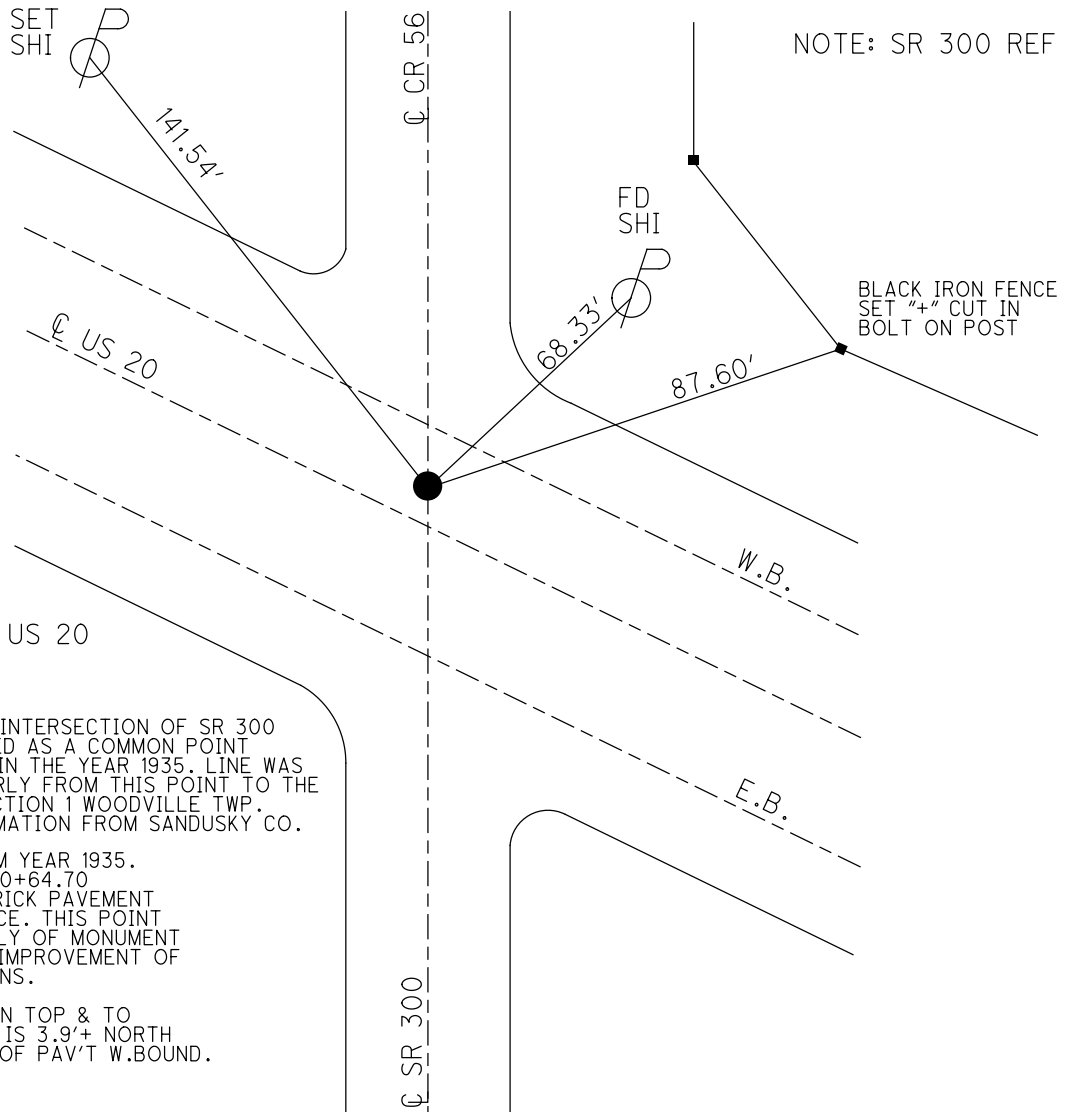

NOTE: REF 7 US 20
 REF 7
 6/16/11, KPM

NOTE: POINT AT INTERSECTION OF SR 300 & US 20 WAS USED AS A COMMON POINT NORTH & SOUTH IN THE YEAR 1935. LINE WAS RUNNING SOUTHERLY FROM THIS POINT TO THE W. POST OF SECTION 1 WOODVILLE TWP. T5N,R13E. INFORMATION FROM SANDUSKY CO.

NOTE: INFO FROM YEAR 1935.
 SECTION "M"- 300+64.70
 FD "X" CUT IN BRICK PAVEMENT
 8" BELOW SURFACE. THIS POINT
 IS 4.5'+ EASTERLY OF MONUMENT
 BOX SET AFTER IMPROVEMENT OF
 US 20- 1968 PLANS.

SET R.R.SPIKE ON TOP & TO
 SURFACE. POINT IS 3.9'+ NORTH
 OF SOUTH EDGE OF PAV'T W.BOUND.

PERSONNEL TITLE PERSONNEL TITLE

COUNTY Sandusky

DATE

S. R. 20

WEATHER

SEC. 35 - Woodville Twp.

TEMP.

DESCRIPTION

LEFT

CENTER LINE

RIGHT

JOB NO.

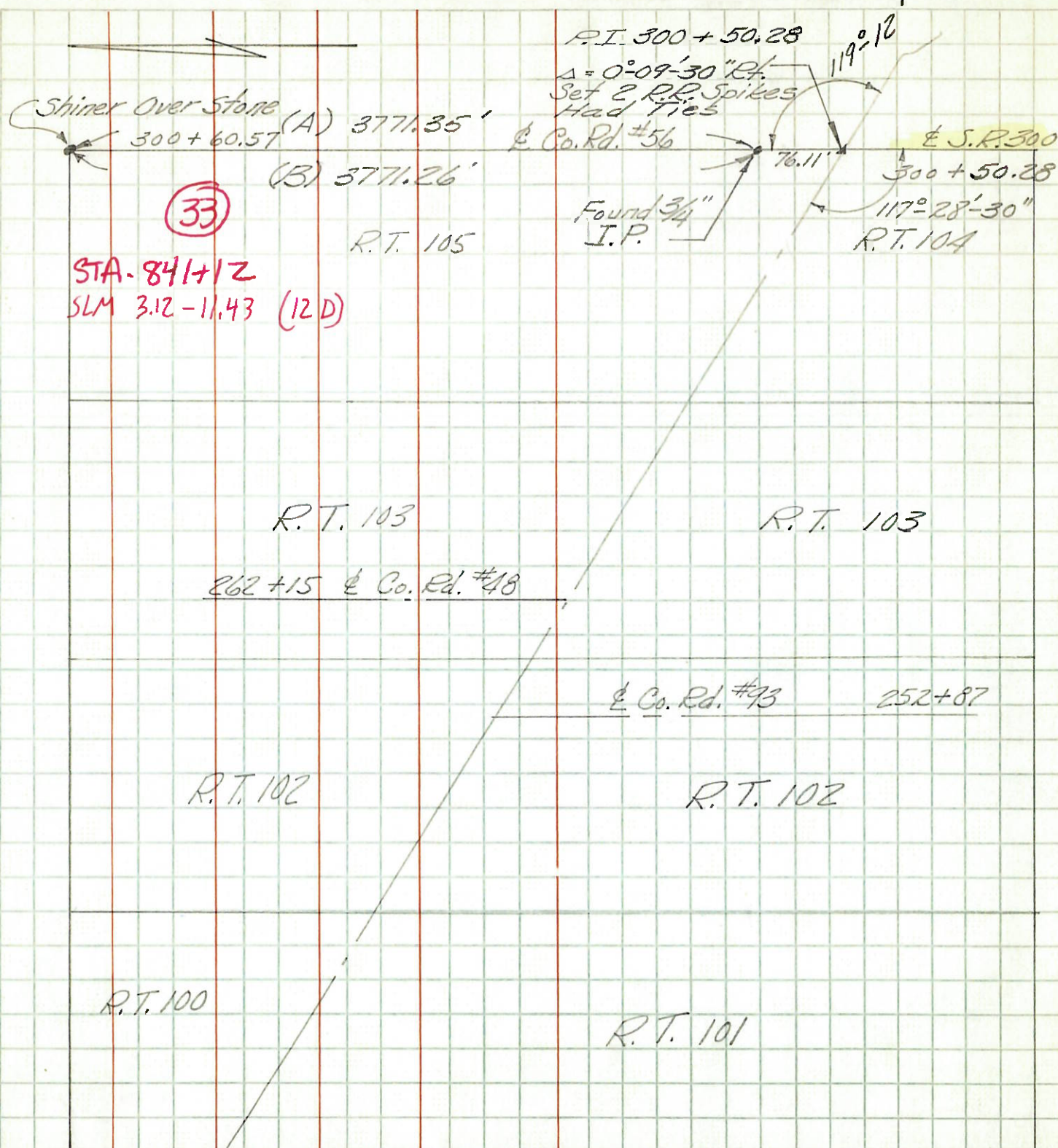

STA. 841+12
SLM 3.12-11.43 (12D)

33

Note:

- (A) Survey Made By County (1959)
- (B) " " " State Hwy (11/28/62)