

O.D.O.T. DISTRICT 2 SURVEY OFFICE (USE ONLY)

PERSONNEL \_\_\_\_\_ REFERENCE NO. 43 SHEET 11 OF 19  
 NOTES HOMAN DATE 5/11/07 ROUTE US 20  
 H.C. HUSS WEATHER SUNNY COUNTY SANDUSKY  
 R.C. CANTERBURY TEMP. 68° TOWNSHIP GREEN CREEK  
 DWG BY NIESE PID 102898 SECTION 10  
 T 4 N R 16 E

TYPE MONUMENT MAG NAIL  
 ON SURFACE - ~~BELOW~~ ON  
 OFFSET ☉ PAVEMENT 8.1' LT : ~~RT~~  
20.1' TO LT EDGE PAVEMENT  
 STATION: 1307+84

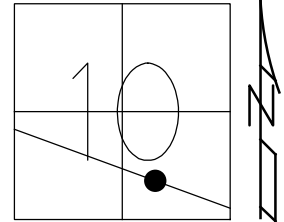

HORZ. DATUM: NAD83(2011) GEOID: NAVD88 2012A  
 GRID: NORTHING: 601595.689 EASTING: 1830867.805

RECORD: P.I.  
 STA 1272+89.38  
 $\Delta = 01^{\circ}58'00''$  LT  
 SET P.K./WASHER  
 6/29/87  
 FD MAG NAIL  
 5/11/07, DCH  
 SET MAG/WASHER  
 11/14/07  
 FD MAG/WASHER  
 REF43  
 8/10/18, JLL

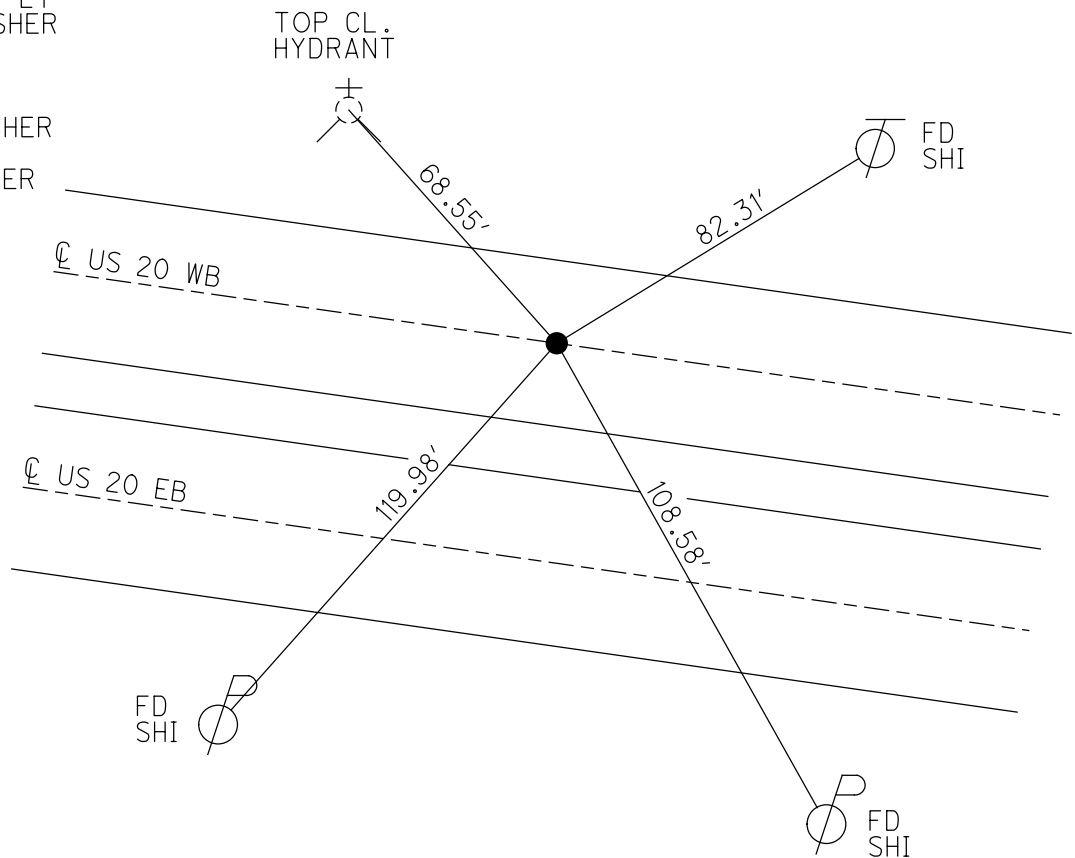

O.D.O.T. DISTRICT 2 SURVEY OFFICE (USE ONLY)

PERSONNEL \_\_\_\_\_ REFERENCE NO. 43 SHEET 1 OF 9  
 NOTES HOMAN DATE 5/11/07 ROUTE US 20  
 H.C. HUSS WEATHER SUNNY COUNTY SANDUSKY  
 R.C. CANTERBURY TEMP. 68° TOWNSHIP GREEN CREEK  
 \_\_\_\_\_ SECTION 10  
 \_\_\_\_\_ T 4 N R 16 E

TYPE MONUMENT MAG NAIL  
 ON SURFACE - ~~BELOW~~ ON  
 LEFT - ☉ PAV'T - ~~RIGHT~~ 8.1'  
20.1' TO LT EDGE PAVEMENT  
 S.L.M. 1307+84  
 GPS NORTHING: 601595.71 EASTING: 1830867.78

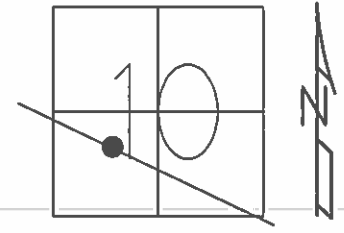

RECORD: P.I.  
 $\Delta=01^{\circ}58'00''$  LT REC  
 1272+89.38  
 SET PK/WASHER  
 6/29/87  
 SET MAG/WASHER  
 11/14/07

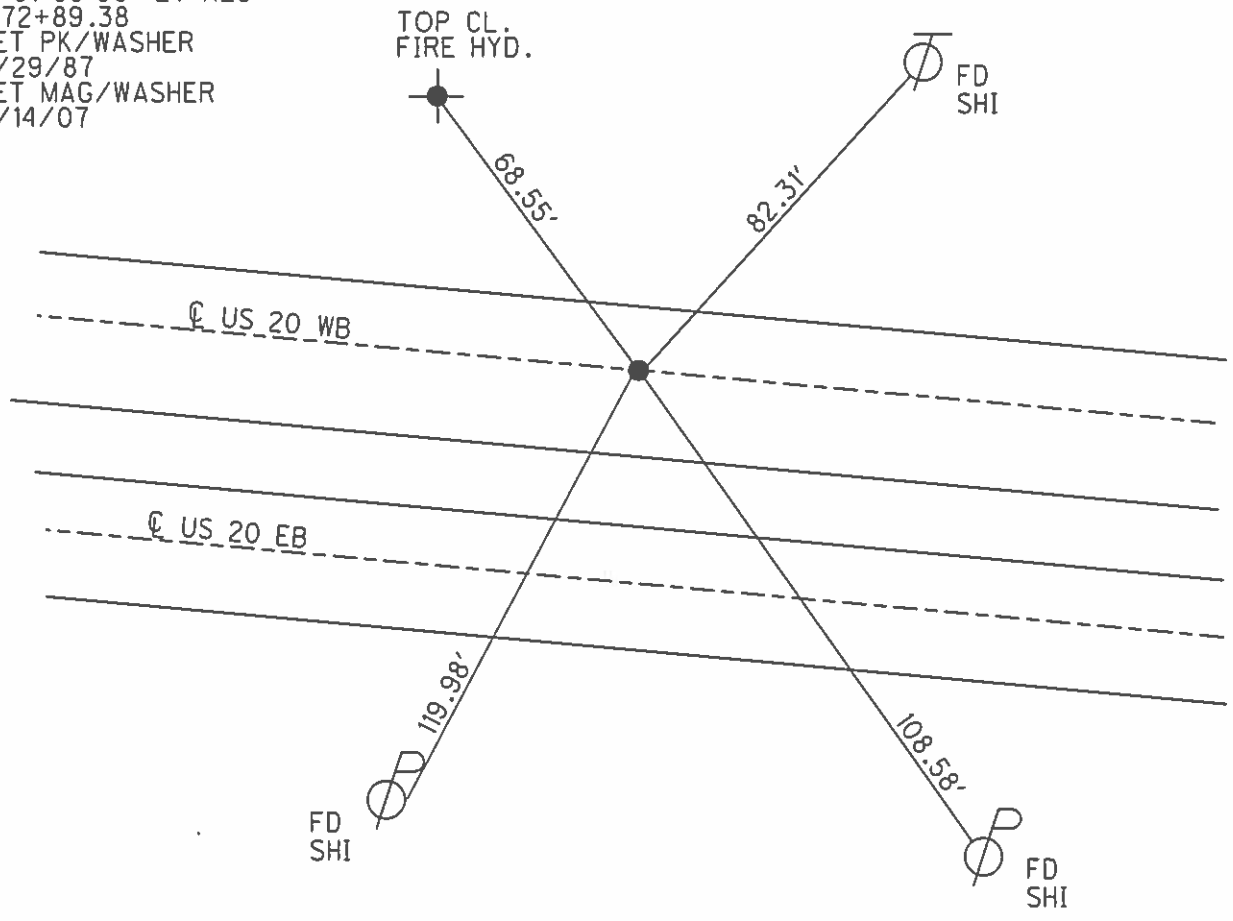

O.D.O.T. DISTRICT 2 SURVEY OFFICE

PERSONNEL

NOTES Cronin

H.C. Ripple

R.C. Barbour

Geyman

REFERENCE NO. \_\_\_\_\_

DRAWN 8/03/87

DATE 6/29/87

WEATHER sunny

TEMP. 68°

SHEET 4 OF \_\_\_\_\_

ROUTE U.S. #20

COUNTY Sandusky

TOWNSHIP Green Creek

SECTION 10

T 4 N R 16 E

TYPE MONUMENT P.K. washer

ON SURFACE - BELOW 2" below

LEFT - CL PAV'T. - RIGHT 6± Lt. S.E. P. W.B. Lanes

TO \_\_\_\_\_ EDGE PAVEMENT

S.L.M. \_\_\_\_\_

43

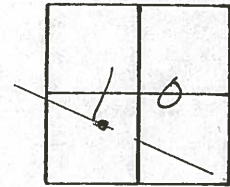

P.I.  
1272+8938  
Δ = 01°58'00" Lt. Rec.

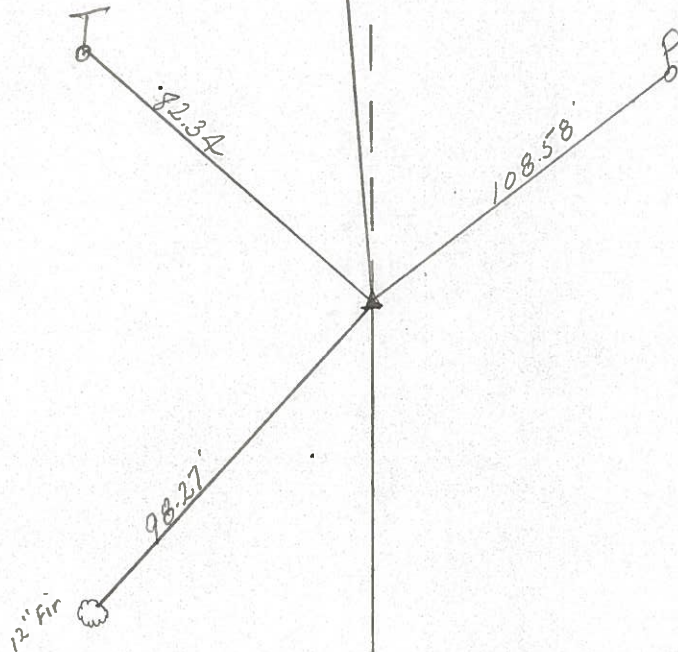

U.S. #20

*Resurvey 2007*

County Sandusky S.R. 05\*20

Date 8 May 85

Township Green Creek

Weather Sunny

Section 10

Temp. 60°

T N, R E

Personnel 1. Stone

R. Michalak

D. Curtis

J. Householder

43

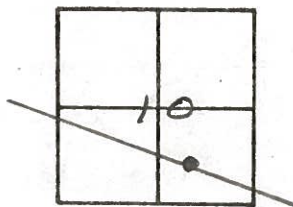

1307474

REF. No.

Set PK Nail 8/25/86

CLYDE

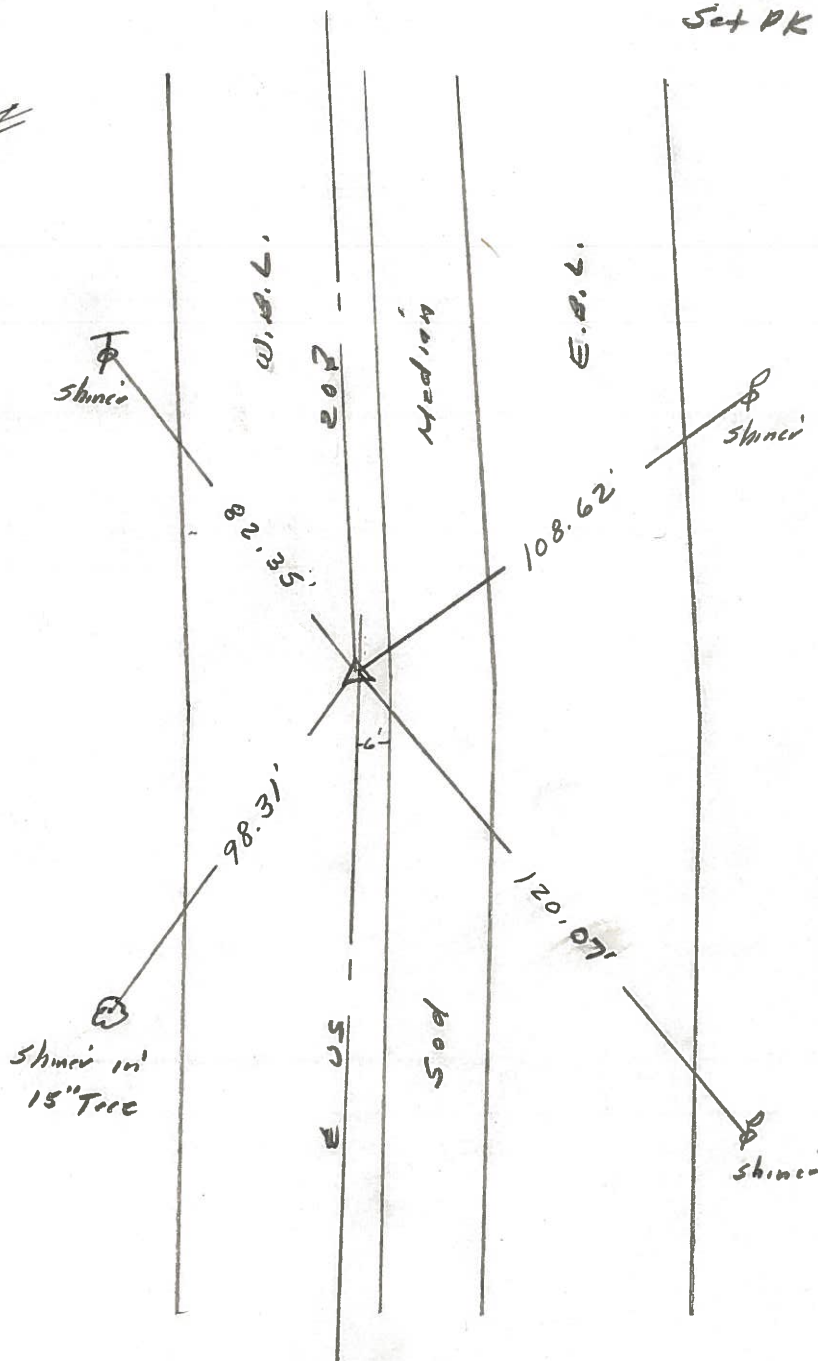

PERSONNEL	TITLE	PERSONNEL	TITLE
Schneider		Vinson	
Mosser			
Barbour			
Geyman			

COUNTY Sandusky DATE 1-24-72  
 S. R. U.S. #20 WEATHER Cloudy  
 SEC. 11 & 14 TEMP. 35°

DESCRIPTION Clyde LEFT CENTER LINE RIGHT JOB NO. \_\_\_\_\_

**50**

P.I. Ahd. 1307+29.45  
 P.I. BK. 1307+29.13  
 Fd. P.K. Nail  
 Old corp. Limits

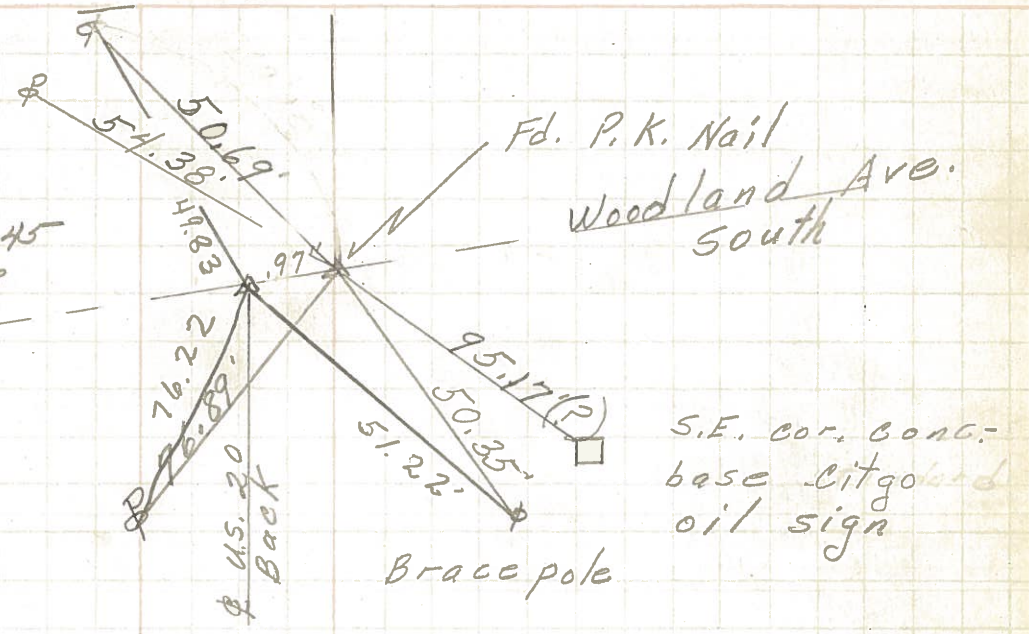

**43**

P.I.  
 1272+89.38  
 Fd. P.K. Nail  
 4" down

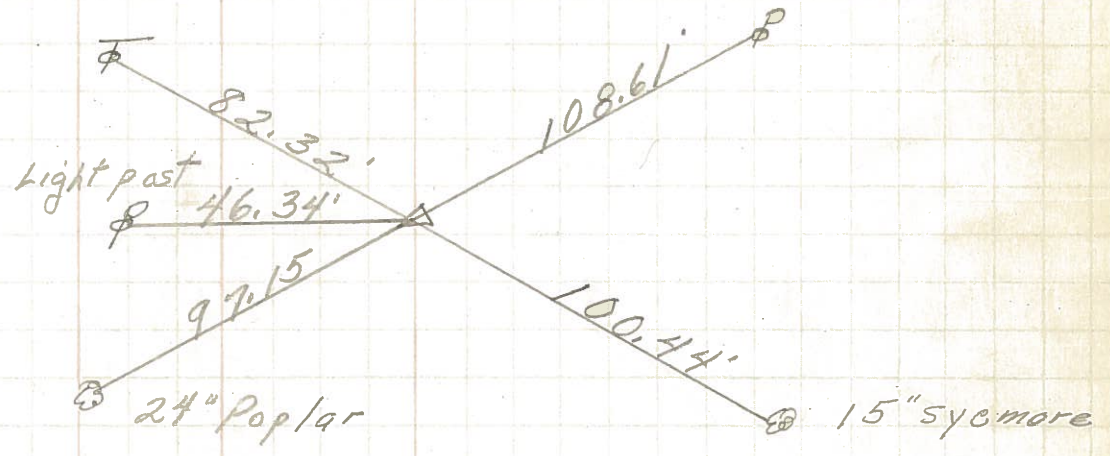

**44**

P.O.T.  
 Fd. P.K. Nail

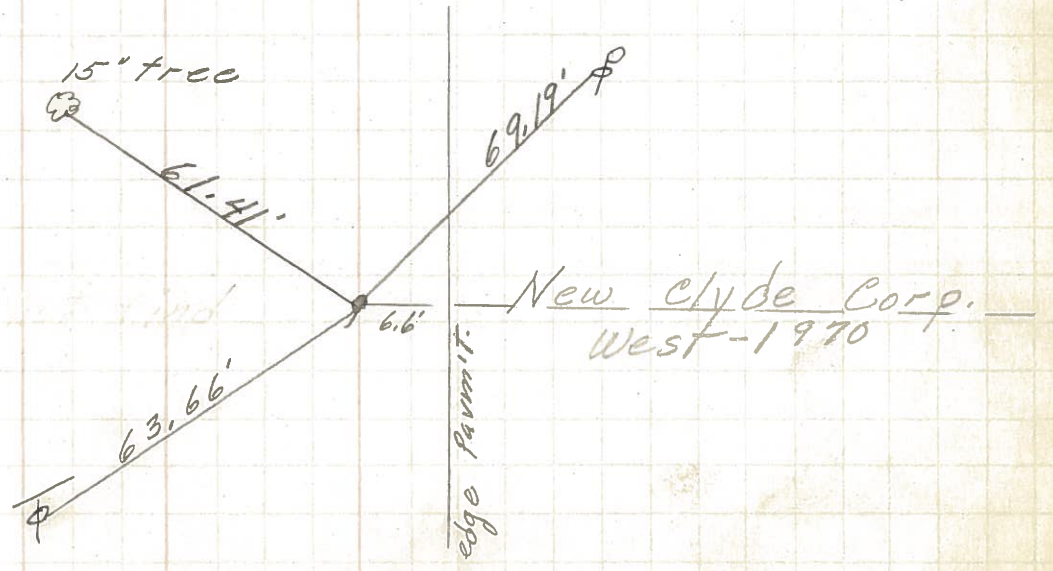

PERSONNEL	TITLE	PERSONNEL	TITLE	COUNTY	DATE
					1-24-72
				S. R.	WEATHER <i>Cloudy</i>
				SEC.	TEMP. <i>38°</i>

DESCRIPTION	LEFT	CENTER LINE	RIGHT	JOB NO.
-------------	------	-------------	-------	---------

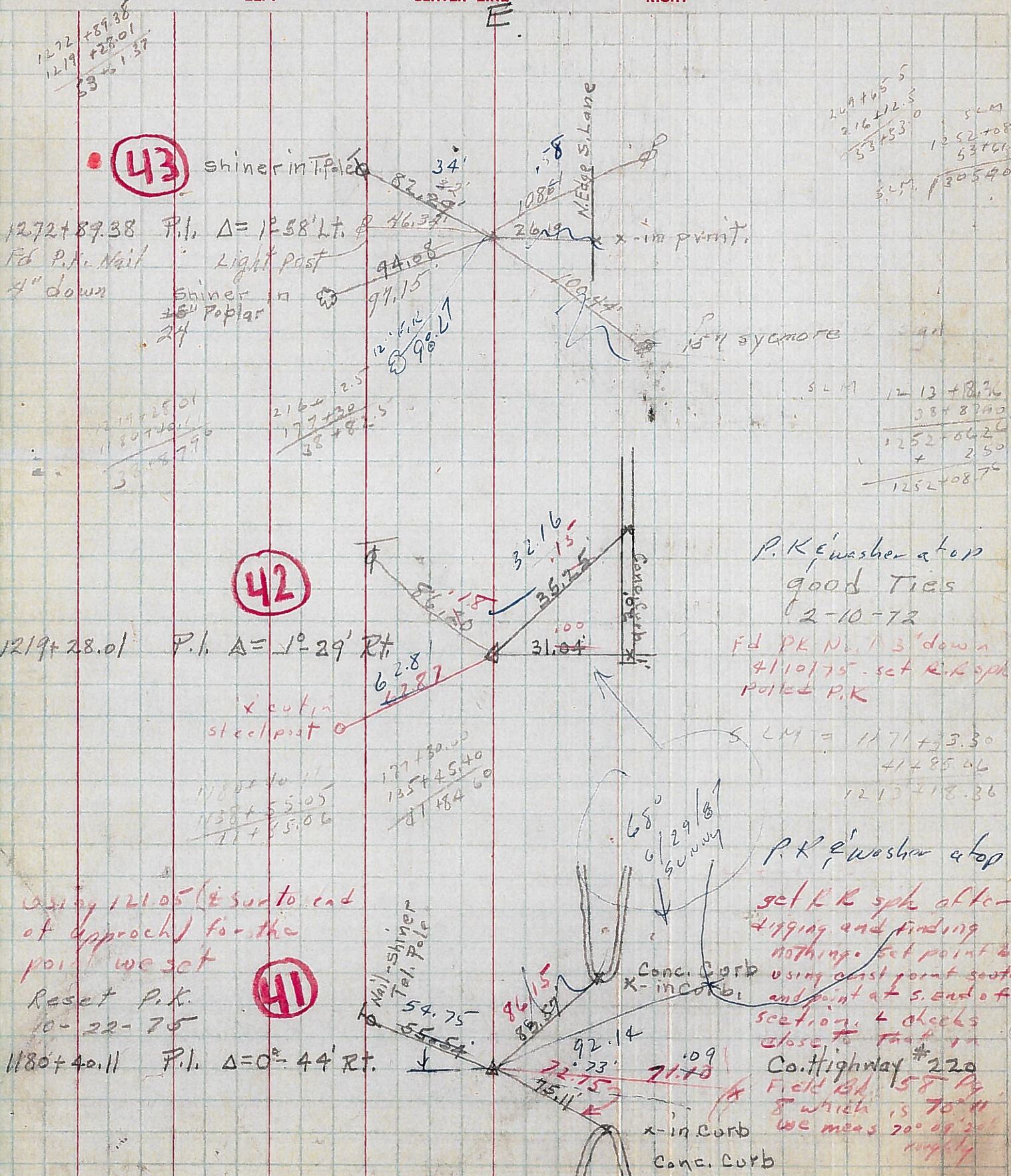

PERSONNEL TITLE PERSONNEL TITLE

COUNTY Sandusky DATE 3-24-50

S. R. #20 WEATHER

SEC. J TEMP.

DESCRIPTION LEFT CENTER LINE RIGHT JOB NO.

40  
P.I. Sta. 1138+55.05  
 $\Delta = 0^\circ - 27' L.$

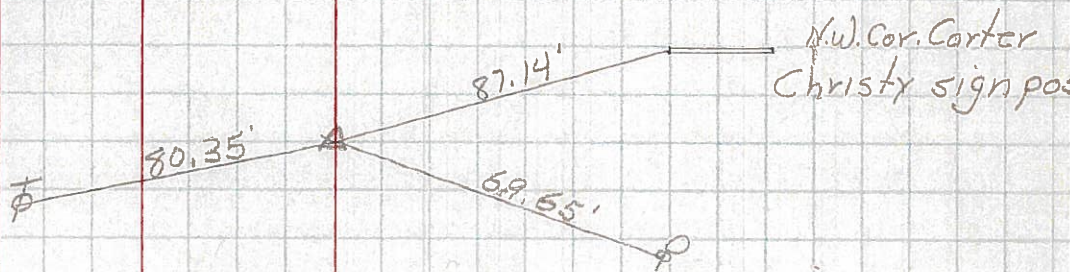

41  
P.I. Sta. 1180+40.11  
 $\Delta = 0^\circ - 44' R.$

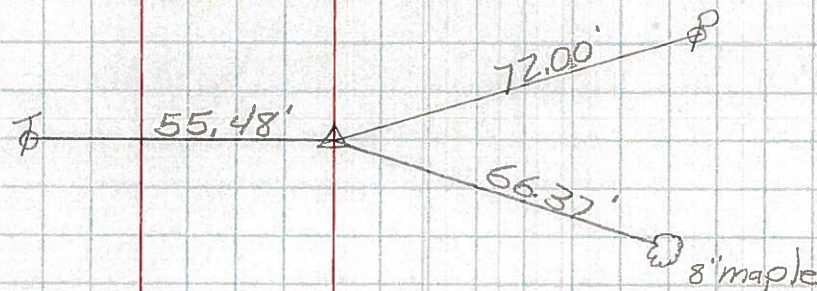

42  
P.I. Sta. 1219+28.01  
 $\Delta = 1^\circ - 29' R.$

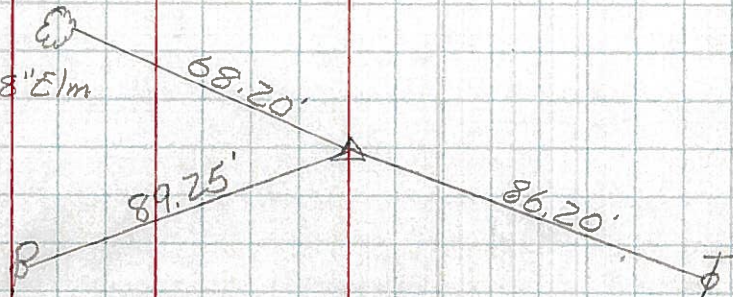

43  
P.I. Sta. 1272+89.38  
 $\Delta = 1^\circ - 58' L.$

