

O.D.O.T. DISTRICT 2 SURVEY OFFICE (USE ONLY)

PERSONNEL _____ REFERENCE NO. 66 SHEET 7 OF 9
 NOTES CODER _____ DATE 9/20/12 ROUTE SR 20
 H.C. RHOADES WEATHER CLEAR COUNTY SANDUSKY
 R.C. HUSS TEMP. 70° TOWNSHIP YORK
 _____ CANTERBURY _____ SECTION 25
 _____ T 4 N R 17 E

TYPE MONUMENT P.K.NAIL
 ON SURFACE - ~~BELOW~~ ON _____
 LEFT - ☉ PAV'T - RIGHT _____
36.3' TO LT EDGE PAVEMENT (FACE OF CURB)
 S.L.M. 1735+10.99
 Grid: Northing: 587040.333 Easting: 1869746.748

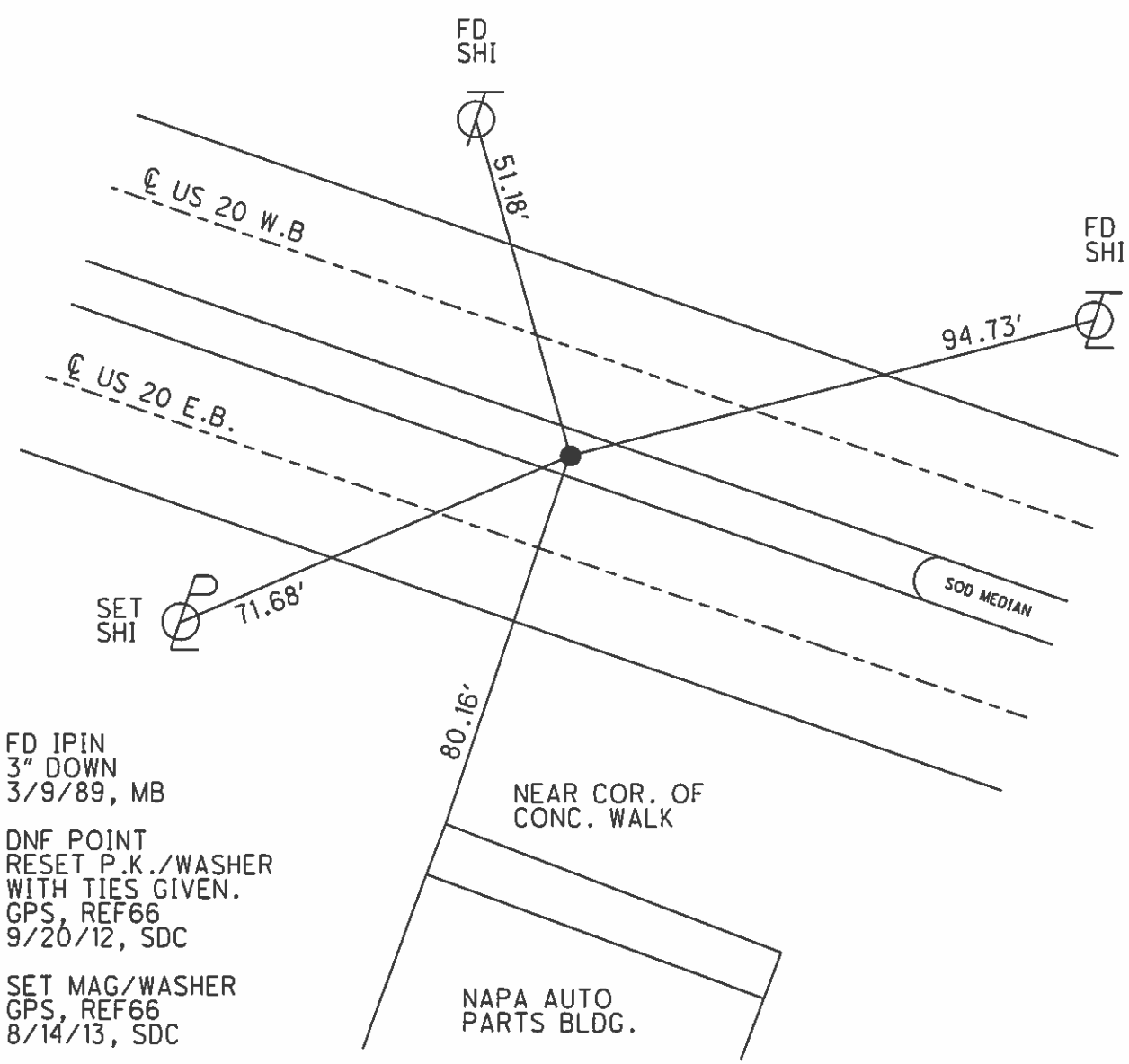
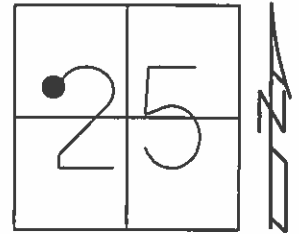

O.D.O.T. DISTRICT 2 SURVEY OFFICE

PERSONNEL

REFERENCE NO. 66

SHEET 1 OF 3

NOTES HOFFMAN

H.C. BARNHISEL

R.C. LOSHRKE

DATE 3-9-89

WEATHER CLEAR

TEMP. 35°

ROUTE US 20

COUNTY SANDUSKY

TOWNSHIP YORK

SECTION 25

T4 N R 17 E

TYPE MONUMENT IRON ROD

~~ON SURFACE~~ - BELOW 3"

~~LEFT- & PAV'T. - RIGHT~~ OF MEDIAN

36.3 TO LT EDGE PAVEMENT (FACE OF CURB)

S.L.M. 1736 + 79

66

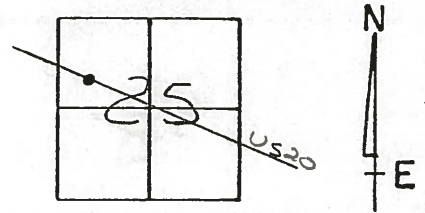

Not PAVED - 1989

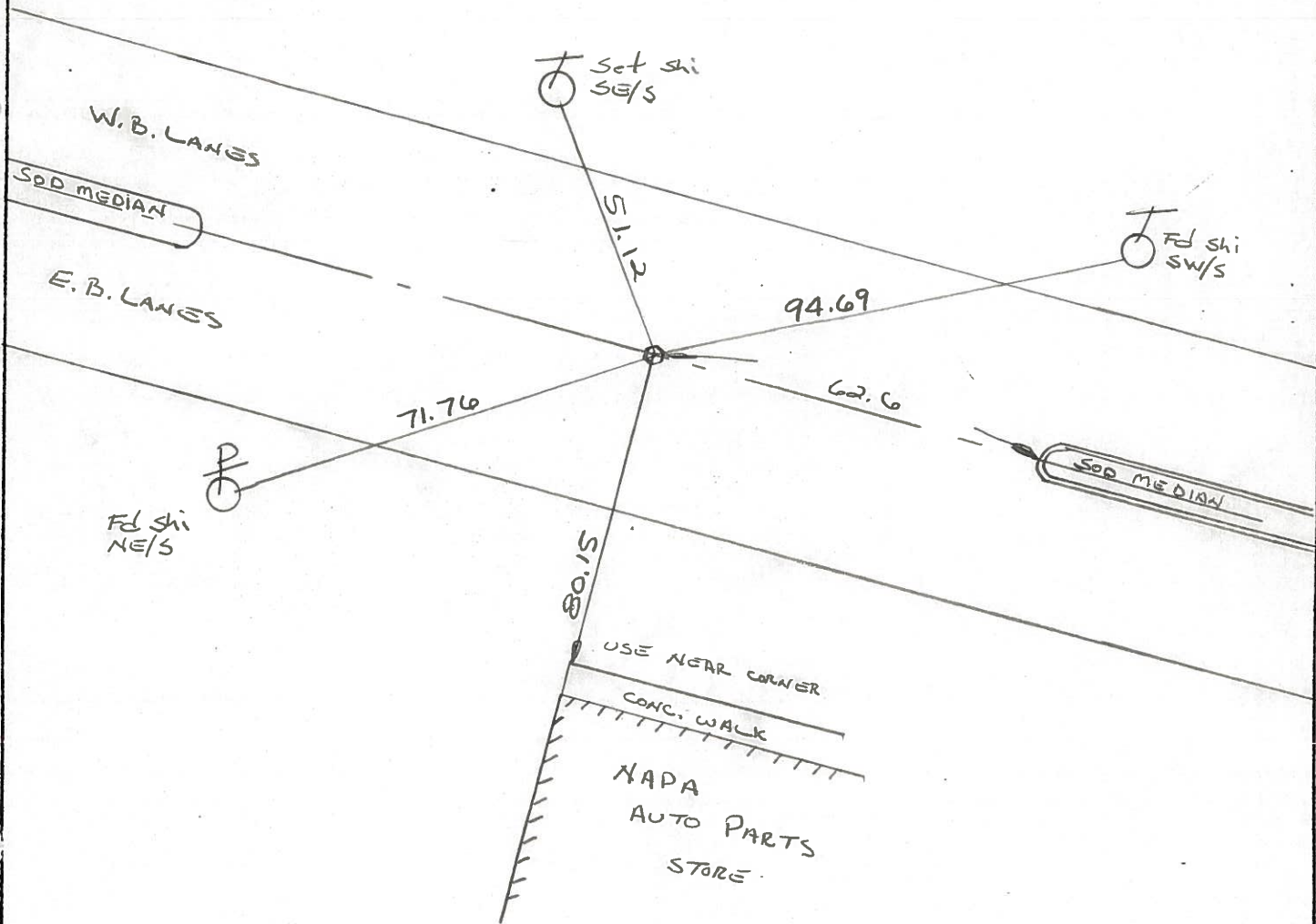

O.D.O.T. DISTRICT 2 SURVEY OFFICE

SHEET 11 OF

County Seadusky S.R. 05#20

Date 9 May 85

Township York

Weather Sunny

Section 25

Temp. 65°

T N, R E

Personnel 1. Stone

R. Michalek

D. Curtis

T. Householder

66

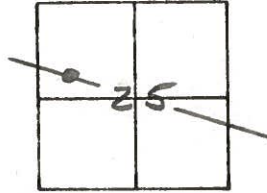

1735 + 65

REF. NO.
Fd. 1" I. Rod 8/25/06
BELLEVUE

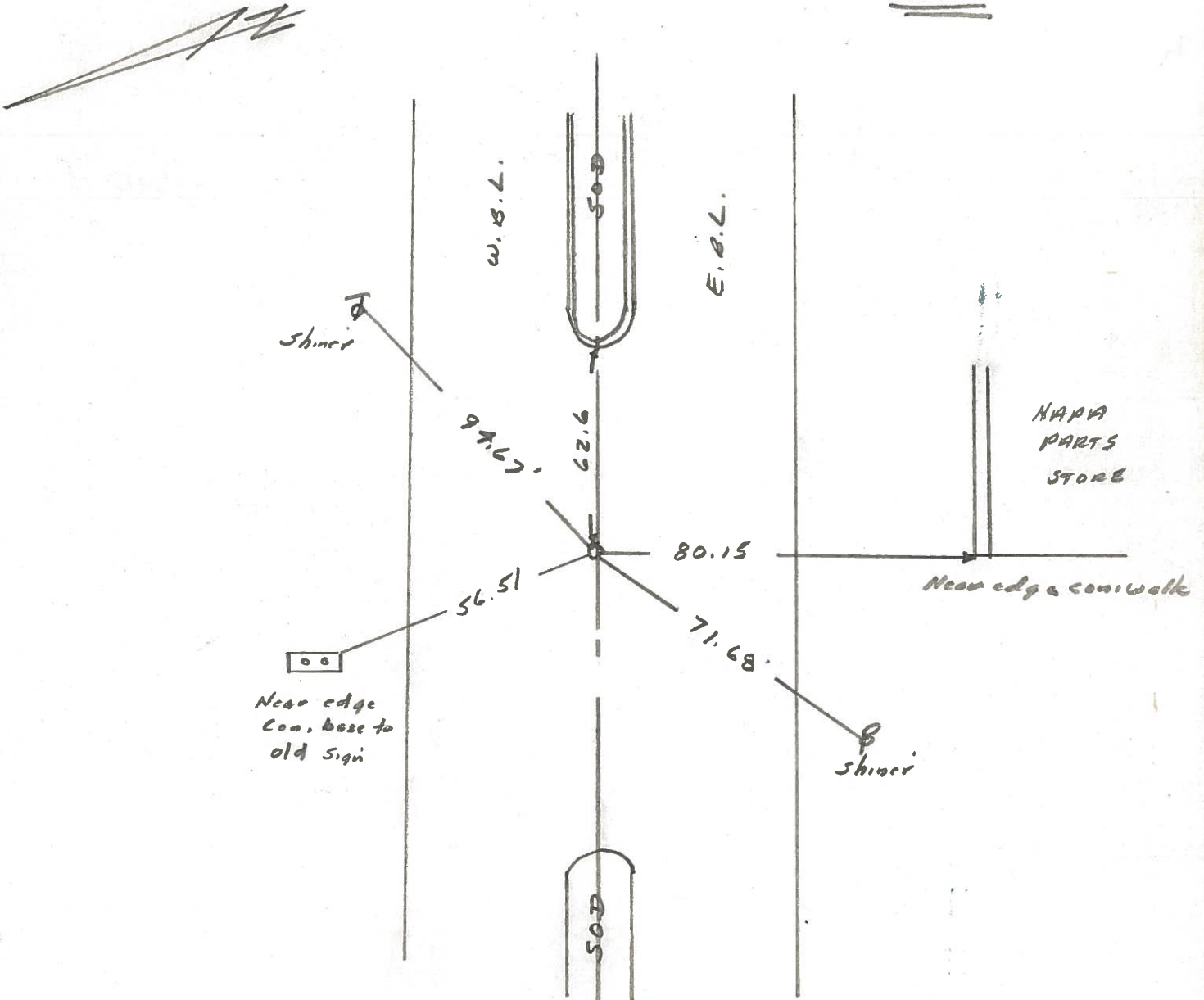

PERSONNEL TITLE PERSONNEL TITLE

Schneider _____
 Mosser _____
 Barbour _____
 Vinson _____

COUNTY Sandusky DATE 1-26-72
 S. R. U.S. #20 WEATHER Fair
 SEC. 25 TEMP. 40°

DESCRIPTION BelleVue LEFT CENTER LINE RIGHT JOB NO. _____

(67)

P.I.
 363+03.8
 Conc. Mon.
 $\Delta = 90^{\circ}45' Lt.$

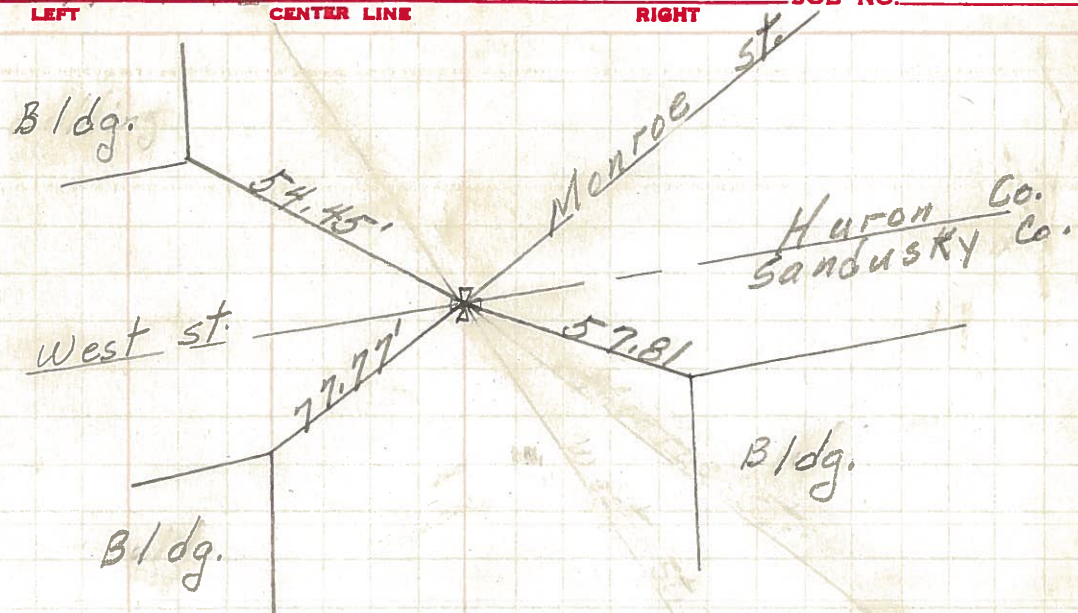

P.I.
 334+42.2
 $\Delta = 0^{\circ}30' Rt.$

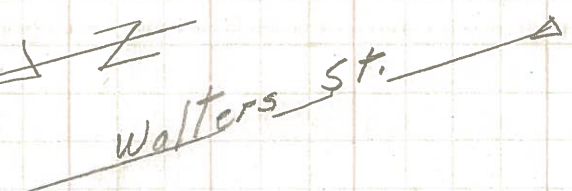

did not find

Village Motel sign

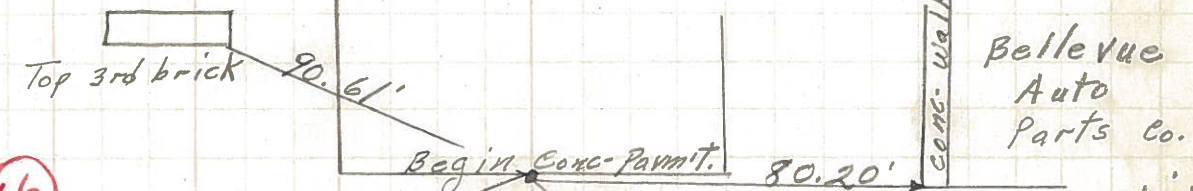

323+12
 R.R. spk.

(66)

P.I.
 322+91.8
 $\Delta = 0^{\circ}03' Lt.$

Kudros Restaurant sign

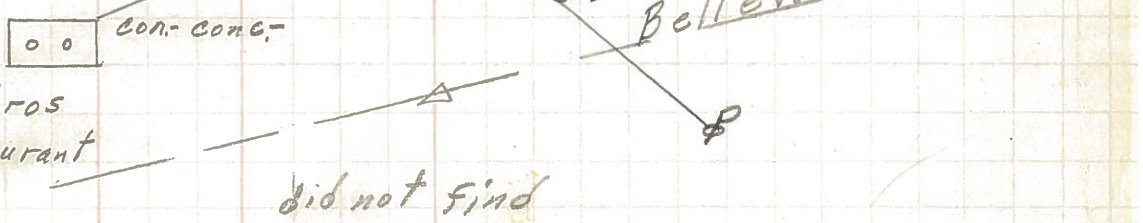

did not find