

O.D.O.T. DISTRICT 2 SURVEY OFFICE (USE ONLY)

PERSONNEL	REFERENCE NO.	<u>7</u>	SHEET	<u>7</u>	OF	<u>51</u>
NOTES	<u>BARNHEISEL</u>	DATE	<u>8/9/91</u>	ROUTE	<u>US 23</u>	
H.C.	<u>VAN DUSEN</u>	WEATHER	<u>CLOUDY</u>	COUNTY	<u>SANDUSKY</u>	
R.C.	_____	TEMP.	<u>70°</u>	TOWNSHIP	<u>SCOTT</u>	
	_____			SECTION	<u>19</u>	
	_____			T	<u>4</u>	N
	_____			R	<u>13</u>	E

TYPE MONUMENT P.K. NAIL/WASHER
 ON SURFACE - ~~BELOW~~ ON
 LEFT - ☉ PAV'T - RIGHT ON
19' TO RT EDGE PAVEMENT
 S.L.M. 107+21

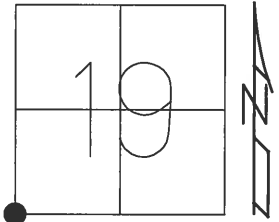

Grid: Northing: _____ Easting: _____

RECORD:
 SET P.K. NAIL/WASHER
 4/27/92, BVD

NOTE:
 5.4' S OF GIRTON RD ☉

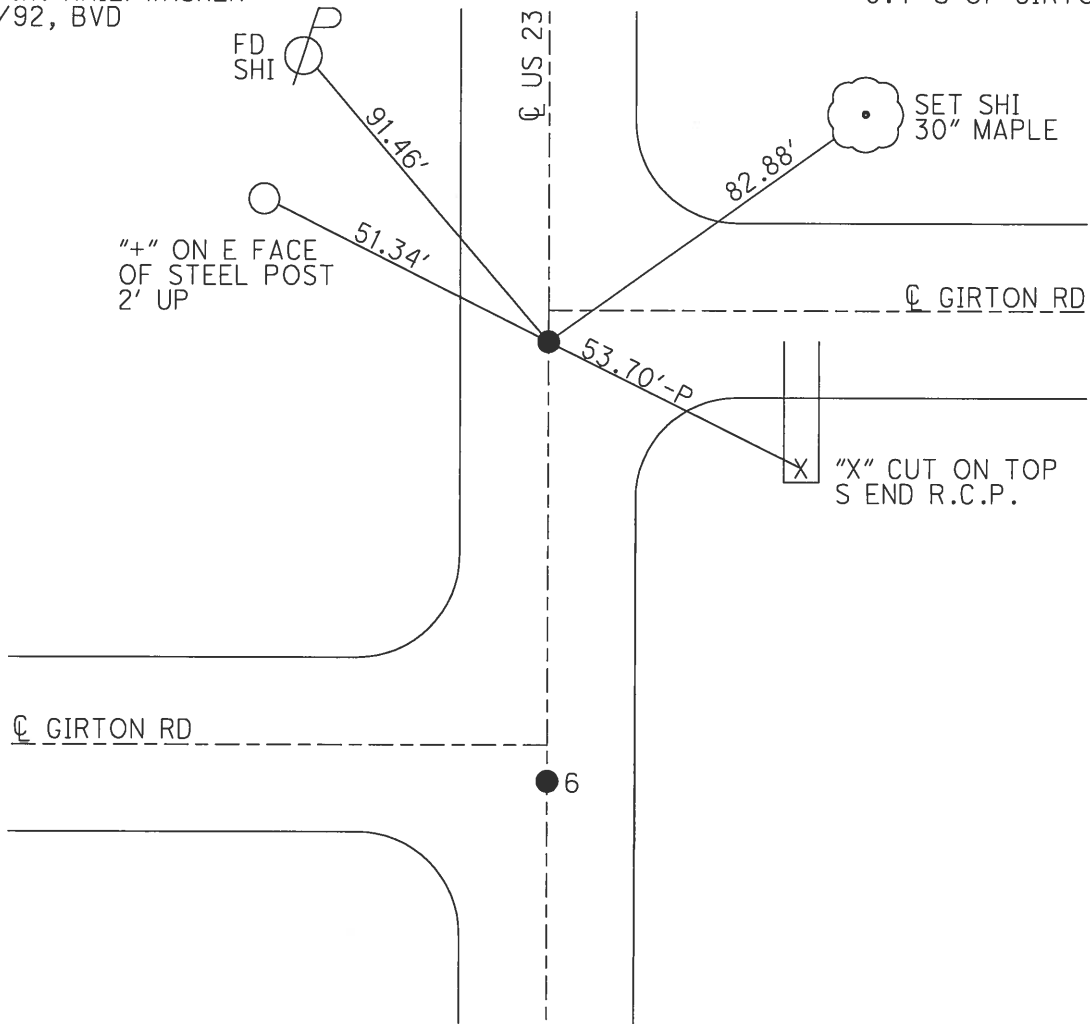

☉ GIRTON RD

6