

O.D.O.T. DISTRICT 2 SURVEY OFFICE (USE ONLY)

PERSONNEL \_\_\_\_\_ REFERENCE NO. 14 SHEET 20 OF 51  
 NOTES RHOADES DATE 4-21-14 ROUTE US 23  
 H.C. ROUSOS WEATHER CLOUDY COUNTY SANDUSKY  
 R.C. GABLE TEMP. 62° TOWNSHIP MADISON  
 \_\_\_\_\_ HOMAN \_\_\_\_\_ SECTION 31  
 T 5 N R 13 E

TYPE MONUMENT P.K. NAIL/WASHER  
~~ON SURFACE~~ - BELOW 3"  
 LEFT - ☉ PAV'T - RIGHT ON  
12.6 TO RT EDGE PAVEMENT  
 S.L.M. 344+48  
 Grid: Northing: 614069.310 Easting: 1716692.958

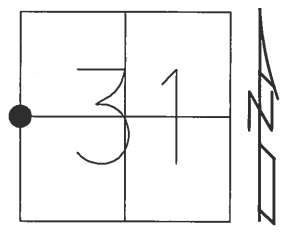

RECORD:  
 POT 662+54.96  
 $\Delta=0^{\circ}-0'-0''$   
 SET PK & WASHER  
 9-9-91, MB  
 FD, GPS SHOT REF38  
 11-30-12, SHH  
 NEWREF38  
 FD MONBOX W/ 3/4"  
 IPIN  
 10-17-16, JLL

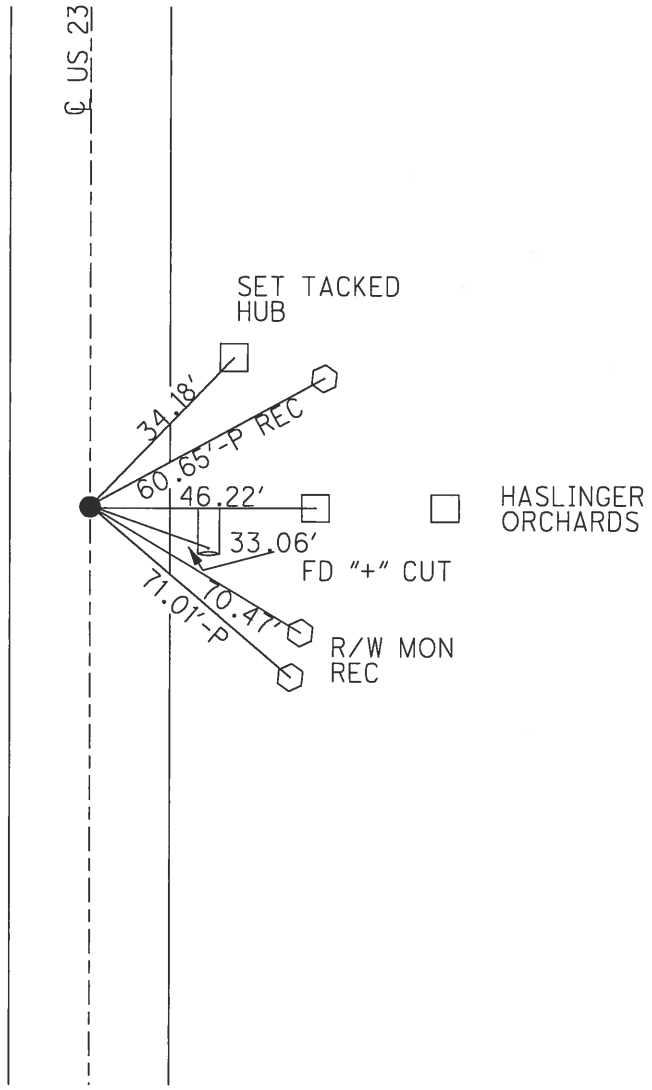

PERSONNEL TITLE PERSONNEL TITLE

Schneider  
Messer  
Barbour  
Patt's

COUNTY San-wood DATE 2-5-70

S. R. 23 (0/6 58.199) WEATHER Fair

SEC. U.S. #6 to U.S. #20 TEMP. 35°

DESCRIPTION Ties for Control Points LEFT CENTER LINE RIGHT JOB NO.

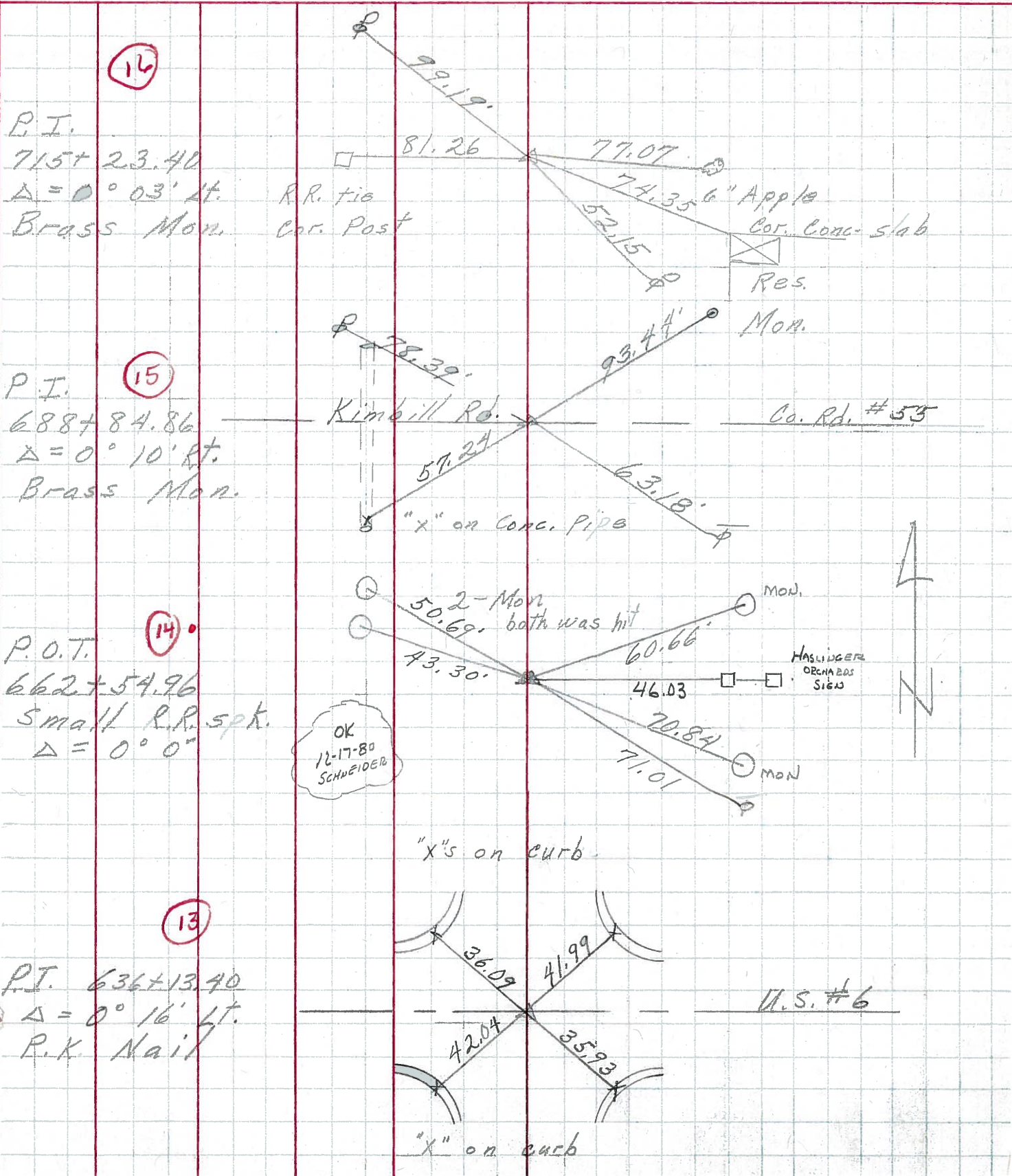



PERSONNEL	TITLE	PERSONNEL	TITLE	COUNTY	DATE
Schneider		Potts		Sandusky	7-5-67
Mosser				S. R.	199 23
Barbour				WEATHER	cloudy
Redding				SEC. U.S. 6 to S.R. 600	TEMP. 70°
DESCRIPTION	Ties for Control Points				JOB NO.

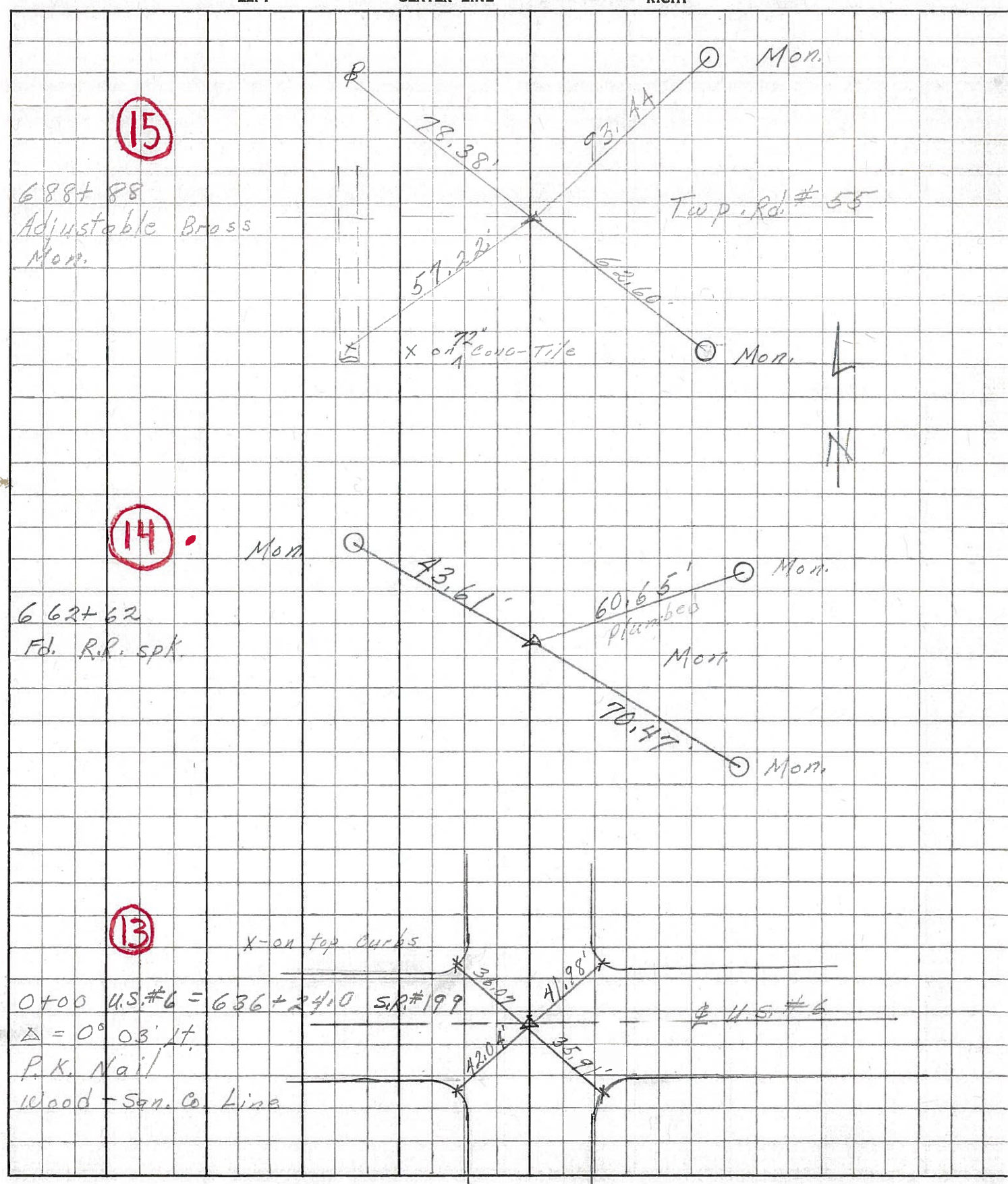



<u>PERSONNEL</u>	<u>TITLE</u>	<u>PERSONNEL</u>	<u>TITLE</u>	<u>COUNTY</u>	<u>DATE</u>
<u>Sworden</u>	<u>Notes</u>	<u>Rice</u>		<u>San. Woo</u>	<u>6/29/60</u>
<u>Cronin</u>				<u>23</u>	
<u>Helcombe</u>				<u>S. R. #199</u>	<u>WEATHER Cloudy</u>
<u>Sage</u>				<u>SEC. U.S.#6 North to U.S.#20</u>	<u>TEMP + 80</u>

DESCRIPTION Ties For Control Points JOB NO.

LEFT CENTER LINE RIGHT

