

O.D.O.T. DISTRICT 2 SURVEY OFFICE (USE ONLY)

PERSONNEL _____ REFERENCE NO. 17 SHEET 24 OF 51
 NOTES RHOADES DATE 4-21-14 ROUTE US 23
 H.C. ROUSOS WEATHER CLOUDY COUNTY SANDUSKY
 R.C. GABLE TEMP. 62° TOWNSHIP MADISON
 _____ HOMAN _____ SECTION 19
 _____ T 5 N R 13 E

TYPE MONUMENT _____ BRASS MON
~~ON SURFACE~~ - BELOW _____ 1.5"
 LEFT - ☉ PAV'T - RIGHT _____ ON _____
12.5 TO E EDGE PAVEMENT
 S.L.M. _____ 423+55
 Grid: Northing: 621973.190 Easting: 1716906.371

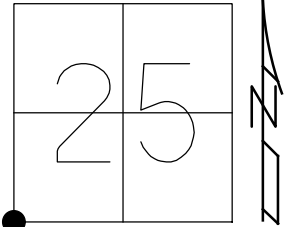

RECORD:
 PI Δ=0°-05'-00" LT
 741+61.11 BRASS MON
 SET PK & WASHER
 4-14-92, MB
 GPS SHOT REF41
 11-30-12, SAH
 FD 1" IPIPE NEWREF41
 8-5-14, DCH
 NEWREF41
 FD MON BOX W/ 2" OD SHAFT
 OF MOBORA MON (NO DISK)
 10-17-16, JLL

DIST. B/W REF17-REFA17 = 9.40'

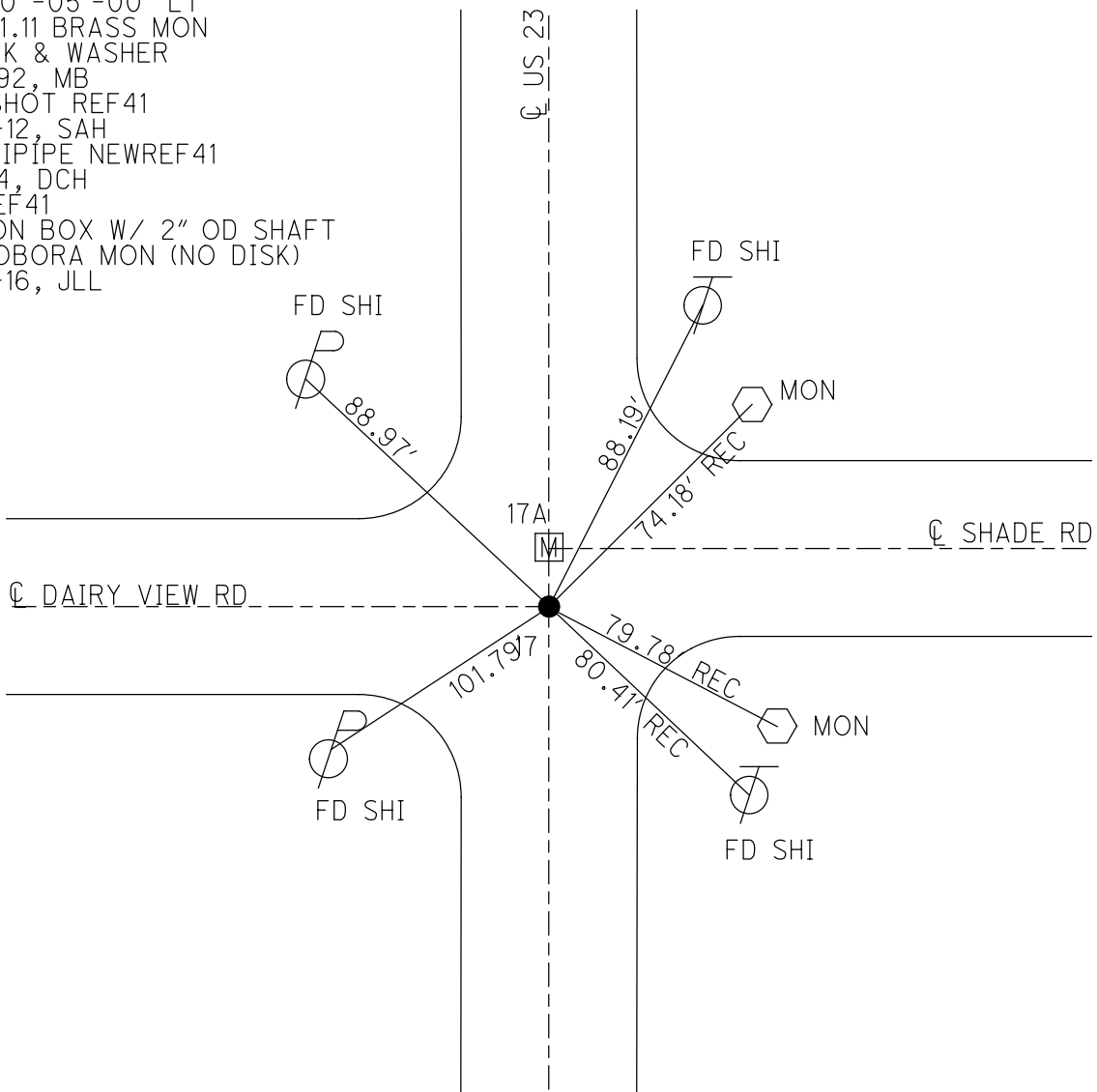

O.D.O.T. DISTRICT 2 SURVEY OFFICE (USE ONLY)

PERSONNEL _____ REFERENCE NO. 17 SHEET 24 OF 51
 NOTES RHOADES DATE 4-21-14 ROUTE US 23
 H.C. ROUSOS WEATHER CLOUDY COUNTY SANDUSKY
 R.C. GABLE TEMP. 62° TOWNSHIP MADISON
 _____ HOMAN _____ SECTION 19
 _____ T 5 N R 13 E

TYPE MONUMENT _____ BRASS MON
~~ON SURFACE~~ - BELOW _____ 1.5"
 LEFT - \odot PAV'T - RIGHT _____ ON
12.5 TO E EDGE PAVEMENT
 S.L.M. _____ 423+55
 Grid: Northing: 621973.190 Easting: 1716906.371

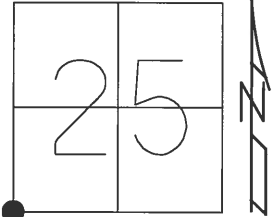

RECORD:
 PI $\Delta=0^{\circ}-05'-00''$ LT
 741+61.11 BRASS MON
 SET PK & WASHER
 4-14-92, MB
 GPS SHOT REF41
 11-30-12, SAH
 FD 1" IPIPE NEWREF41
 8-5-14, DCH
 NEWREF41
 FD MON BOX W/ 2" OD SHAFT
 OF MOBORA MON (NO DISK)
 10-17-16, JLL

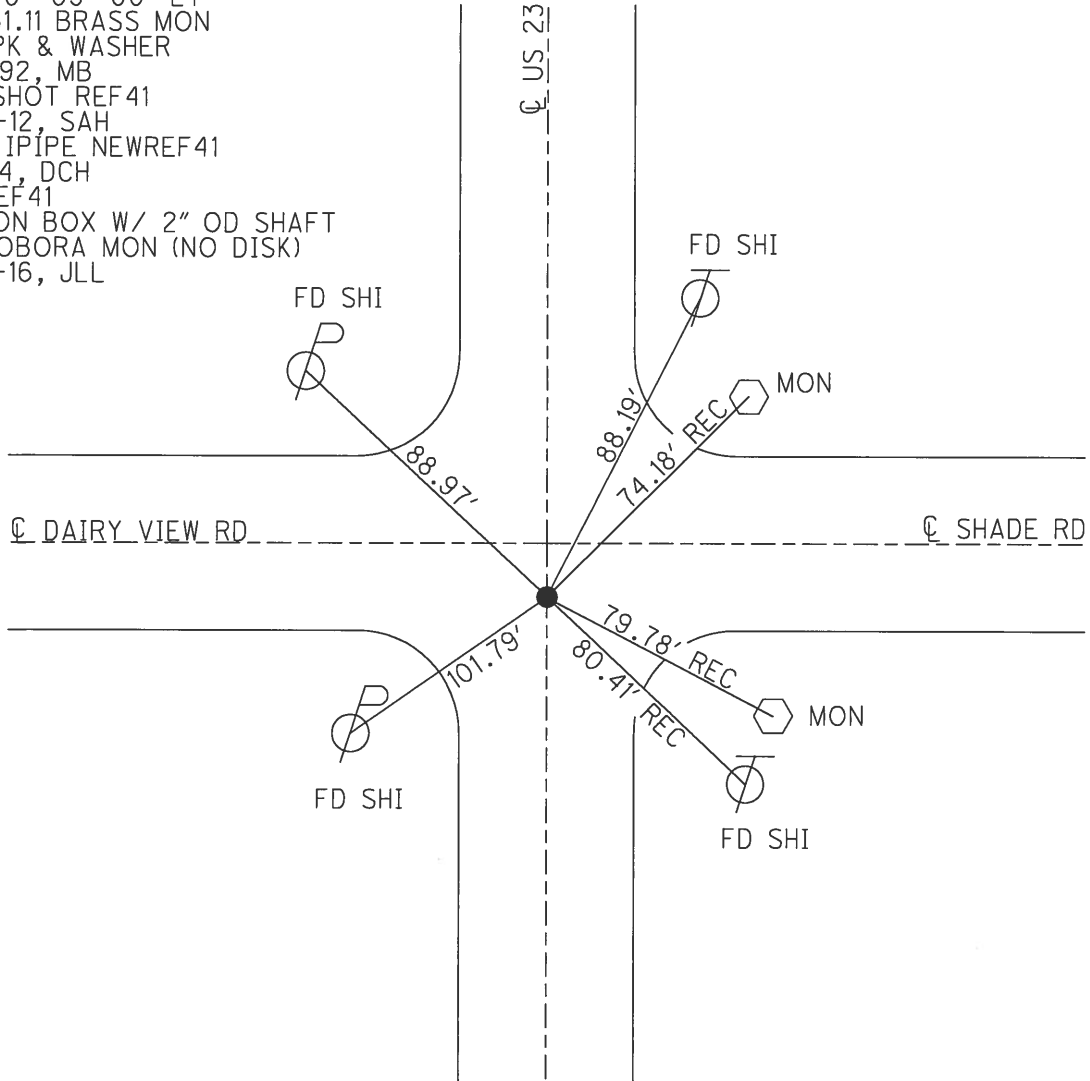

PERSONNEL TITLE PERSONNEL TITLE

Schneider
Mosser
Barbour
Potts

COUNTY Sqa-Wood

DATE 2-6-70

S. R. 23

WEATHER Fair

SEC. U.S.#6-U.S.#20

TEMP. 40°

DESCRIPTION Ties for Control Points

JOB NO.

LEFT

CENTER LINE

RIGHT

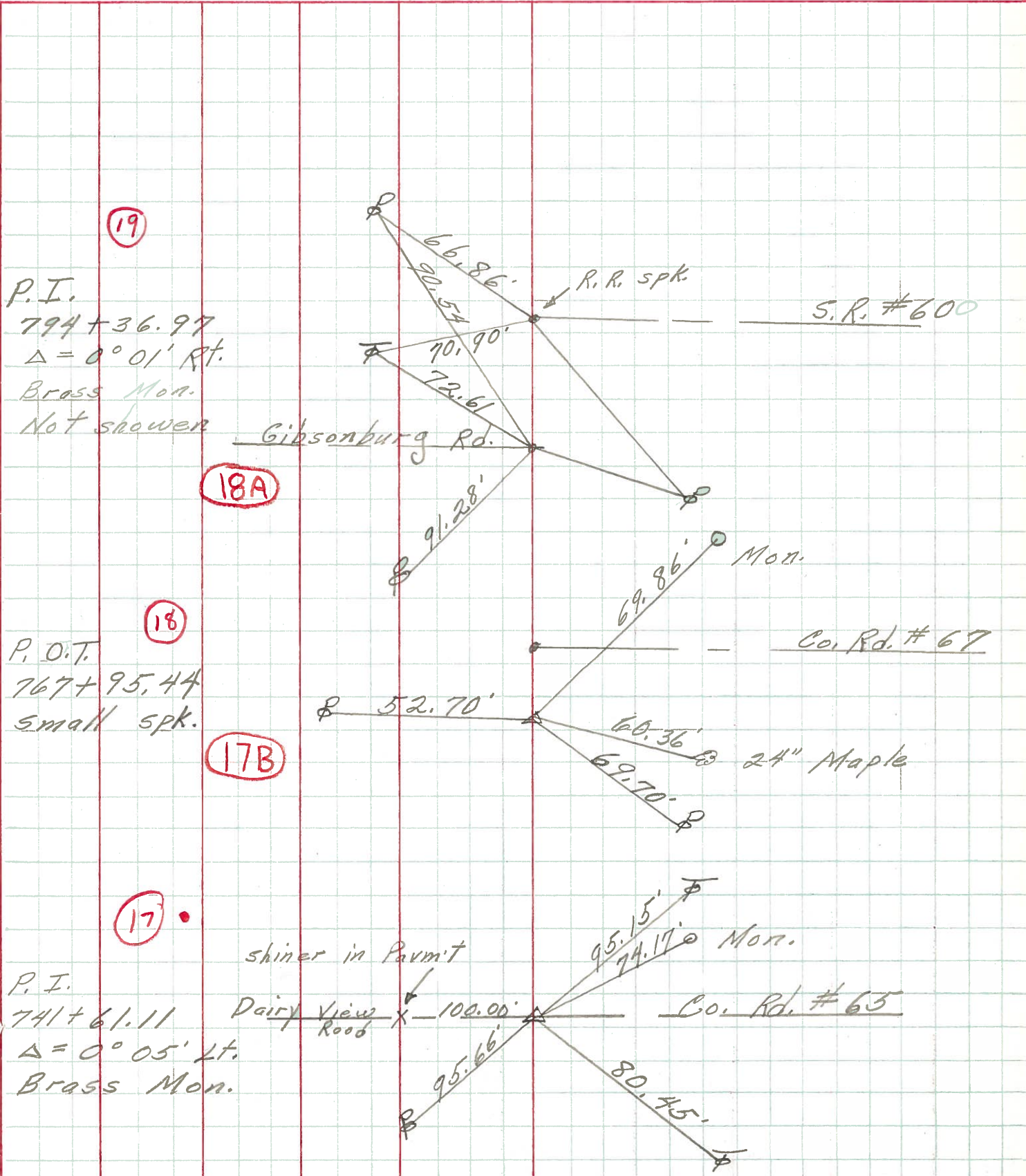

(19)
P.I.
 $794 + 36.97$
 $\Delta = 0^\circ 01' \text{ Rt.}$
Brass Mon.
Not shown

(18)
P.O.T.
 $767 + 95.44$
small spk.

(17)
P.I.
 $741 + 61.11$
 $\Delta = 0^\circ 05' \text{ Lt.}$
Brass Mon.

(18A)

(17B)

(17)

PERSONNEL	TITLE	PERSONNEL	TITLE	COUNTY	DATE	WEATHER	TEMP.
Schneider		Potts		Sandusky-Wood	7-5-67	Cloudy	70°
Mosser				S. R. 199	23		
Barbour				SEC. U.S. #6 to SR. #600			
Redding							

DESCRIPTION Ties for Control Points JOB NO. _____

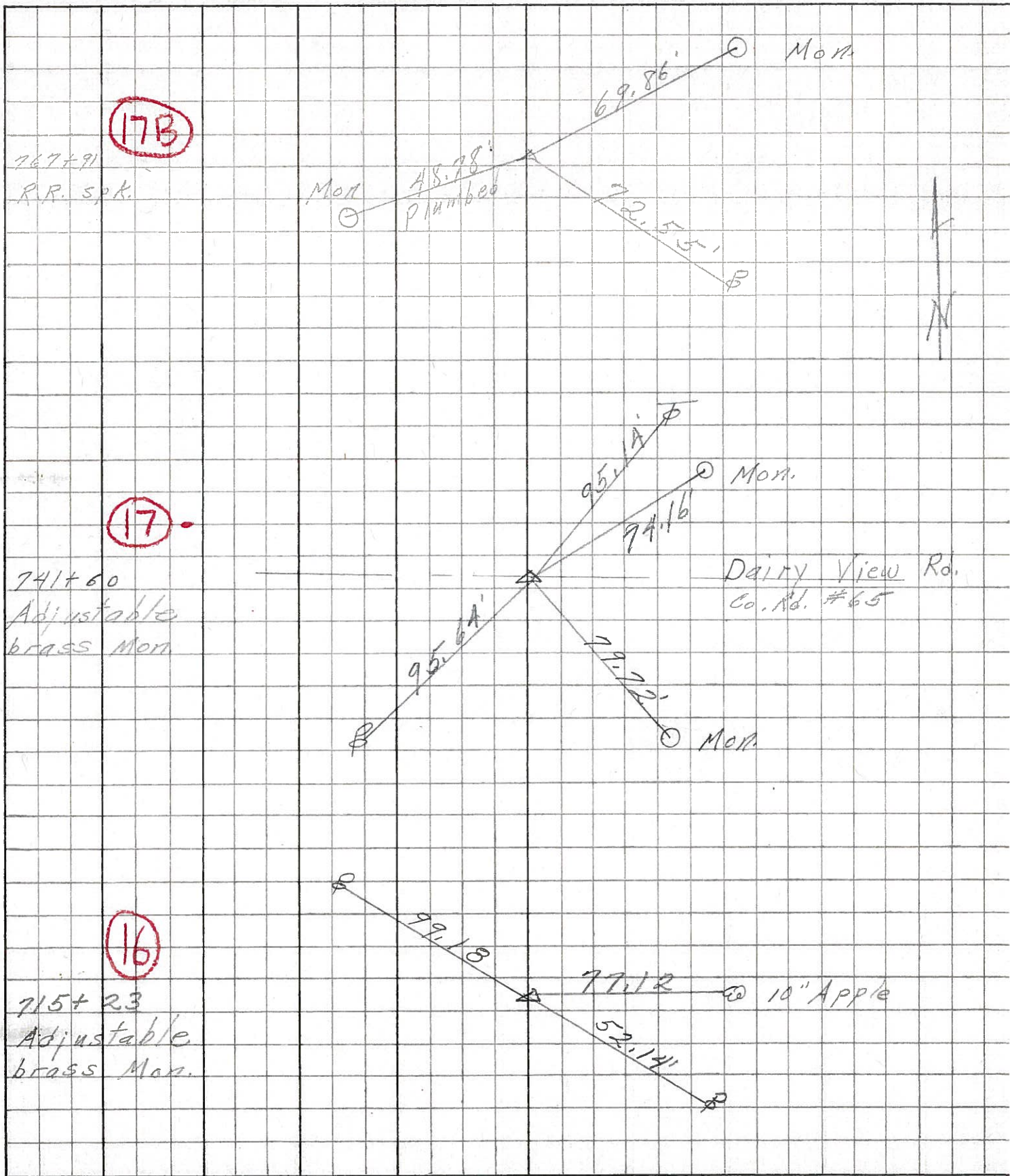

PERSONNEL	TITLE	PERSONNEL	TITLE	COUNTY	DATE
<u>Sworden</u>	<u>Notes</u>	<u>Rice</u>		<u>San-Woo</u>	<u>6/29/60</u>
<u>Cronin</u>				<u>23</u>	
<u>Holcombe</u>				S. R. <u>#199</u>	WEATHER <u>Cloudy</u>
<u>Sage</u>				SEC. <u>U.S.#6 North to U.S.#20</u>	TEMP. <u>+ 80</u>
DESCRIPTION	<u>Ties For Control Points</u>			JOB NO.	

