

O.D.O.T. DISTRICT 2 SURVEY OFFICE (USE ONLY)

PERSONNEL	REFERENCE NO.	18 A	SHEET	28 OF	51
NOTES	RHOADES	DATE	4-21-14	ROUTE	US 23
H.C.	ROUSOS	WEATHER	CLOUDY	COUNTY	SANDUSKY
R.C.	GABLE	TEMP.	62°	TOWNSHIP	MADISON
	HOMAN			SECTION	19
				T	5 N R 12 E

TYPE MONUMENT BRASS MON
~~ON SURFACE~~ - BELOW 2"
 LEFT - ☉ PAV'T - RIGHT ON
12.5 TO RT EDGE PAVEMENT
 S.L.M. 476+31
 Grid: Northing: 627247.283 Easting: 1717042.588

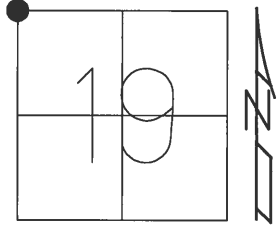

RECORD:
 PI
 BRASS MON
 $\Delta=0^{\circ}-01' RT$
 794+36.97
 PT "A" NEWREF43
 SET PKS & WASHERS
 4-14-92, MB
 GPS SHOTS REFA43,
 REFB43, FD SHANKS
 11-30-12, SAH
 NEWREF43, NEWREFA43
 FD MON BOX W/ 3/4" IPIN
 10-17-16, JLL

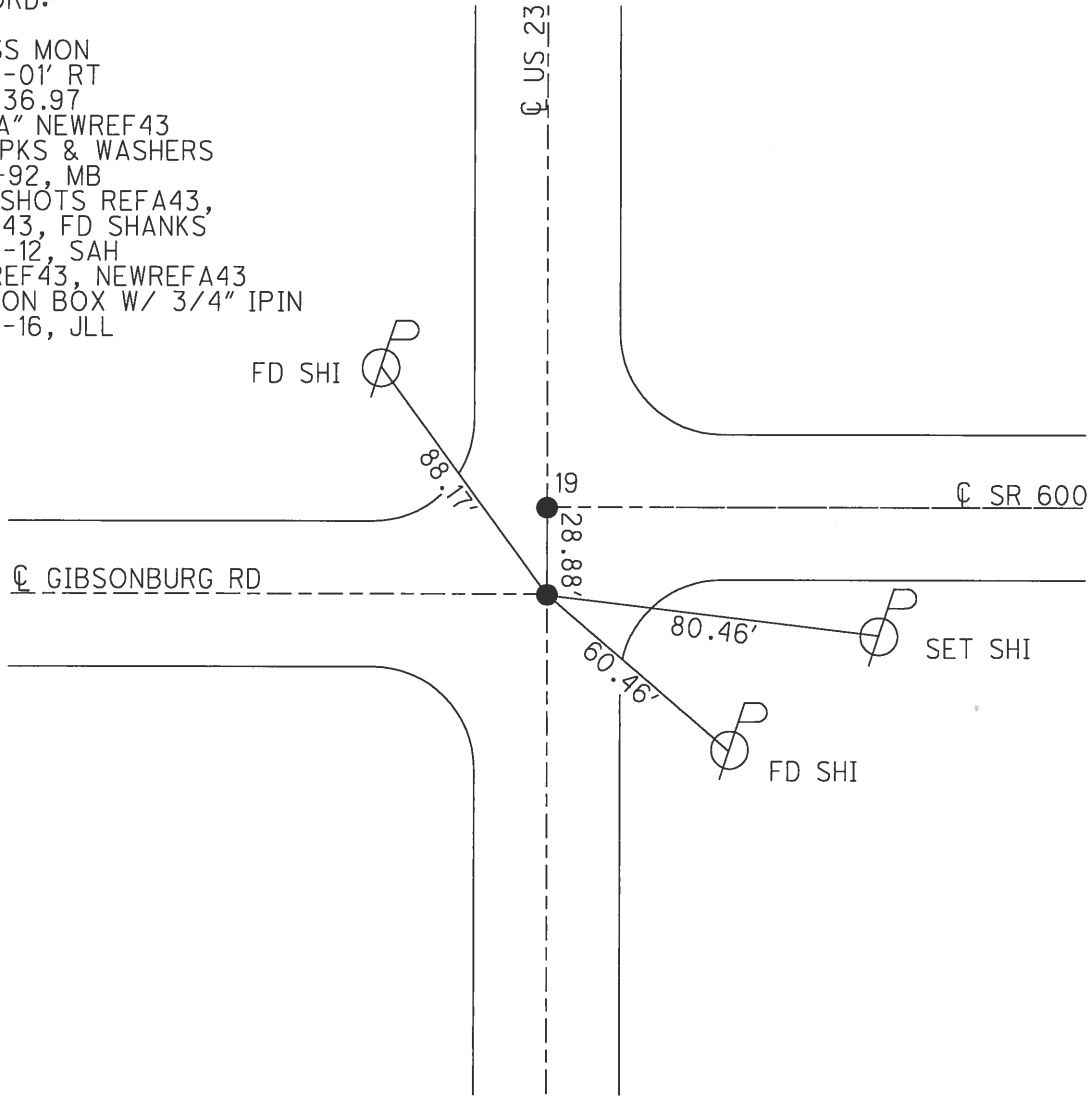

PERSONNEL	TITLE	PERSONNEL	TITLE	COUNTY	DATE
Schneider				Sqr-Wood	2-6-70
Mosser				S. R. 23	WEATHER Fair
Barbour				SEC. U.S. #6 - U.S. #20	TEMP. 40°
Potts					

DESCRIPTION Ties for Control Points JOB NO. _____

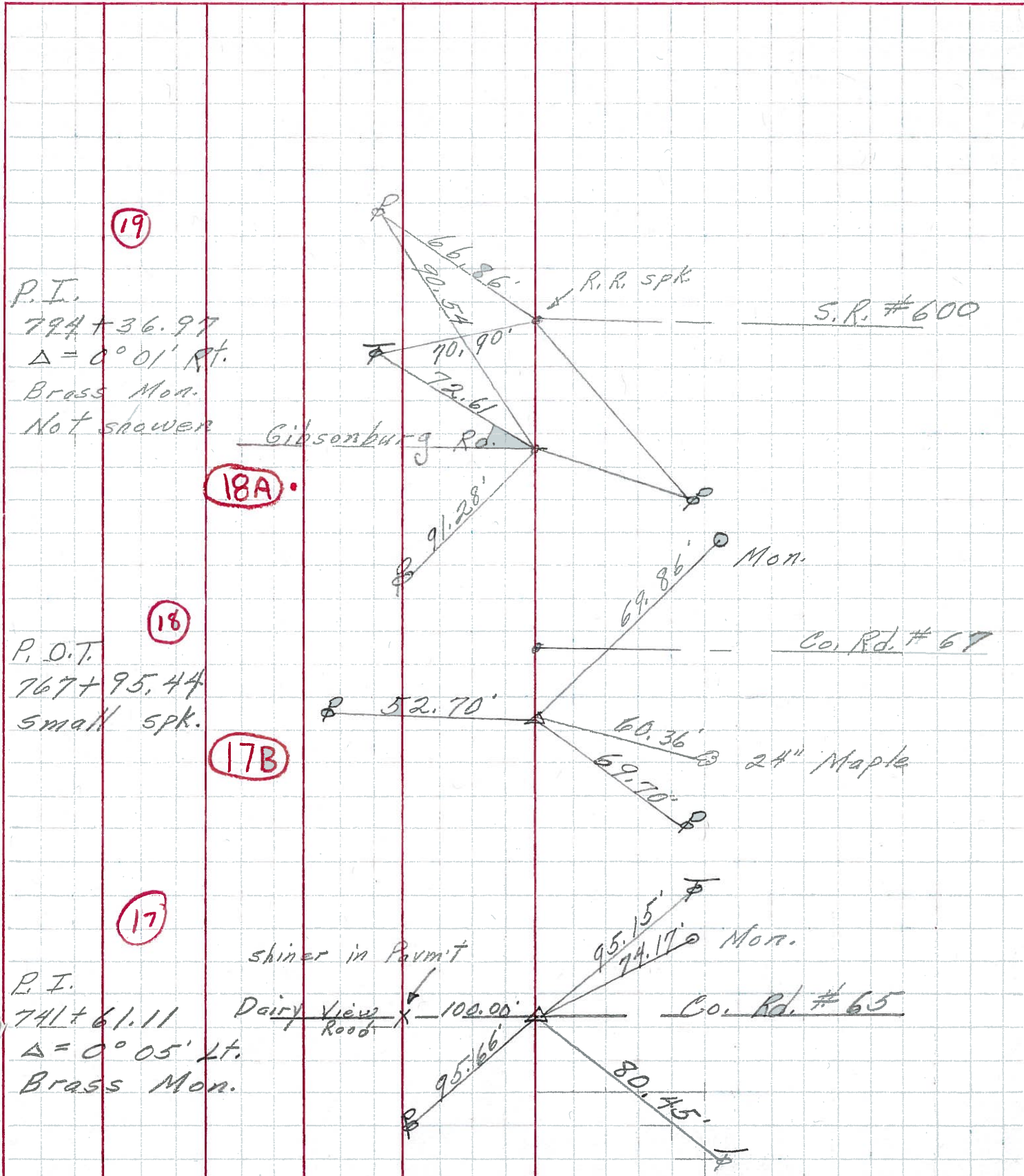

PERSONNEL	TITLE	PERSONNEL	TITLE	COUNTY	<u>San-Woo</u>	DATE	<u>6/29/60</u>
<u>Sworden</u>	<u>Notes</u>	<u>RICE</u>			<u>23</u>		
<u>Cronin</u>				S. R.	<u>#199</u>	WEATHER	<u>Cloudy</u>
<u>Holcombe</u>				SEC.	<u>4.5#6 North to 4.5#20</u>	TEMP.	<u>+80</u>
<u>Sage</u>							

DESCRIPTION Ties for Control Points LEFT CENTER LINE RIGHT JOB NO. _____

