

O.D.O.T. DISTRICT 2 SURVEY OFFICE (USE ONLY)

PERSONNEL _____ REFERENCE NO. 19 SHEET 29 OF 51
 NOTES RHOADES DATE 4-21-14 ROUTE US 23
 H.C. ROUSOS WEATHER CLOUDY COUNTY SANDUSKY
 R.C. GABLE TEMP. 62° TOWNSHIP MADISON
 _____ HOMAN _____ SECTION 18
 T 5 N R 13 E

TYPE MONUMENT HARROW TOOTH IPIN
~~ON SURFACE~~ - BELOW 6"
 LEFT - ☉ PAV'T - RIGHT ON
12.5 TO RT EDGE PAVEMENT
 S.L.M. 476+60
 Grid: Northing: 627276.216 Easting: 1717043.356

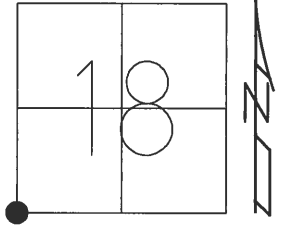

RECORD:
 PI
 BRASS MON
 $\Delta=0^{\circ}-01'$ RT
 794+36.97
 PT "A" NEWREF43
 SET PKS & WASHERS
 4-14-92, MB
 GPS SHOTS REFA43,
 REFB43, FD SHANKS
 11-30-12, SAH
 NEWREF43, NEWREFA43
 FD MON BOX W/ 3/4" IPIN
 10-17-16, JLL

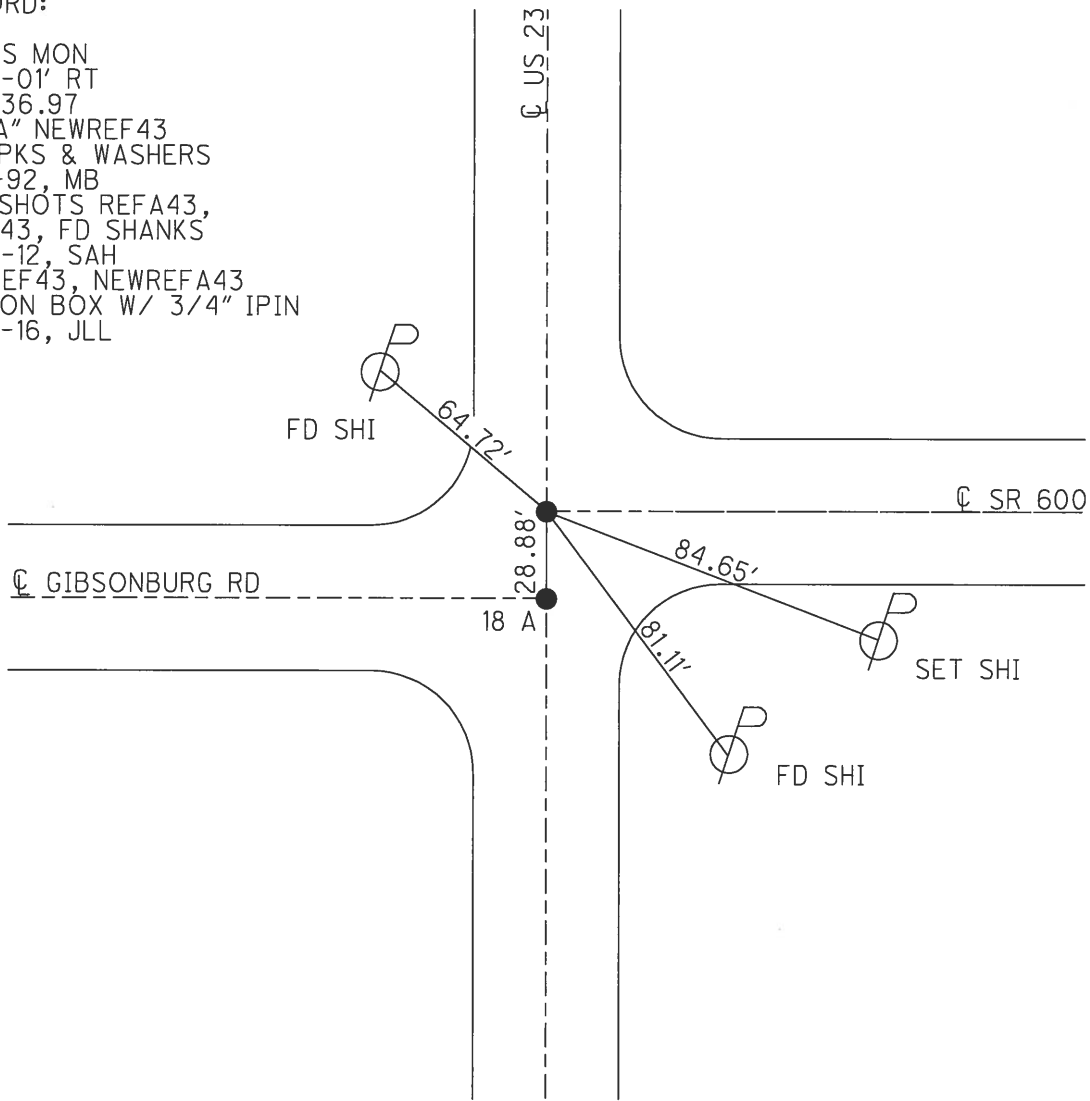

PERSONNEL	TITLE	PERSONNEL	TITLE	COUNTY	<u>Sqr - Wood</u>	DATE	<u>2-6-70</u>
<u>Schneider</u>				S. R.	<u>23</u>	WEATHER	<u>Fair</u>
<u>Mosser</u>				SEC.	<u>U.S. #6 - U.S. #20</u>	TEMP.	<u>40°</u>
<u>Barbour</u>							
<u>Potts</u>							

DESCRIPTION Ties for Control Points JOB NO. _____

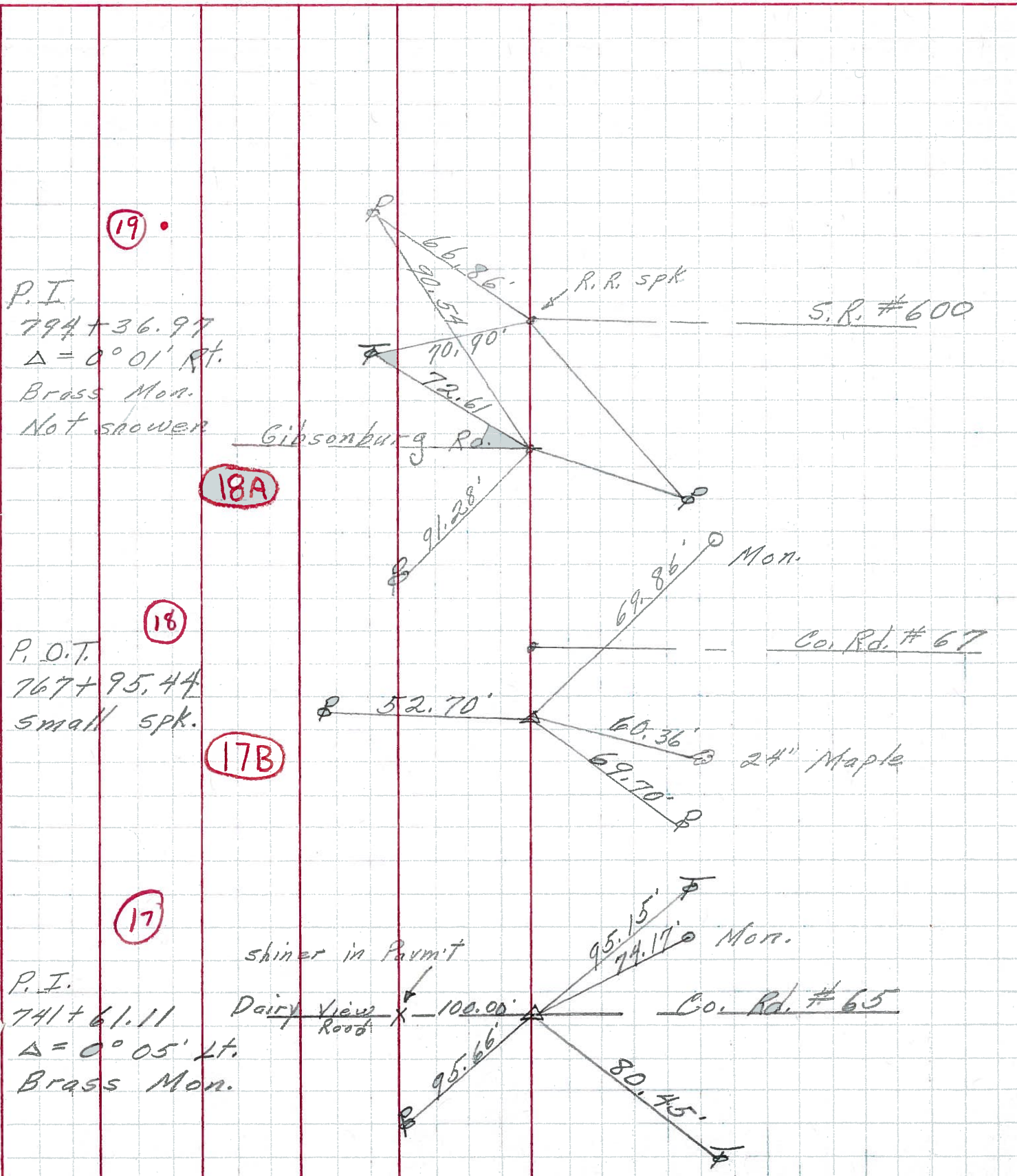

19
 P.I.
 794+36.97
 $\Delta = 0^\circ 01' \text{ Rt.}$
 Brass Mon.
 Not shown

18
 P.O.T.
 767+95.44
 small spk.

17
 P.I.
 741+61.11
 $\Delta = 0^\circ 05' \text{ Lt.}$
 Brass Mon.

18A

17B

shiner in Permit

Dairy View Road

R.R. spk

S.R. #600

Mon.

Co. Rd. #67

24" Maple

Mon.

Co. Rd. #65

PERSONNEL	TITLE	PERSONNEL	TITLE
Sworden	Notes	RICE	
Cronin			
Holcombe			
Sage			

COUNTY San-Woo DATE 6/29/60
 S. R. #199 WEATHER Cloudy
 SEC. U.S.#6 North to U.S.#20 TEMP. +80

DESCRIPTION Ties for Control Points JOB NO. _____

