

O.D.O.T. DISTRICT 2 SURVEY OFFICE (USE ONLY)

PERSONNEL	REFERENCE NO.	<u>22</u>	SHEET	<u>35</u>	OF	<u>51</u>
NOTES	<u>RHOADES</u>	DATE	<u>4-21-14</u>	ROUTE	<u>US 23</u>	
H.C.	<u>ROUSOS</u>	WEATHER	<u>CLOUDY</u>	COUNTY	<u>SANDUSKY</u>	
R.C.	<u>GABLE</u>	TEMP.	<u>74°</u>	TOWNSHIP	<u>WOODVILLE</u>	
	<u>HOMAN</u>			SECTION	<u>7</u>	
				T <u>6</u> N	R <u>13</u> E	

TYPE MONUMENT \_\_\_\_\_ P.K. NAIL/WASHER

~~ON SURFACE~~ - BELOW \_\_\_\_\_ 2"

LEFT -  $\odot$  PAV'T - RIGHT \_\_\_\_\_ ON

11.8 TO W EDGE PAVEMENT

S.L.M. \_\_\_\_\_ 555+51

Grid: Northing: 635163.847 Easting: 1717242.557

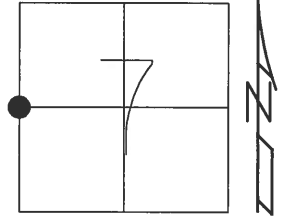

RECORD:

PI  
 873+46.14 BRASS MON  
 $\Delta=0^{\circ}-11'$  RT  
 SET PK & WASHER  
 4-15-92, BVD  
 FD, GPS SHOTS  
 REFA46, REFB46  
 12-3-12, SAH  
 NEWREF46  
 FD MON BOX W/  
 MOBORA MON  
 NEWREFA46  
 FD MON BOX W/  
 3/4" IPIN  
 10-17-16, JLL

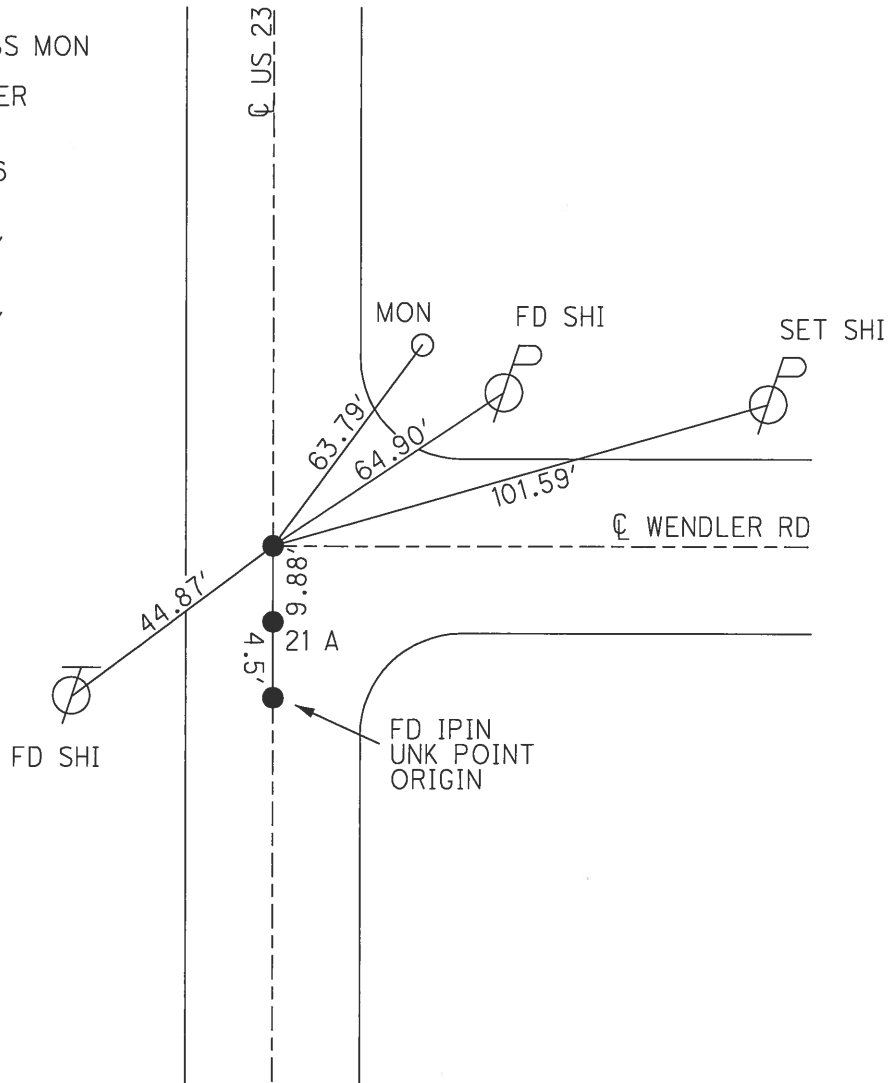

PERSONNEL TITLE PERSONNEL TITLE

COUNTY San-Wood DATE 2-6-70

Schneider  
Mosser  
Barbour  
Potts

S. R. 23 WEATHER Fair

SEC. U.S. #6 to U.S. #20 TEMP. 40°

DESCRIPTION Ties for Control Points LEFT CENTER LINE RIGHT JOB NO.

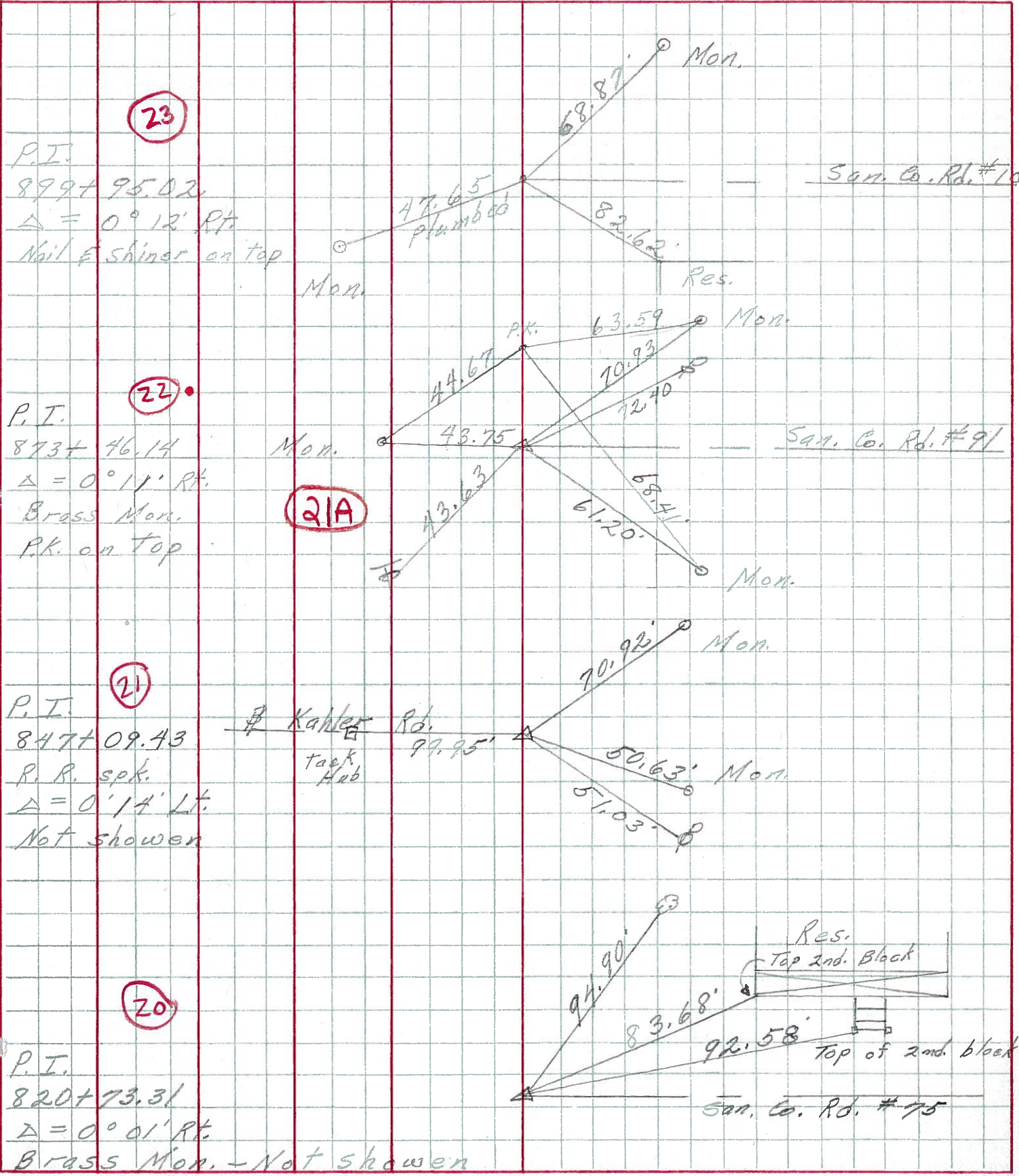

23

P.I.  
899+ 95.02  
 $\Delta = 0^\circ 12' R$   
Nail & shiner on top

22

P.I.  
873+ 46.14  
 $\Delta = 0^\circ 11' R$   
Brass Mon.  
P.K. on top

21A

21

P.I.  
847+ 09.43  
R. R. spk.  
 $\Delta = 0^\circ 14' L$   
Not shown

20

P.I.  
820+ 73.31  
 $\Delta = 0^\circ 01' R$   
Brass Mon. - Not shown

San. Co. Rd. #10

San. Co. Rd. #91

Kahler Rd.  
Taek. Hub

Res.  
Top 2nd. Block

San. Co. Rd. #75