

O.D.O.T. DISTRICT 2 SURVEY OFFICE (USE ONLY)

PERSONNEL \_\_\_\_\_

REFERENCE NO. 4

SHEET 4 OF 6

NOTES ROUSOS  
 H.C. HUSS  
 R.C. VAN DUSEN

DATE 5/10/00  
 WEATHER CLOUDY  
 TEMP. 50°

ROUTE SR 51  
 COUNTY SANDUSKY  
 TOWNSHIP WOODVILLE  
 SECTION 36  
 T 6 N R 13 E

DWG BY NIESE PID \_\_\_\_\_

TYPE MONUMENT P.K. NAIL

~~ON SURFACE~~ - BELOW 3"

OFFSET ☉ PAVEMENT ON \_\_\_\_\_ LT : RT

- TO - EDGE PAVEMENT

STATION: 67+60

HORZ. DATUM: \_\_\_\_\_

GEOID: \_\_\_\_\_

GRID: NORTHING: \_\_\_\_\_

EASTING: \_\_\_\_\_

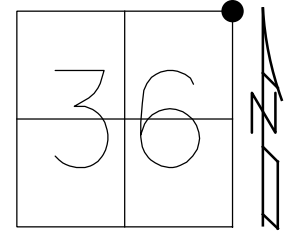

RECORD:  
 STA 67+60  
 $\Delta = 0^\circ 29' 00''$  RT  
 "+" IN CONC PVMNT  
 R.R. SPIKE ON TOP  
 12/29/71, SCHNEIDER  
 FD P.K. NAIL  
 3" DOWN  
 SET BY UNKNOWN  
 5/10/00, TMR

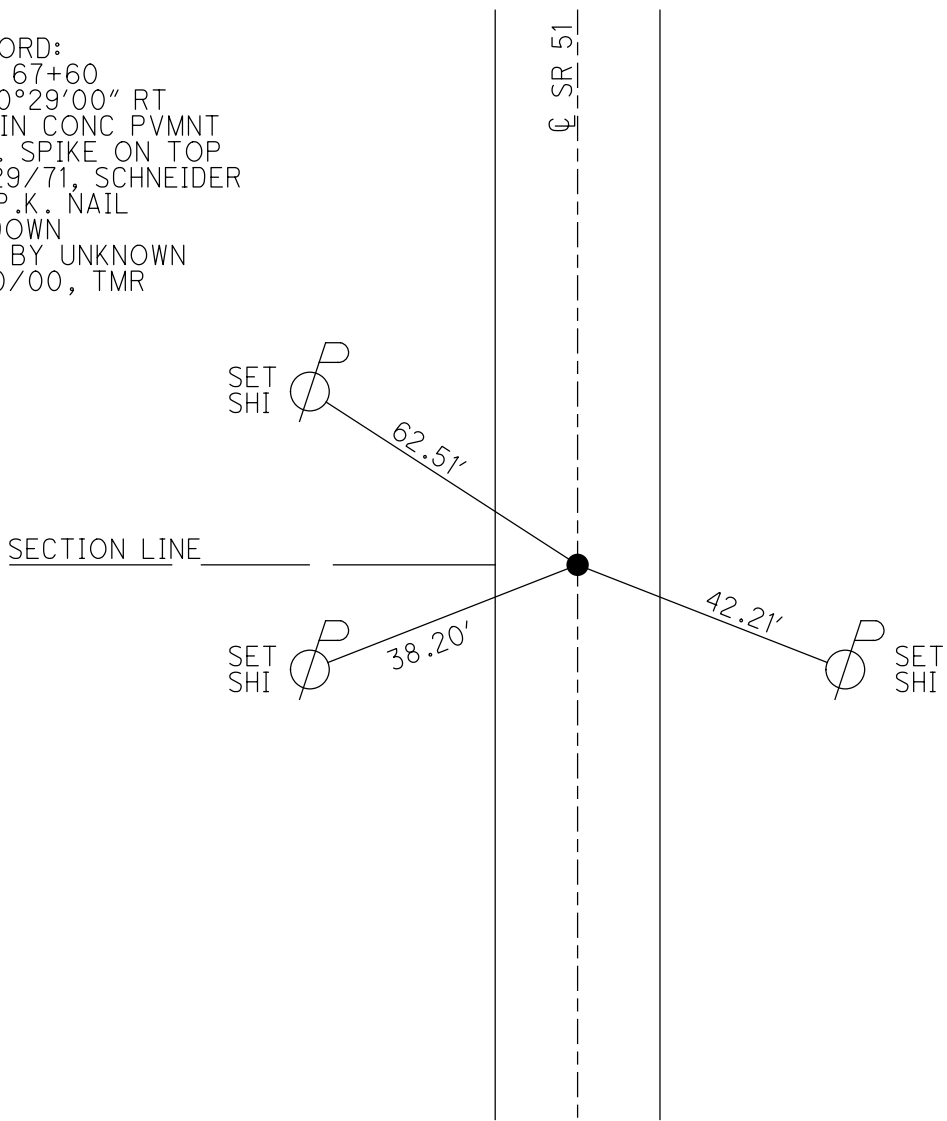

# O.D.O.T. DISTRICT 2 SURVEY OFFICE

PERSONNEL \_\_\_\_\_

REFERENCE NO. 4

SHEET \_\_\_\_\_ OF \_\_\_\_\_

NOTES Roussos

H.C. Huss

DATE 5-10-00

ROUTE 51

R.C. VANDUSEN

WEATHER Cloudy

COUNTY Sandusky

TEMP. 50°F

TOWNSHIP WASHINGTON

SECTION 25, 30, 36, 31

T. 15 N. 13 E.  
14 E

TYPE MONUMENT PK NAIL

ON SURFACE -- BELOW 3"

LEFT- ℄ PAV'T. - RIGHT ℄ Pmnt

TO EDGE PAVEMENT

S.L.M. 1.28

25	30
36	31

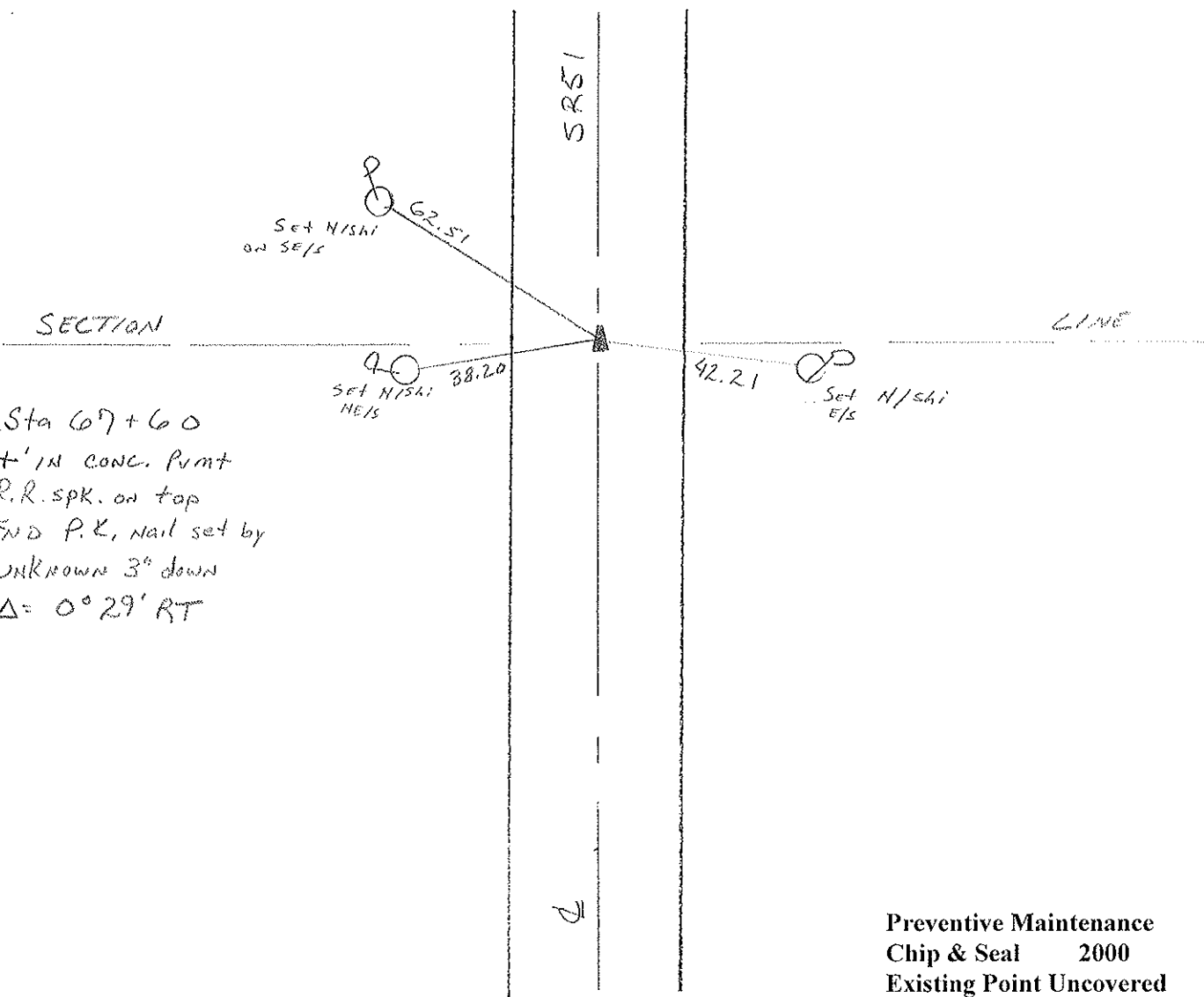

Sta 67 + 60  
 '4' IN CONC. Pmnt  
 R.R. SPK. on top  
 FND P.K. nail set by  
 UNKNOWN 3" down  
 $\Delta = 0^\circ 29' RT$

Preventive Maintenance  
 Chip & Seal 2000  
 Existing Point Uncovered  
 Date 5-10-2000

PERSONNEL	TITLE	PERSONNEL	TITLE	COUNTY	DATE
<u>Schneider</u>				<u>Sandusky</u>	<u>12-29-71</u>
<u>Mosser</u>				S. R. <u>51</u>	WEATHER <u>Fair</u>
<u>Barbour</u>				SEC. <u>2.5 &amp; 30</u>	TEMP. <u>30°</u>
<u>Coyman</u>				DESCRIPTION <u>Woodbridge of Washington Twp's</u>	JOB NO. _____

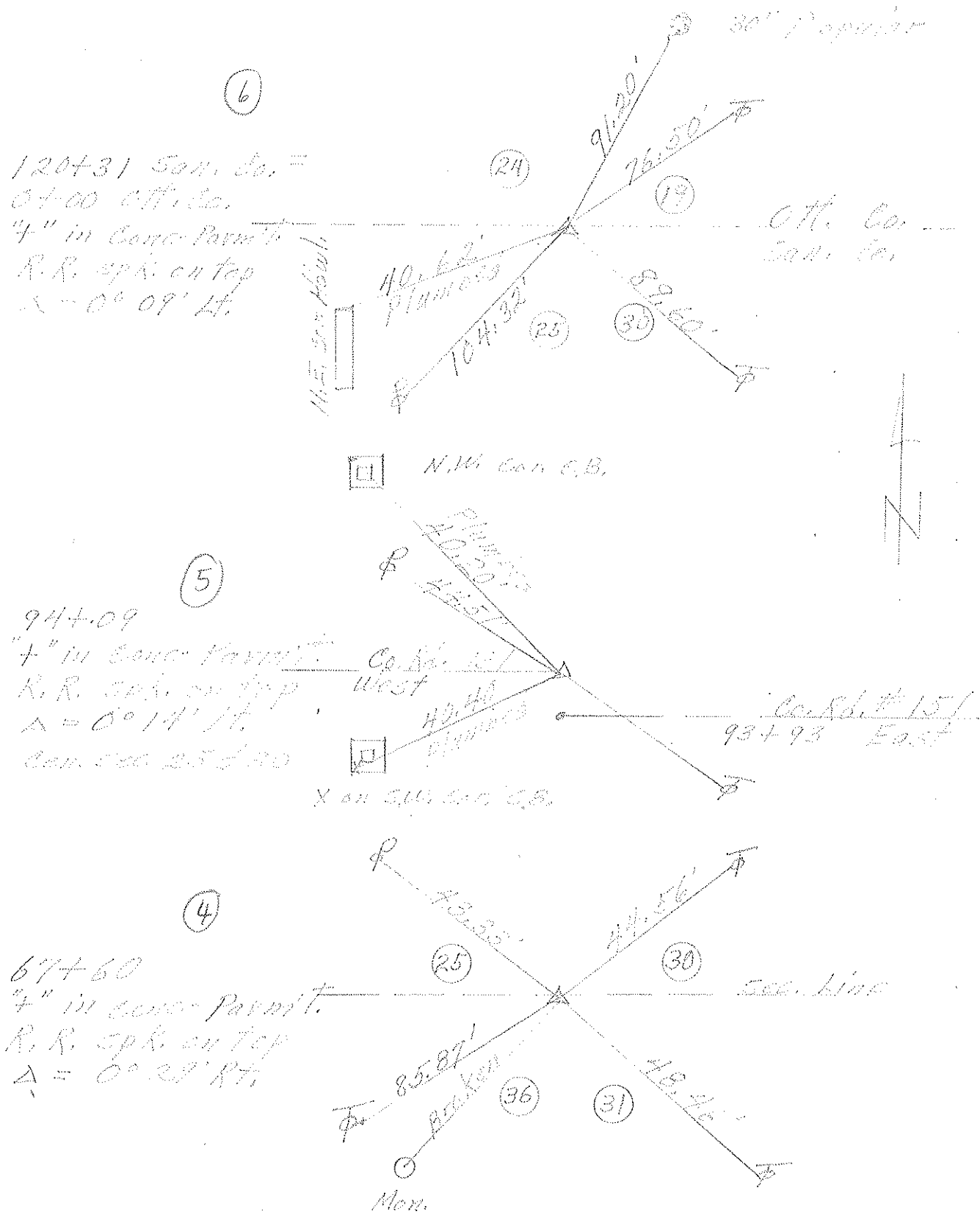

PERSONNEL	TITLE	PERSONNEL	TITLE	COUNTY	DATE
Schneider		Potts		Sandusky	Feb. 1968
Masser				S. R. # 51	WEATHER
Barbour				SEC. U.S. # 20 To Co. L	TEMP.
Redding					
DESCRIPTION	Ties for Control Points				JOB NO.

