

O.D.O.T. DISTRICT 2 SURVEY OFFICE (USE ONLY)

PERSONNEL \_\_\_\_\_

REFERENCE NO. 5

SHEET 5 OF 6

NOTES POORE

DATE 6/26/17

ROUTE SR 51

H.C. LEU

WEATHER SUNNY

COUNTY SANDUSKY

R.C. CARSON

TEMP. 72°

TOWNSHIP WOODVILLE

HOMAN

SECTION 25

DWG BY NIESE

PID \_\_\_\_\_

T 6 N R 13 E

TYPE MONUMENT P.K. NAIL

ON SURFACE - ~~BELOW~~ ON

OFFSET  $\odot$  PAVEMENT ON LT : RT

- TO - EDGE PAVEMENT

STATION: 95+04

HORIZ. DATUM: NAD83 2011

GEOID: NAVD88 2012A

GRID: NORTHING: 650929.891

EASTING: 1749347.286

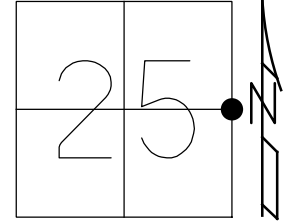

RECORD:  
 STA. 94+00.09(W)  
 STA. 93+93(E)  
 $\Delta = 0^\circ 14' LT$   
 "X" IN CONC. PVMNT  
 R.R. SPIKE ON TOP  
 12/29/71, SCHNEIDER  
 FD P.K.NAIL  
 SET BY OTHERS  
 CTR OF SECTIONS  
 25 AND 30  
 FD P.K.NAIL  
 5/10/00, SMH  
 FD MAG/WASHER  
 6/26/17, DCH  
 SET MAG/WASHER  
 NEWREF5  
 8/30/17, JLL

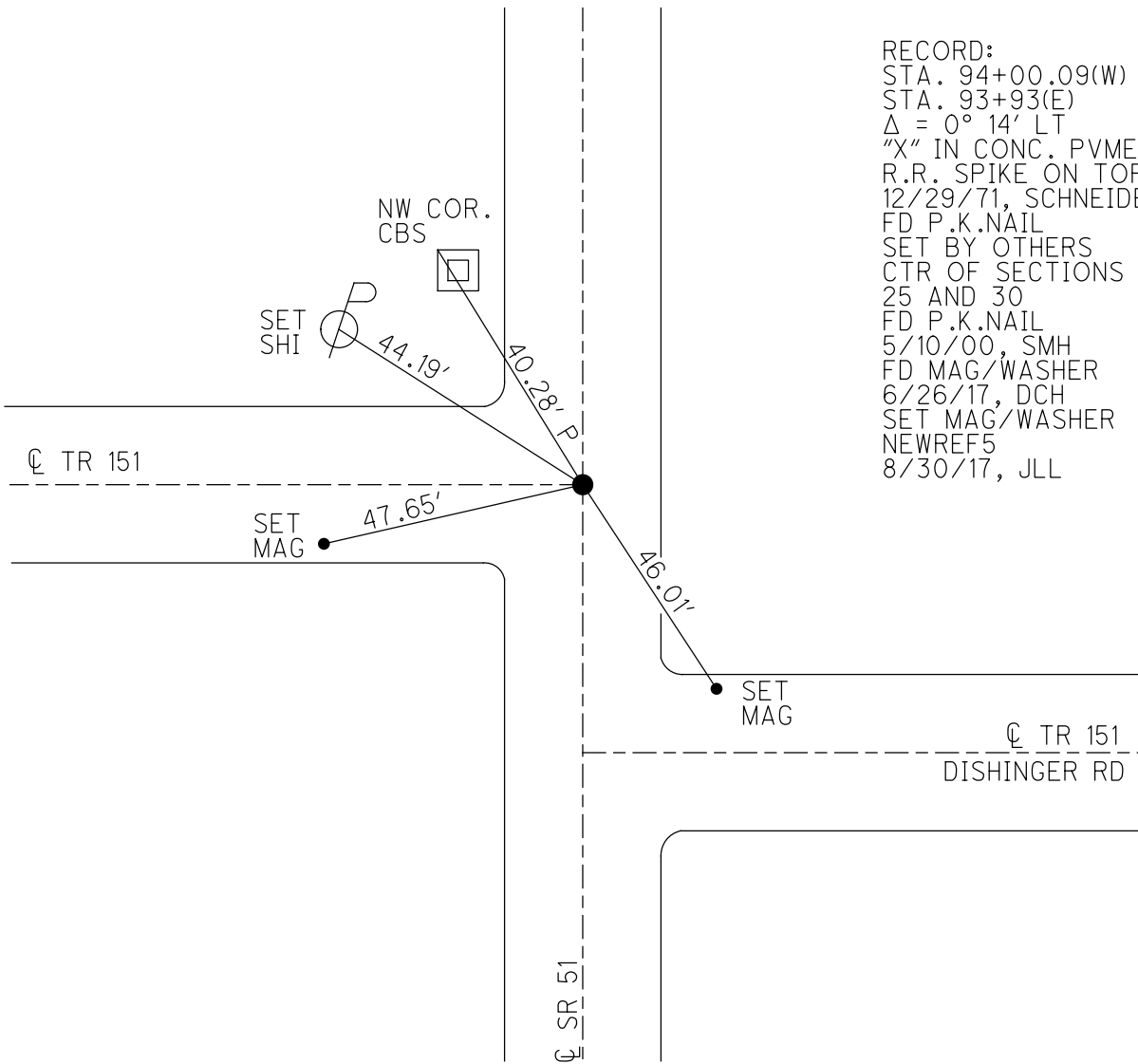

# O.D.O.T. DISTRICT 2 SURVEY OFFICE

PERSONNEL \_\_\_\_\_

REFERENCE NO. 5

SHEET \_\_\_\_\_ OF \_\_\_\_\_

NOTES Rolls

H.C. Huss

R.C. VAN DUSEN

DATE 5-10-00

WEATHER cloudy

TEMP. 50°F

ROUTE SR 51

COUNTY Sandusky

TOWNSHIP WOODVILLE WASHINGTON

SECTION 15+30

T 15 N R 13 E

14 E

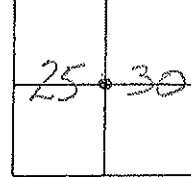

TYPE MONUMENT PK NAIL

ON SURFACE - BELOW Surface

LEFT - CL PAV'T. - RIGHT CL Permt

TO EDGE PAVEMENT

S.L.M. 1.78

Sta. 94+00.09 (W)

Sta 93+93 (E)

4' IN CONC Permt.

R.R. Spk. on Top.

FND. PK set by others

$\Delta = 0^\circ 14' \text{ Lt}$

RECORD - Ctr. of SECTIONS 25+30

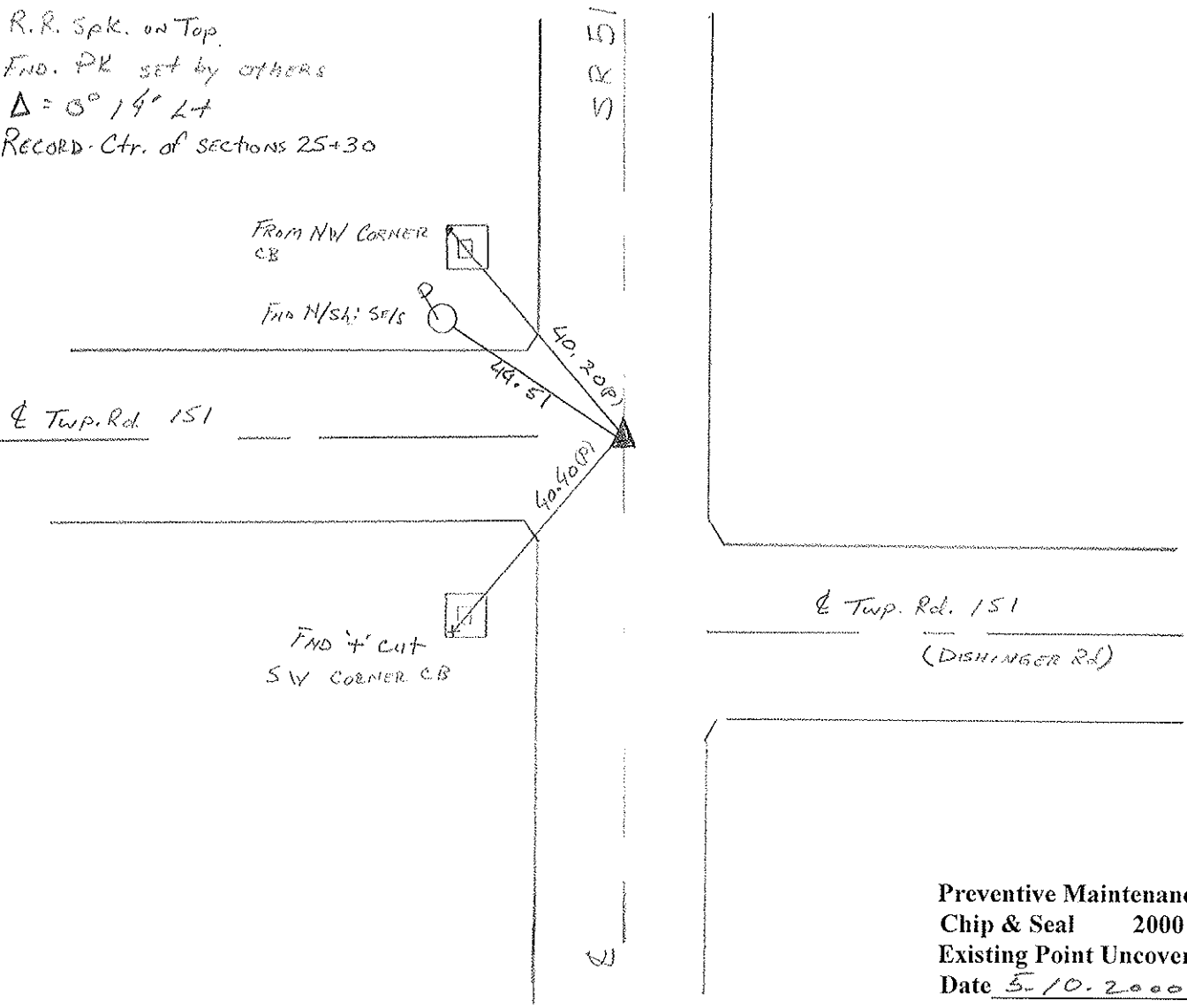

Preventive Maintenance  
 Chip & Seal 2000  
 Existing Point Uncovered  
 Date 5-10-2000

PERSONNEL	TITLE	PERSONNEL	TITLE	COUNTY	DATE
<u>Schneider</u>				<u>Sandusky</u>	<u>12-29-71</u>
<u>Mosser</u>				S. R. <u>51</u>	WEATHER <u>Fair</u>
<u>Barbour</u>				SEC. <u>2.5 &amp; 30</u>	TEMP. <u>30°</u>
<u>Coyman</u>				DESCRIPTION <u>Woodbridge of Washington Twp's</u>	JOB NO. _____
	LEFT	CENTER LINE	RIGHT		

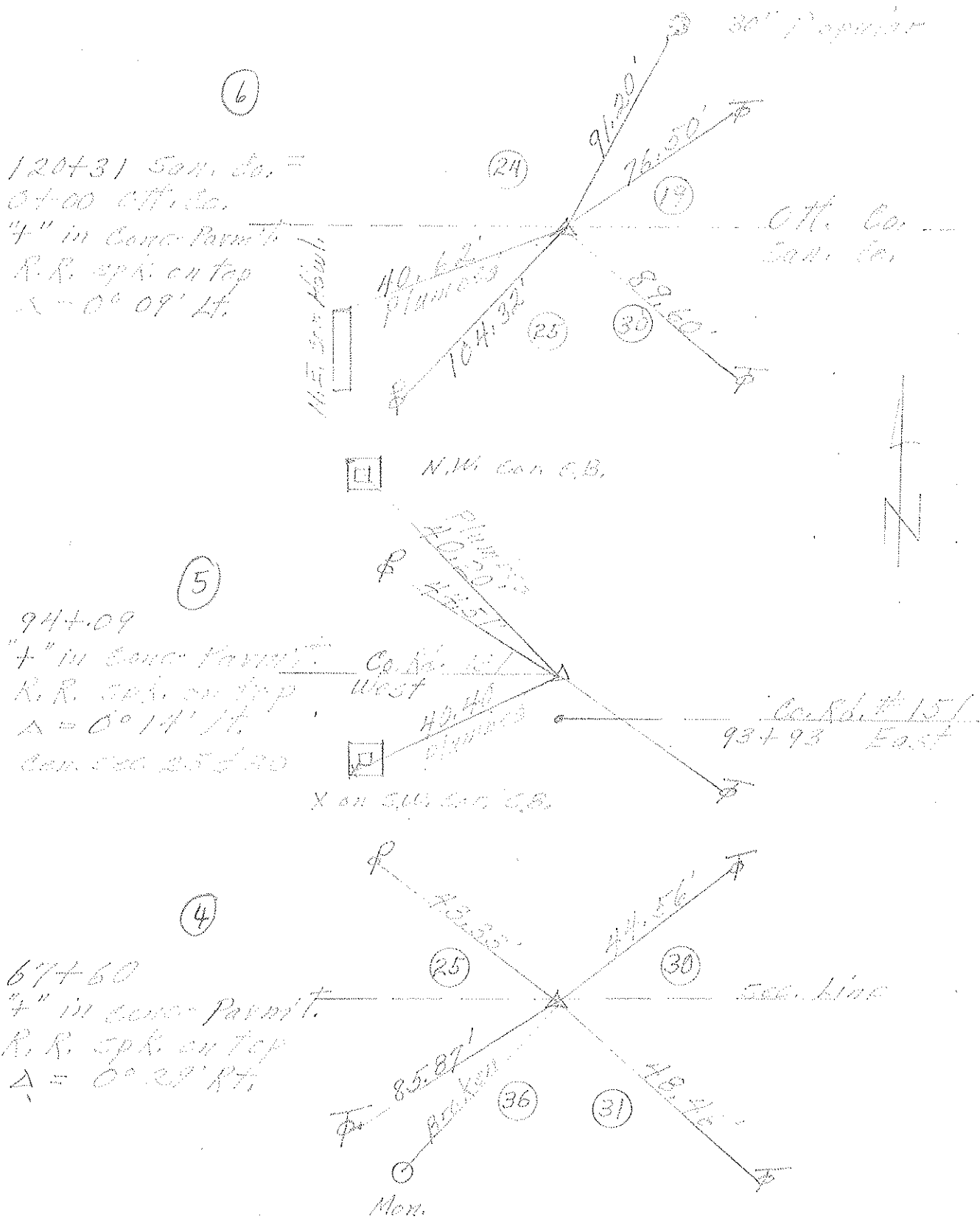

PERSONNEL	TITLE	PERSONNEL	TITLE	COUNTY	DATE
Schneider		Potts		Sandusky	Feb. 1968
Masser				S. R. # 51	WEATHER
Barbour				SEC. U.S. # 20 To Co. L	TEMP.
Redding					
DESCRIPTION	Ties for Control Points				JOB NO.

