

O.D.O.T. DISTRICT 2 SURVEY OFFICE (USE ONLY)

PERSONNEL _____ REFERENCE NO. 9 A SHEET 11 OF 25
 NOTES RHOADES DATE 6/5/20 ROUTE SR 53
 H.C. O'DONNELL WEATHER SUNNY COUNTY SANDUSKY
 R.C. LEU TEMP. 73° TOWNSHIP BALLVILLE
 SECTION 17
 DWG BY O'DONNELL PID 101277 T 4 N R 5 E

TYPE MONUMENT MONBOX W/ 1" IPIN
 ON SURFACE - ~~BELOW~~ ON
 LEFT - ☉ PAV'T - RIGHT ON, 2.0' S. OF ☉ W.
- TO - EDGE PAVEMENT
 STATION: 186+79.47

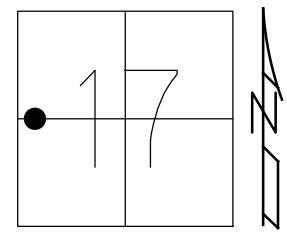

HORZ.DATUM: NAD83 (2011) GEOID: 2012A
 GRID: NORTHING: 597969.005 EASTING: 1784830.471

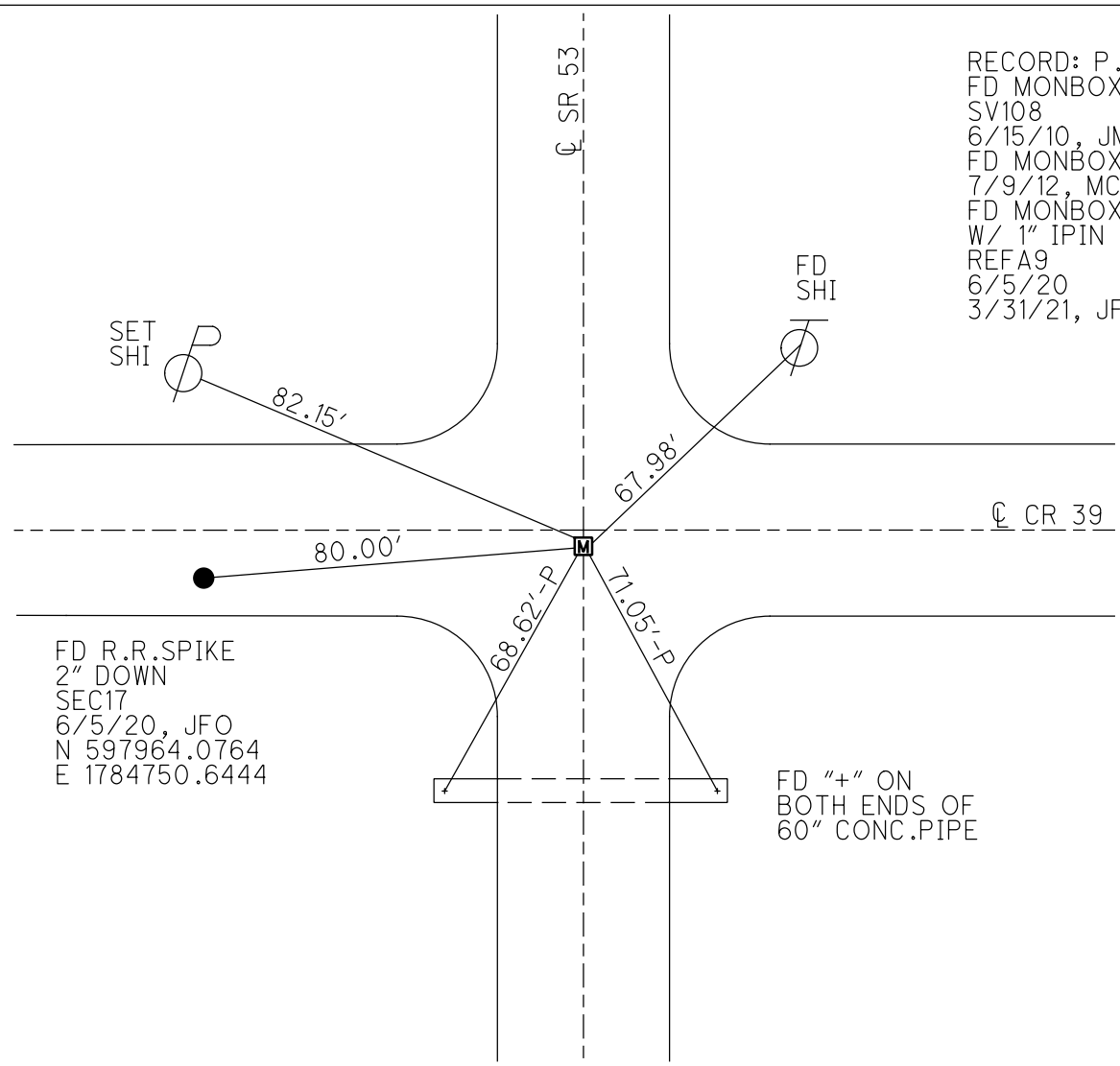

RECORD: P.I.
 FD MONBOX
 SV108
 6/15/10, JMH
 FD MONBOX
 7/9/12, MC
 FD MONBOX
 W/ 1" IPIN
 REFA9
 6/5/20
 3/31/21, JFO

FD R.R.SPIKE
 2" DOWN
 SEC17
 6/5/20, JFO
 N 597964.0764
 E 1784750.6444

FD "+" ON
 BOTH ENDS OF
 60" CONC.PIPE

O.D.O.T. DISTRICT 2 SURVEY OFFICE (USE ONLY)

PERSONNEL _____ REFERENCE NO. 9 A SHEET 11 OF 25
 NOTES CANTERBURY DATE 7/9/12 ROUTE SR 53
 H.C. HUSS WEATHER SUNNY COUNTY SANDUSKY
 R.C. COUTCHER TEMP. 80° TOWNSHIP BALLVILLE
HARBAUGH SECTION 17
 T 4 N R 5 E

TYPE MONUMENT MON.BOX
 ON SURFACE - ~~BELOW~~ ON
 LEFT - ☉ PAV'T - RIGHT ON, 2.0' S. OF ☉ W.
- TO - EDGE PAVEMENT
 S.L.M. 186+79.47
 Grid: Northing: 597968.944 Easting: 1784830.390

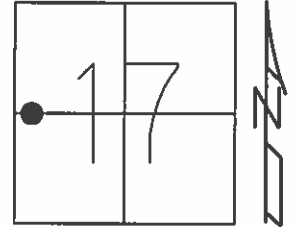

RECORD: P.I.
 FD MON.BOX, NO LID
 GPS, SV108
 6/15/10, JMH

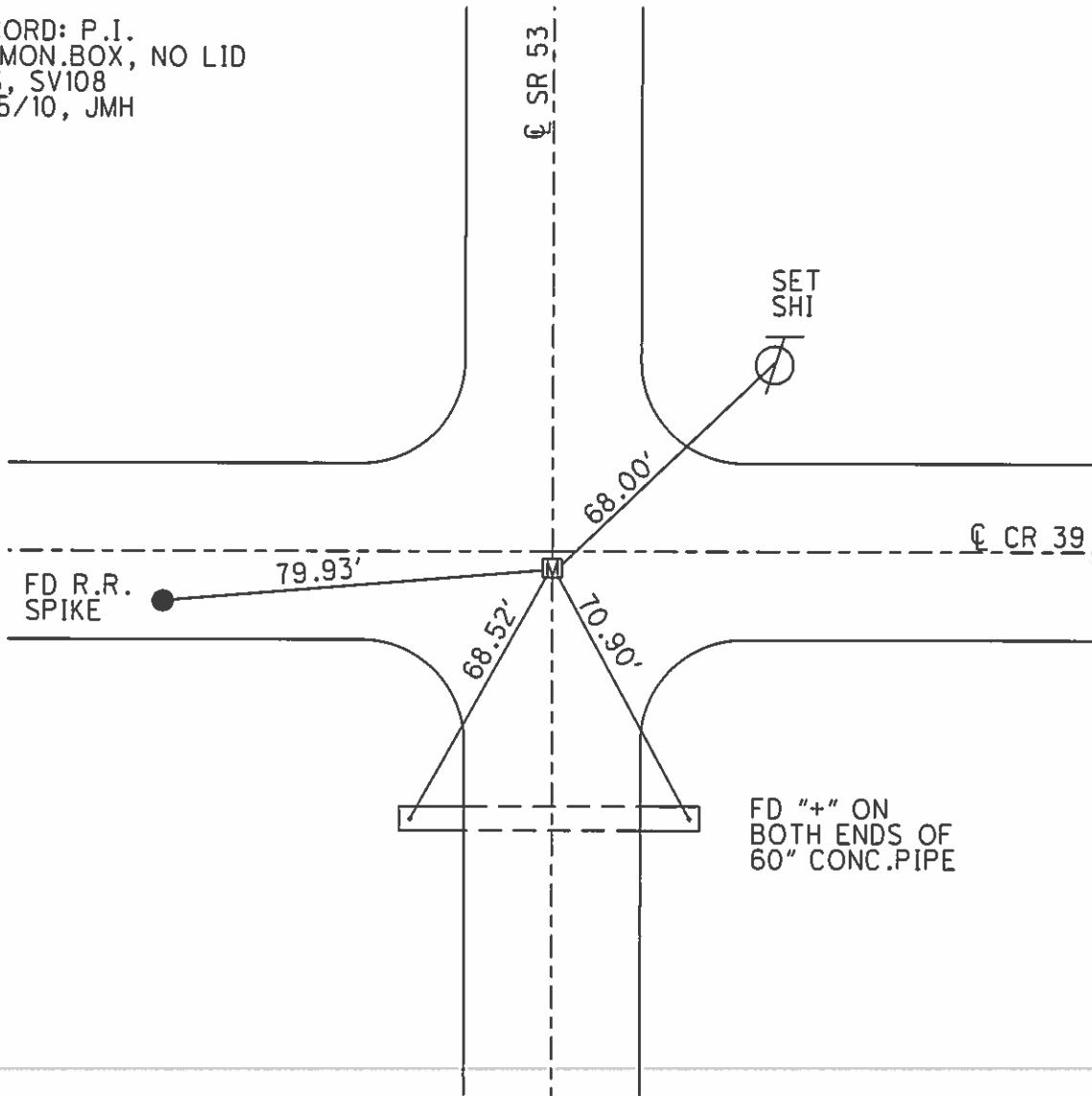

PERSONNEL TITLE PERSONNEL TITLE

Schneider

COUNTY Sandusky

DATE Feb. 1968

Mosser

S. R. # 53

WEATHER

Redding

SEC. Seneca Co. Line - North

Potts

DESCRIPTION

Ties for Control Points

JOB NO.

LEFT

CENTER LINE

RIGHT

10

P.I.
213 + 22.33
Man. Box

Twp Rd # 43
East & West

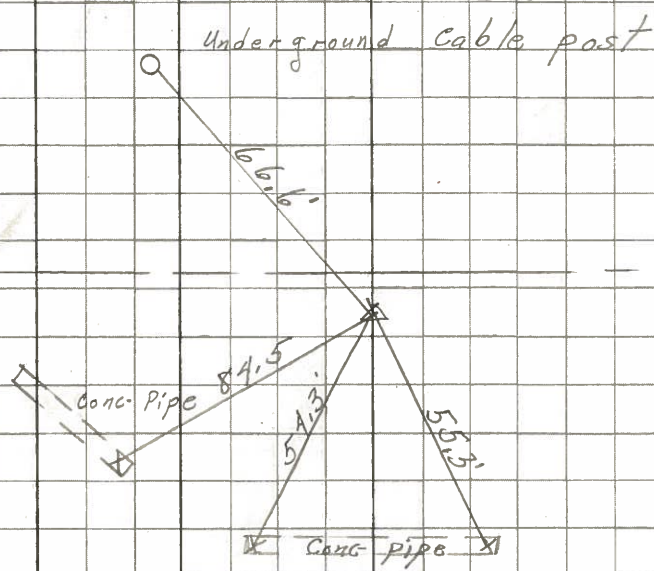

Underground cable post

P.I.
Man. Box
186 + 76.70

Co. Rd. # 39
East & West

9A

