

O.D.O.T. DISTRICT 2 SURVEY OFFICE (USE ONLY)

PERSONNEL _____ REFERENCE NO. 10 SHEET 12 OF 25

NOTES RHOADES DATE 6/5/20 ROUTE SR 53

H.C. O'DONNELL WEATHER SUNNY COUNTY SANDUSKY

R.C. LEU TEMP. 79° TOWNSHIP BALLVILLE

SECTION 17

DWG BY O'DONNELL PID 101277

T 4 N R 5 E

TYPE MONUMENT MONBOX W/ 1" IPIN

ON SURFACE - ~~BELOW~~ ON

LEFT - ☉ PAV'T - RIGHT ON, 3.4' S. ☉ WEST

- TO - EDGE PAVEMENT 8.8' S. ☉ EAST

STATION: 213+20.23

HORZ.DATUM: NAD83 (2011) GEOID: 2012A

GRID: NORTHING: 600609.151 EASTING: 1784883.126

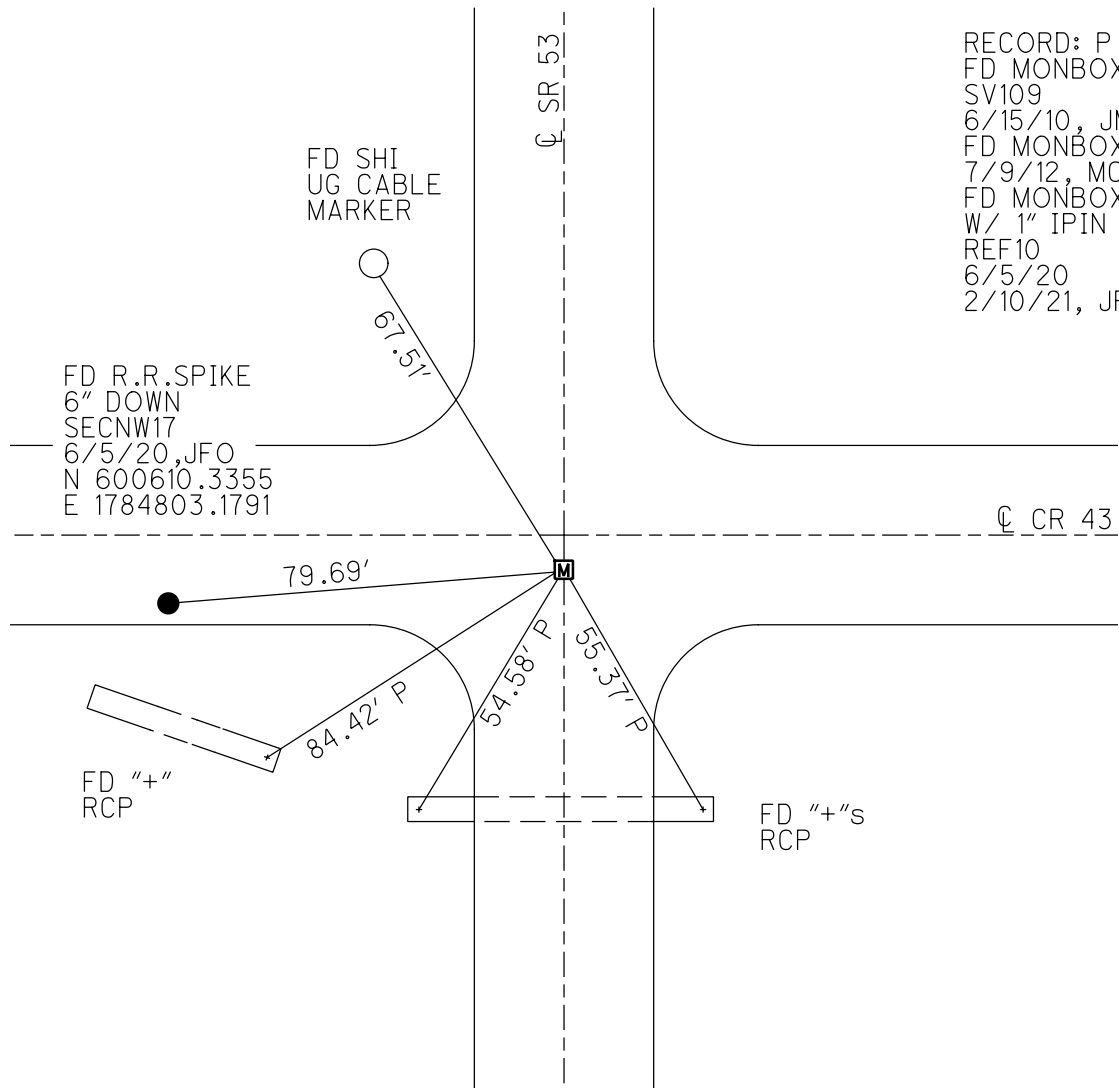
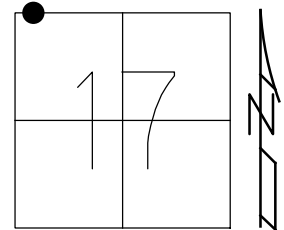

RECORD: P.I.
 FD MONBOX
 SV109
 6/15/10, JMH
 FD MONBOX
 7/9/12, MC
 FD MONBOX
 W/ 1" IPIN
 REF10
 6/5/20
 2/10/21, JFO

O.D.O.T. DISTRICT 2 SURVEY OFFICE (USE ONLY)

PERSONNEL _____ REFERENCE NO. 10 SHEET 12 OF 25
 NOTES CANTERBURY DATE 7/9/12 ROUTE SR 53
 H.C. HUSS WEATHER SUNNY COUNTY SANDUSKY
 R.C. COUTCHER TEMP. 80° TOWNSHIP BALLVILLE
 _____ HARBAUGH _____ SECTION 17
 _____ T 4 N R 5 E

TYPE MONUMENT MON.BOX
 ON SURFACE - ~~BELOW~~ ON
 LEFT - ☉ PAV'T - RIGHT ON, 3.4' S. ☉ WEST
8.8' S. ☉ EAST
 - TO - EDGE PAVEMENT
 S.L.M. 213+20.23
 Grid: Northing: 600609.181 Easting: 1784883.012

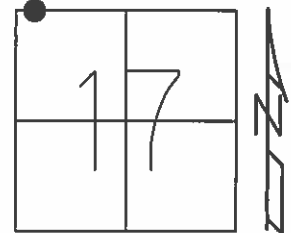

RECORD: P.I.
 FD MON.BOX, NO LID
 GPS, SV109
 6/15/10, JMH

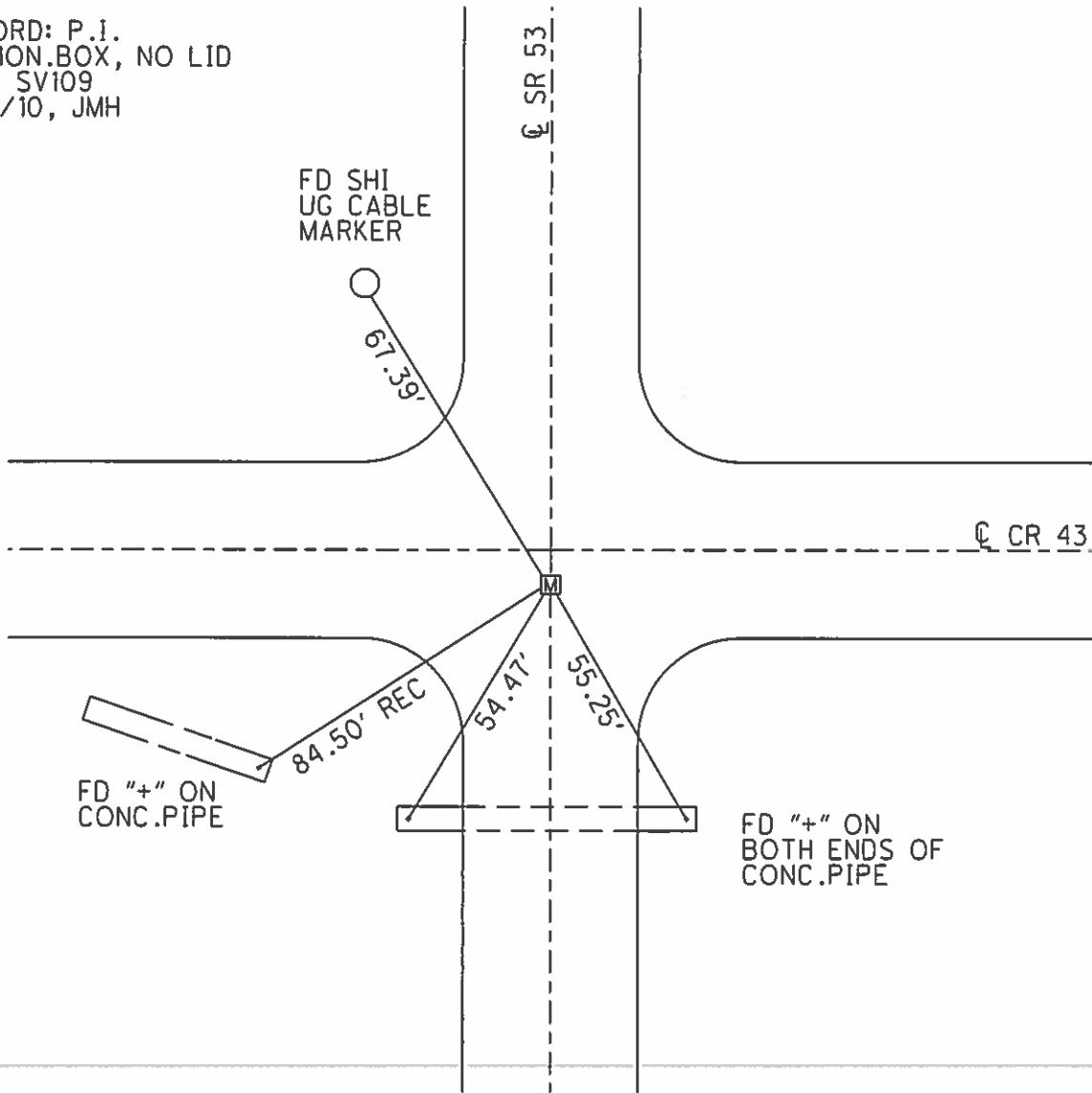

PERSONNEL TITLE PERSONNEL TITLE

Schneider

COUNTY Sandusky

DATE Feb. 1968

Mosser

S. R. # 53

WEATHER

Redding

SEC. Seneca Co. Line - North

Potts

DESCRIPTION

Ties for Control Points

JOB NO.

LEFT

CENTER LINE

RIGHT

10

P.I.
213 + 22.33
Man. Box

Twp Rd # 43
East & West

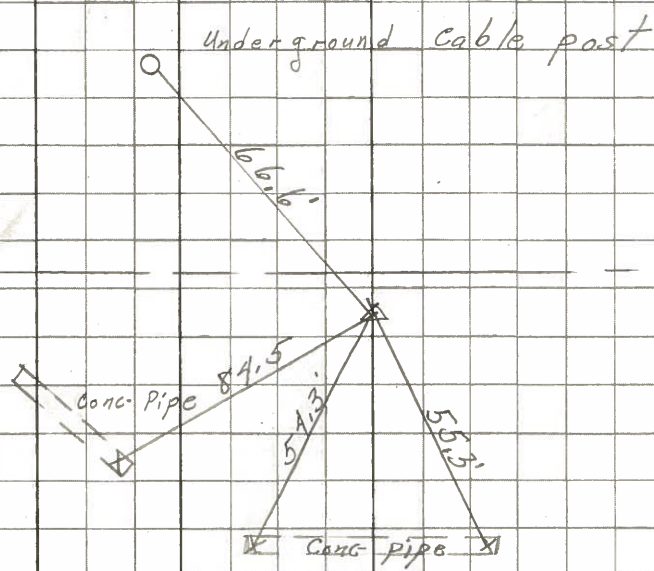

Underground cable post

P.I.
Man. Box
186 + 76.70

Co. Rd. # 39
East & West

9A

