

Parcel 2 Files 5

LOCATION PLAN

STATE ROUTE 53 FREMONT - PORT CLINTON ROAD SAN-53-767 SANDUSKY COUNTY

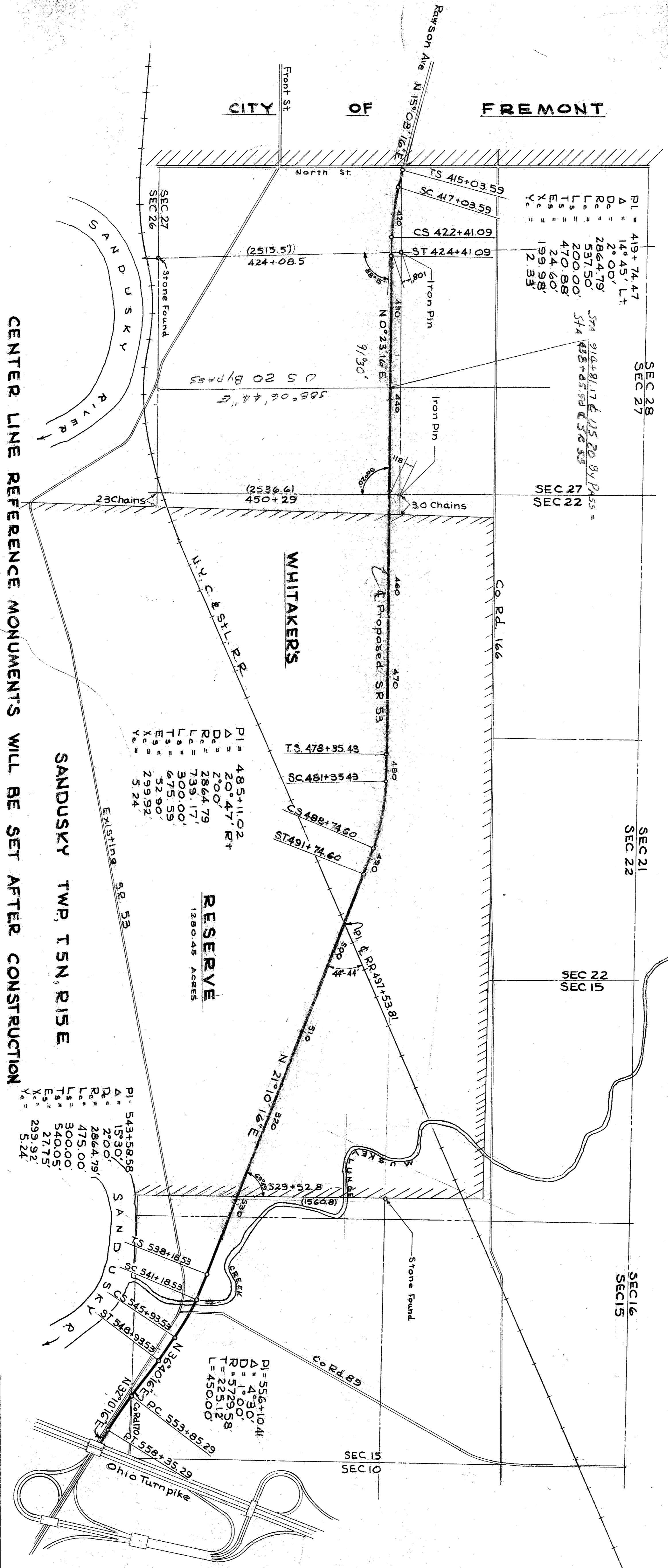

CENTER LINE REFERENCE MONUMENTS WILL BE SET AFTER CONSTRUCTION

TS STA 415+03.59	ST STA 424+41.09	STA 434+00	STA 444+00	STA 453+00	STA 462+00	STA 471+00	TS STA 478+35.43	STA 485+00	ST STA 491+74.60	STA 501+00	STA 511+00	STA 521+00	STA 530+00	PT STA 558+35.29	PC STA 553+85.29
------------------	------------------	------------	------------	------------	------------	------------	------------------	------------	------------------	------------	------------	------------	------------	------------------	------------------

Received 10-12-55 at 41

Recorded 9 Page 49

Plat Book 9 Recorder Sandusky County, Ohio

Signed Rexford C. Rath
Registered Surveyor No. 3518

Date _____

PERSONNEL	TITLE	PERSONNEL	TITLE	COUNTY	DATE
Schneider		Potts		Sandusky	Feb. 1968
Mosser				S. R. 53	WEATHER
Barbour				SEC. North of Fremont	TEMP.
Redding					

DESCRIPTION LEFT CENTER LINE RIGHT JOB NO.

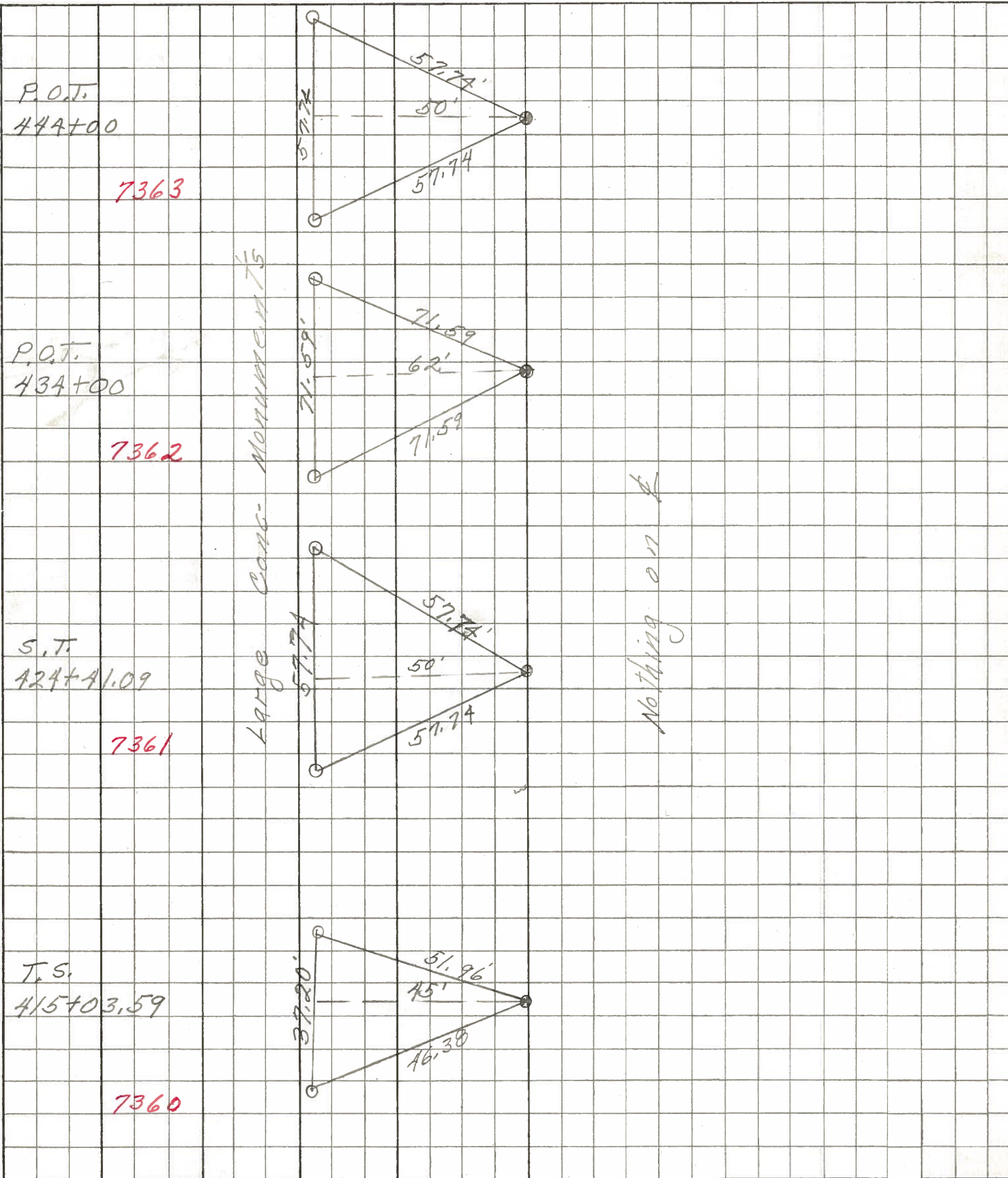

PERSONNEL TITLE PERSONNEL TITLE

Schneider
Masser
Barbour
Redding

COUNTY Sandusky DATE Feb. 1968

S. R. 53 WEATHER

SEC. North of Fremont TEMP.

DESCRIPTION Ties for Control Points JOB NO.

LEFT CENTER LINE RIGHT

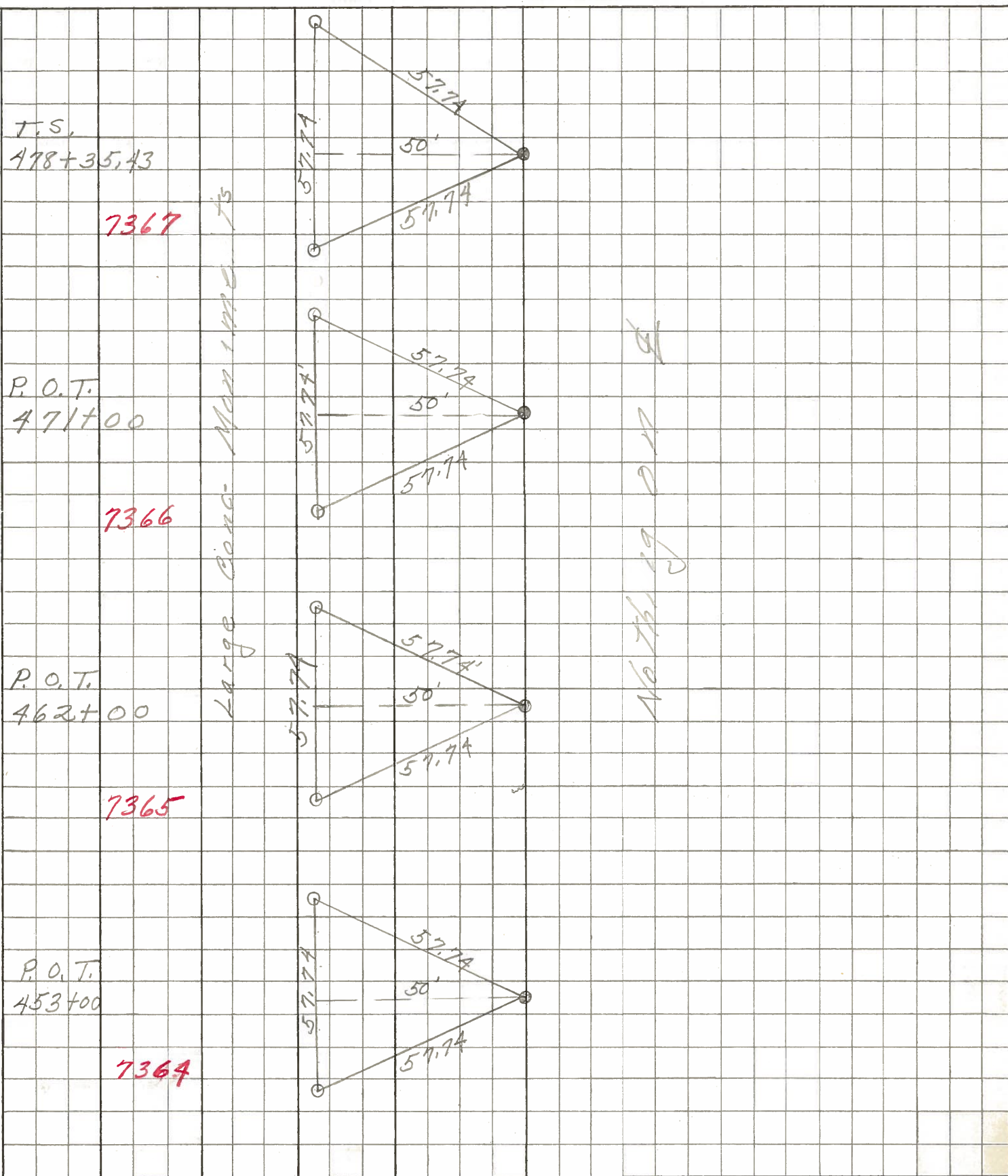

PERSONNEL TITLE PERSONNEL TITLE COUNTY Sandusky DATE Feb. 1968
Schneider Potts
Mosser S. R. 53 WEATHER _____
Barbour SEC. North of Fremont TEMP. _____
Redding DESCRIPTION Ties for Control Points JOB NO. _____

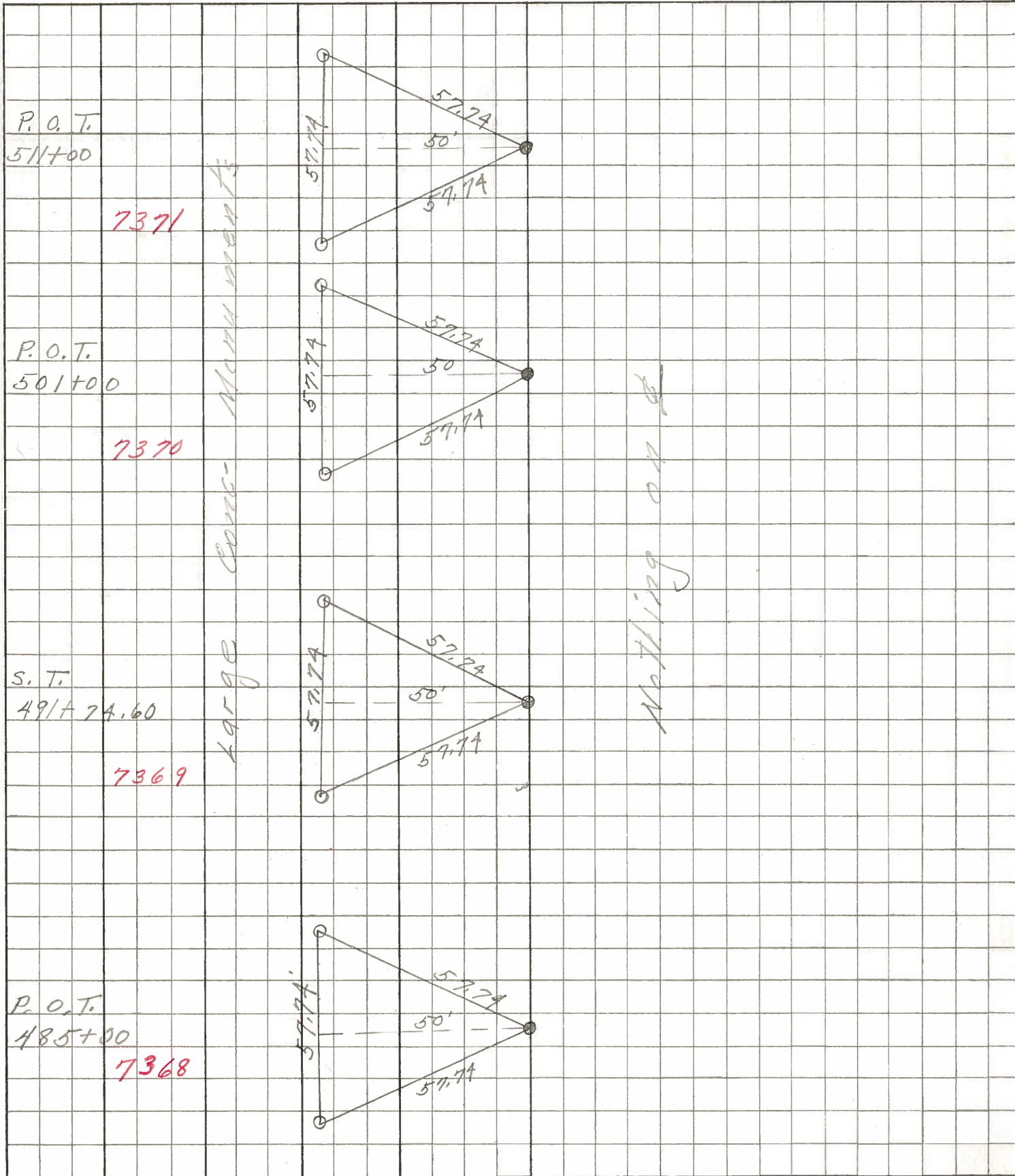

PERSONNEL	TITLE	PERSONNEL	TITLE	COUNTY	DATE
<u>Schneider</u>		<u>Pottle</u>		<u>Sandusky</u>	<u>Feb. 1958</u>
<u>Mc...</u>				S. R. <u>53</u>	WEATHER
<u>Baird...</u>				SEC <u>North of ...</u>	TEMP.

DESCRIPTION 7375 JOB NO. _____

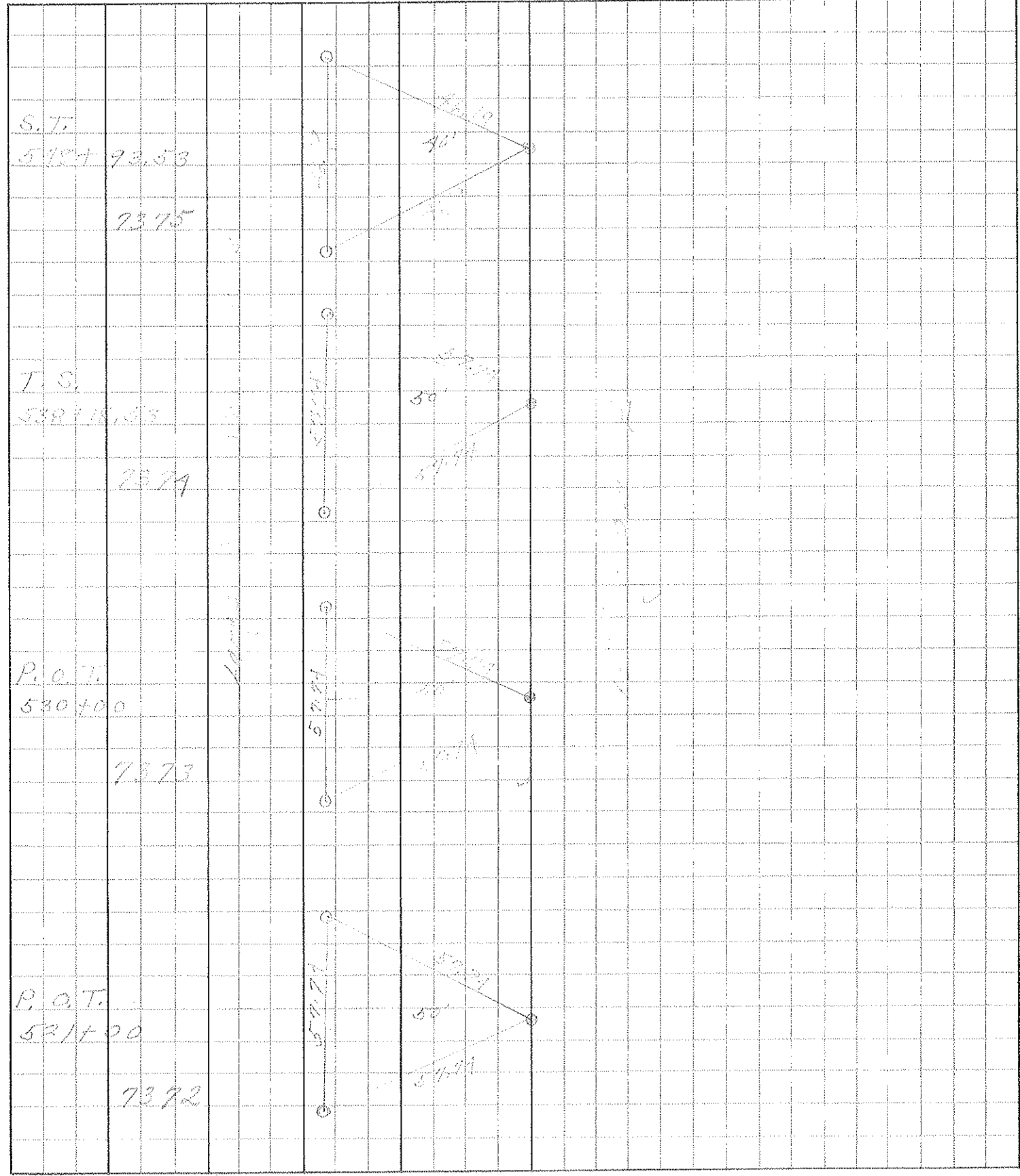

PERSONNEL TITLE PERSONNEL TITLE
 Schneider _____
 Mosser _____
 Redding _____
 Potts _____

COUNTY Sandusky DATE Feb. 1968

S. R. # 53 WEATHER _____

SEC. Seneca Co. Line - North TEMP. _____

DESCRIPTION Ties for Control Points LEFT CENTER LINE RIGHT JOB NO.

<p>T.S. 445+92.87</p>	<p>7341</p>				
<p>S.T. 445+46.72</p>	<p>7340</p>				
<p>P.O.C. 439+00</p>	<p>7339</p>				
<p>T.S. 432+06.72</p>	<p>7338</p>	<p>Mon.</p>		<p>Mon.</p>	<p>Nothing in Permit</p>

PERSONNEL TITLE PERSONNEL TITLE COUNTY Sandusky DATE Feb. 1968
 Mosser _____ S. R. # 53 WEATHER _____
 Barbour _____ SEC. Seneca Co. Line-North TEMP. _____
 Redding _____ DESCRIPTION Ties for Control Points JOB NO. _____

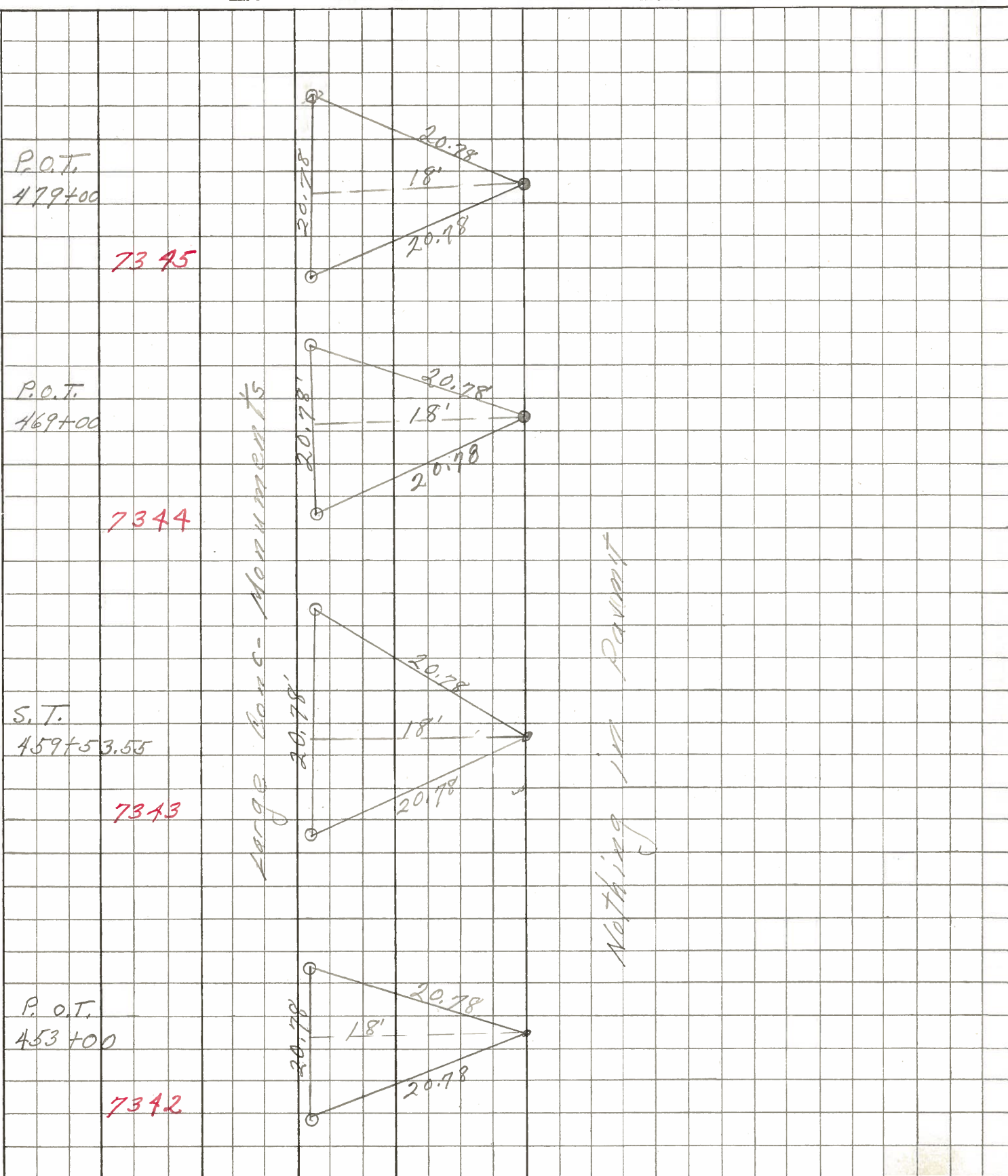

PERSONNEL	TITLE	PERSONNEL	TITLE
Schneider		Potts	
Mosser			
Barbour			
Redding			

COUNTY Sandusky DATE Feb. 1968
 S. R. # 53 WEATHER
 SEC. Seneca Co. Line - North TEMP.

DESCRIPTION Ties for Control Points JOB NO.

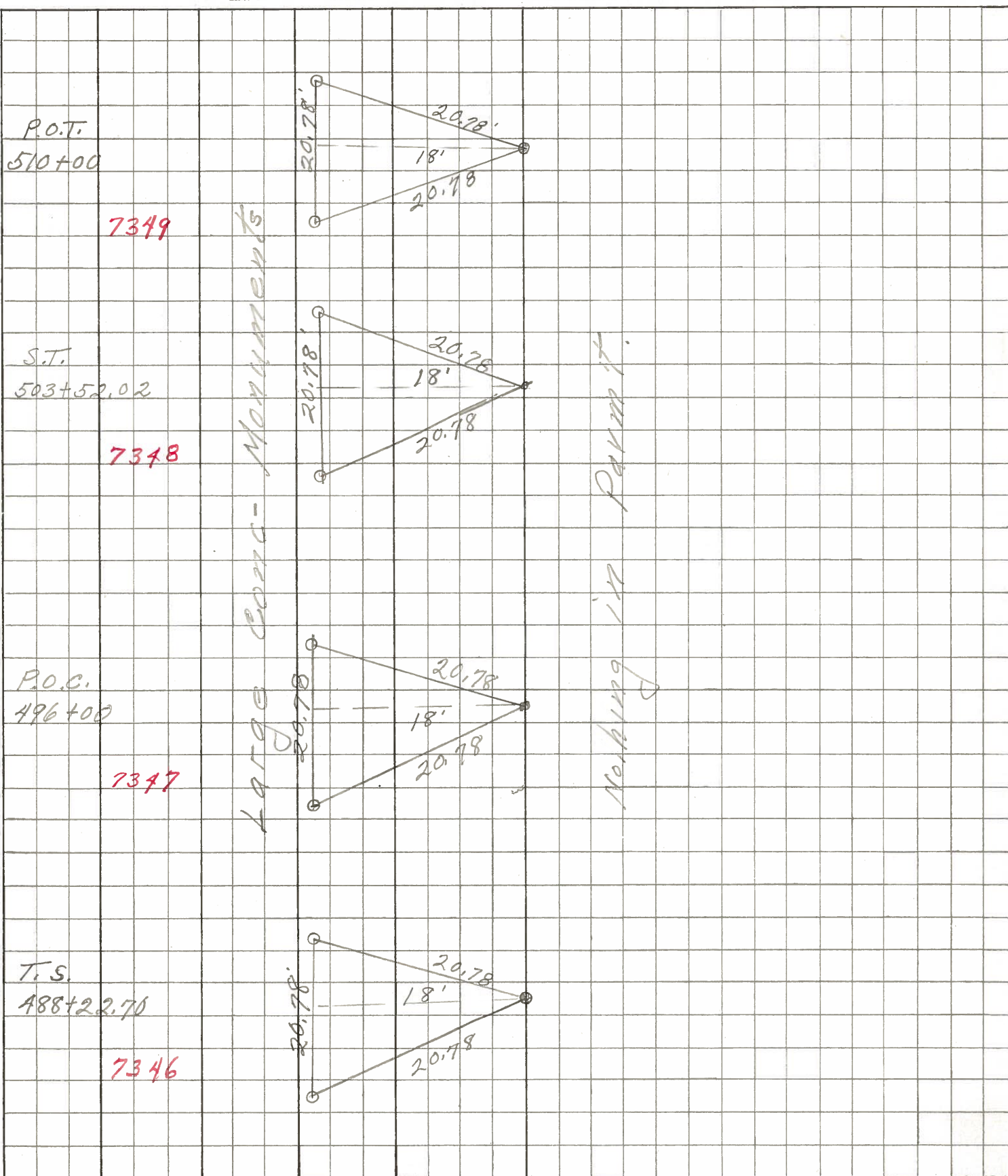

PERSONNEL TITLE PERSONNEL TITLE COUNTY Sandusky DATE Feb 1968
 Schneider _____ Potts _____ S. R. 53 WEATHER _____
 Mosser _____ _____ SEC. Seneca Co. line - North TEMP. _____
 Barbour _____ _____
 Redding _____ _____
 DESCRIPTION Ties for Control Points JOB NO. _____

