

Scanned 10/17/07

# SANDUSKY COUNTY OHIO

Total Number of Owners 17

FED. RD. DIVISION	STATE	PROJECT
2	OHIO	

16/21

SAN. 101 Sec. 3.65

1/6

## SUMMARY OF ADDITIONAL RIGHT OF WAY REQUIRED

Parcel Number	Owner	Deed Record		Deed Area	Total PRO	Gross Take	PRO in Take	Net Take A.	Net Take SF.	Building	Net Residue		Sheet No.	Remarks	Funds
		Book	Page								Left	Right			
1	Anna Milokovic	228	317			000				—			2	No Work	
2	Howard R. & Agnes C. Kilmer	250	471			000				—			2	No Work	
3	Lloyd G & Rose A. Utley	261	342			000				—			2	No Work	
4	Carl Lloyd & Clara May White	208	493							—			2	No Work	
4A-WA		209	370							—			2	Approach Sidewalk	
5	Jay Dice & Letta I. Adams Dice	209	369			000				—			2	No Work	
6WA	Lois S. Hall et al.	259	21							—			2	Drive, sidewalk, grade, sod, seed	
7WA	Grace B. Matter	175	73							—			2	Drive, sidewalk, grade, sod, seed	
8T	New York Central System	Y	647							—			5	Remove Asphalt Pavt & seed	
9WA	Jonas S. & Ruth M. Nichols	204	417							—			2	Drive, sidewalk, grade, sod, seed	
10WA	Elliot J. & Jeffie Roberts	260	718							—			2&3	Drive, sidewalk, grade sod, seed	
11WA	Nola & Clara Hamilton	245	64							—			3	Sidewalk grade sod seed	
12T	Norfolk and Western Railway	38	408							—			6	Grade, seed & Const. Drive way	
13WA	Allen C. & Ellen L. Kauble	237	119							—			3	Drive, sidewalk, grade, seed	
14WA	Velma Ruth Baker	206	420							—			3	Drive, sidewalk, grade, seed	
15WA	Herman Miller	229	95							—			3	Drive, sidewalk, grade, seed	
16	Clarence H. & Mable E. Matter	111	503			000				—			3	No Work	
17WA	Jerome A. & La Donna A. Dorobek	259	436							—			3	Drive, sidewalk, grade, seed	
18	Alfred R & Evelyn M. Hall	261	719			000				—			3	No Work	
19WA	Clifton & Bessie Maines	258	709							—			3&4	Drive, sidewalk grade seed	
20	Tina Ward	217	5			000				—			4	No Work	
21WA	John C. & La Donna J. Smart	261-204-189	617-38-517							—			4	Drive, sidewalk grade, seed	
22	Gerald L. & Betty T. Williams	243	417			000				—			4	No Work	
23WA	Bertha R. Wadsworth	157	214							—			4	Sidewalk, grade, seed	
24	Anthony J. & Elizabeth Degidio	248	794			000				—			4	No Work	
25WA	Alfred J. & Dorothy F. Billings	213	245							—			4	Drive grade seed	
26WA	Neil H. Wagoner & Wanda Meyer	269	172							—			4	Drive grade, seed, sod	

Recorders records destroyed by fire 1857  
No sub division plat available

STATE FUNDS

Special Purpose Property  
Parcel No. 8T New York Central RR  
Parcel No. 12T Norfolk & Western RR  
Parcel No. 26 WA Former Residence of Gen McPherson for whom Route 20 was named

UTILITIES  
Columbia Gas Norwalk  
Northern Ohio Telephone Bellevue  
Toledo Edison Fremont  
Water & Sewerline Clyde

Date	Remarks
Nov 16 1966	Completed

R5101 #2 F-55

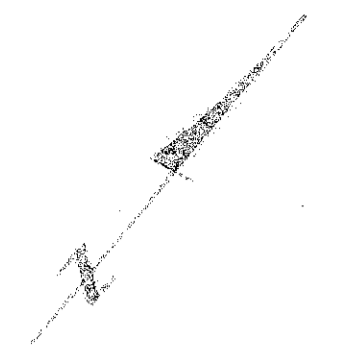
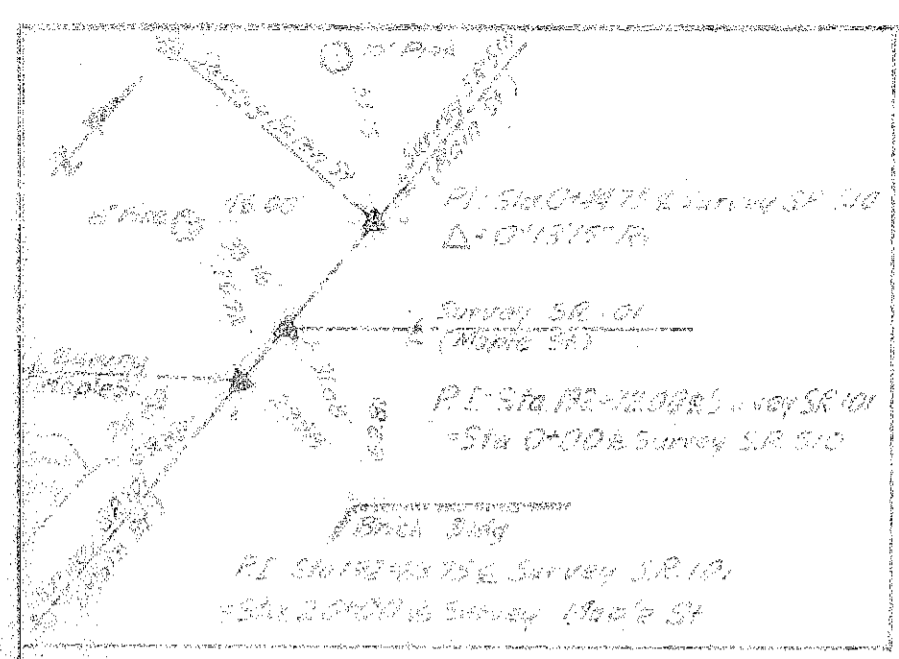

Begin Project  
Sta 192+98

Begin Acquisition  
Sta 192+98

See sheet No. 5 for  
New York Central System  
Plat.

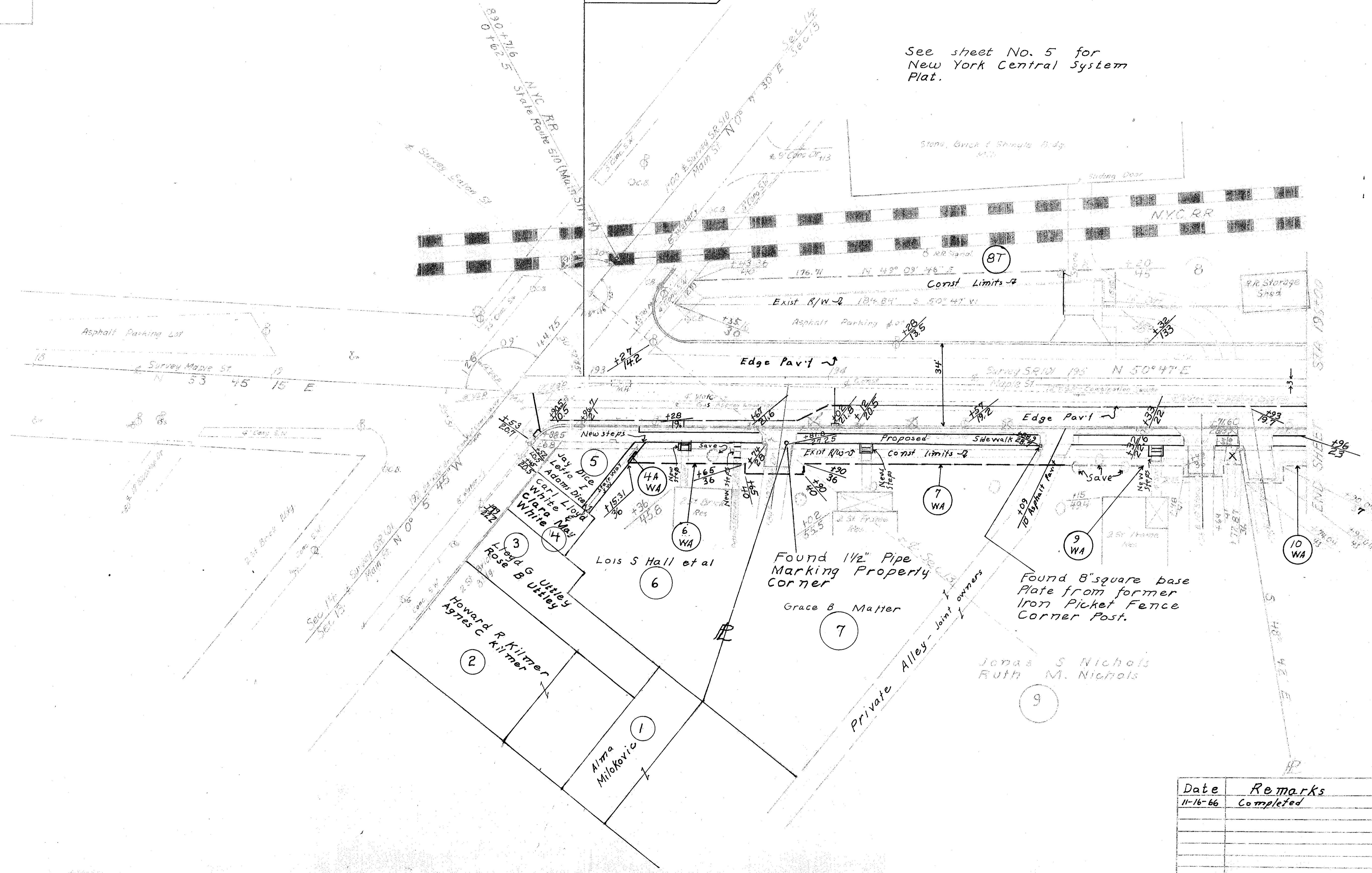

Date	Remarks
11-16-66	Completed



Plans  
July 1967

FED. RD. DIVISION	STATE	PROJECT	18 21
2	OHIO		

SAN-101-3.65

3  
6

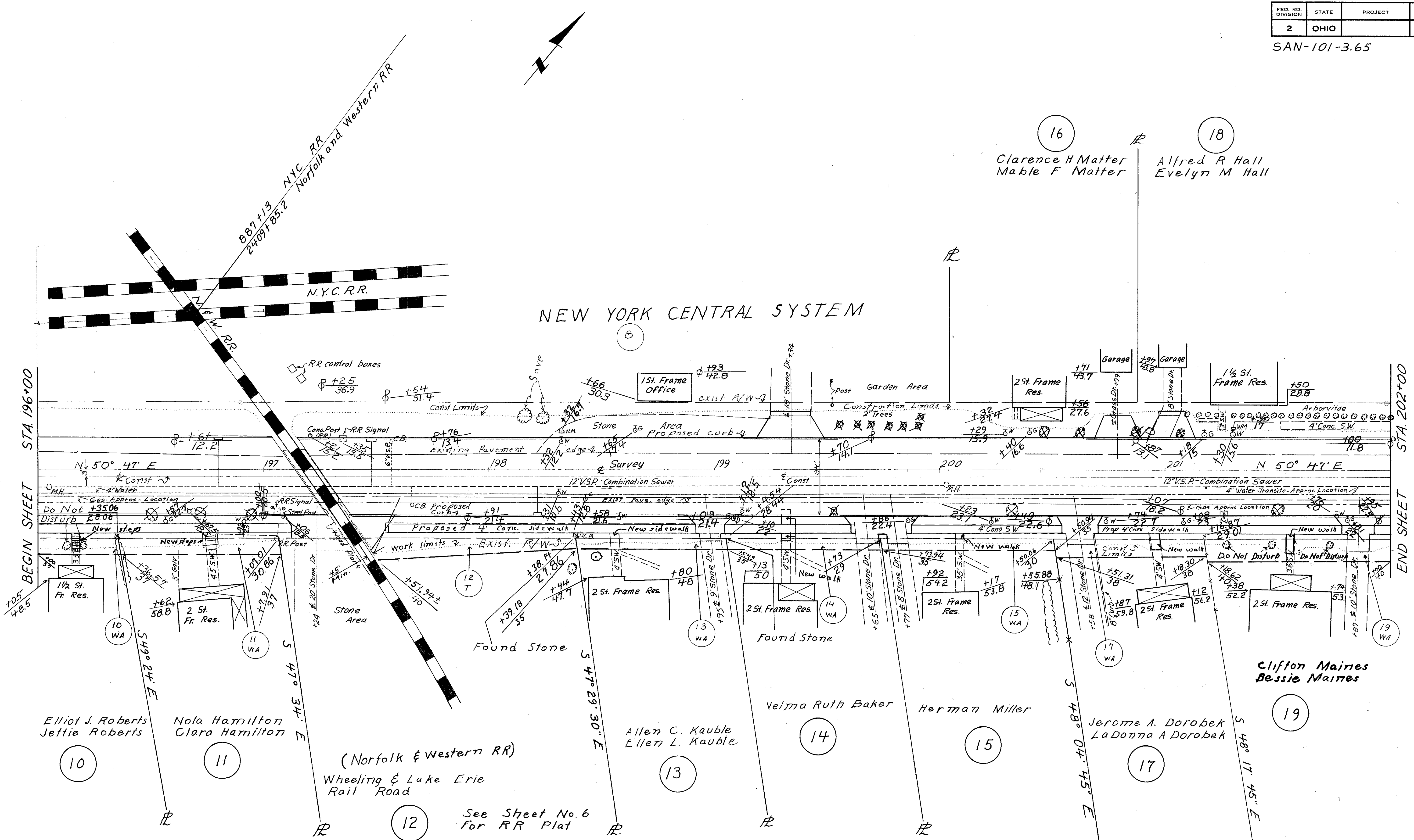
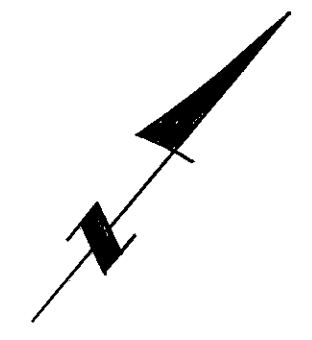

BEGIN SHEET STA. 196+00

END SHEET STA. 202+00

Date	Remarks
11-16-66	Completed

STA. 196+00 to STA. 202+00

2001  
JULY 1967

FED. RD. DIVISION	STATE	PROJECT
2	OHIO	

19  
21

SAN 101 - 3.65

4  
6

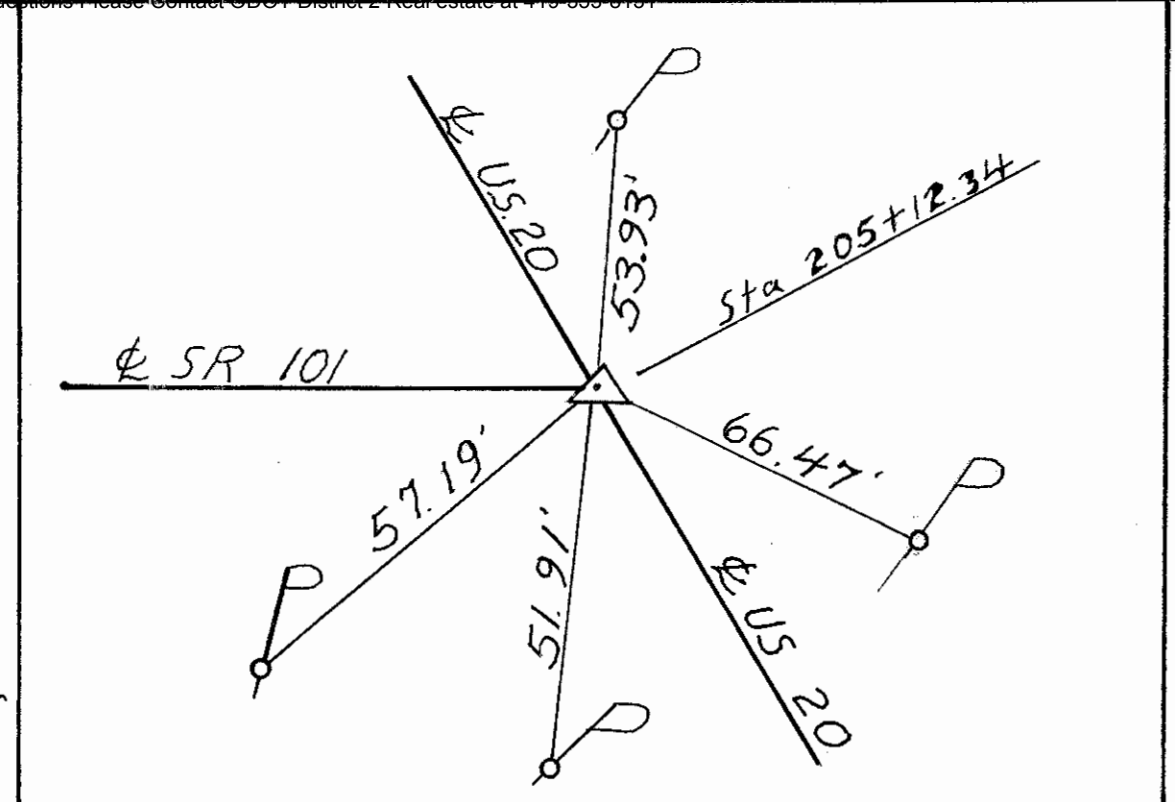
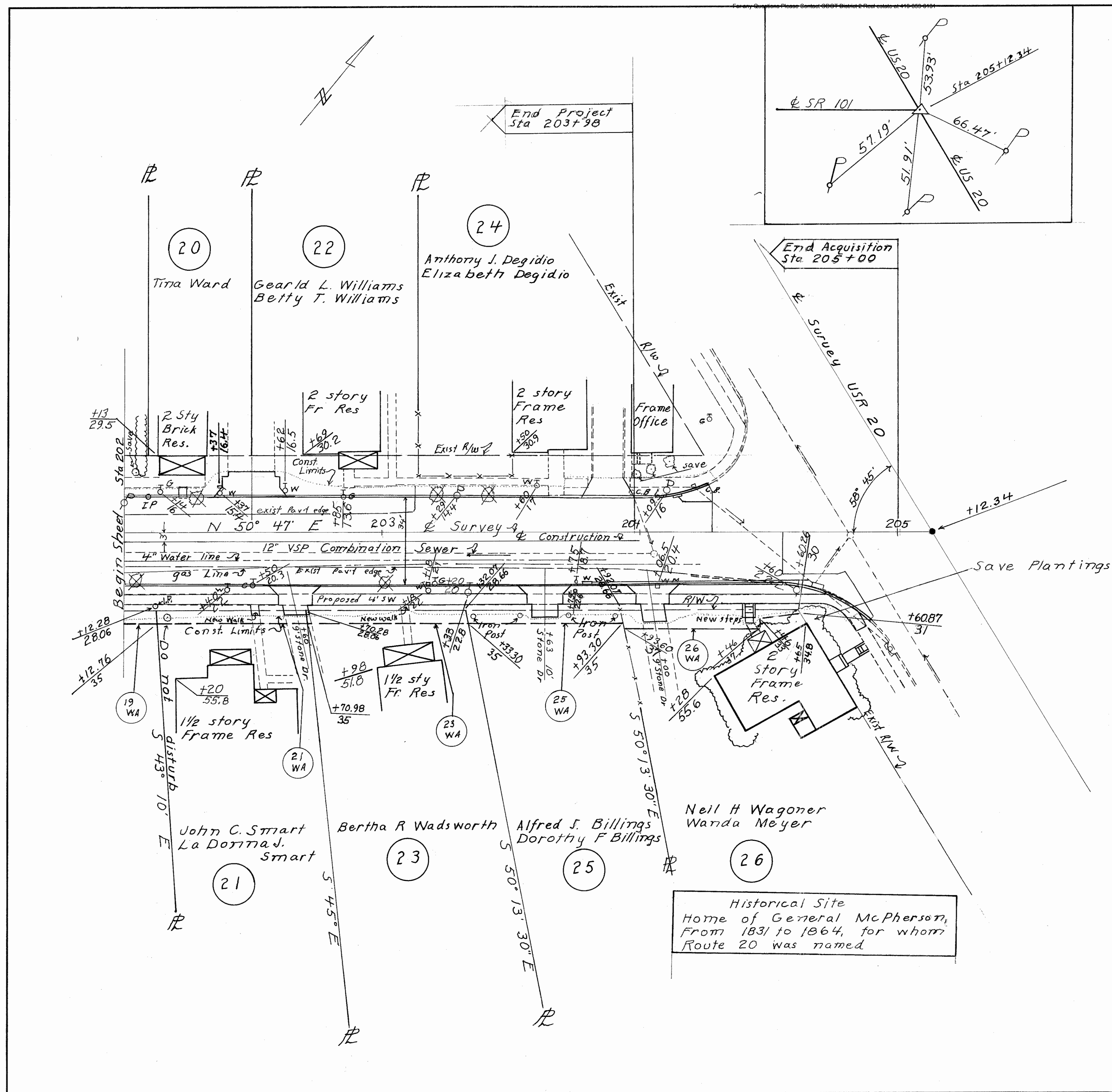

Historical Site  
Home of General McPherson,  
From 1831 to 1864, for whom  
Route 20 was named

Date	Remarks
11-16-66	Completed

Sta 202+00 to 205+12.34



Scanned July 14, 1917

For any Questions Please Contact ODOT District 2 Real Estate at 415-355-0151

FED. RD. DIVISION	STATE	PROJECT
2	OHIO	

20  
21

SAN-101-3.65

5  
6

PROPERTY PLAT  
 NEW YORK CENTRAL SYSTEM  
 TOWNSHIP 4 NORTH, RANGE 16 EAST  
 VILLAGE OF CLYDE, GREEN CREEK TWP.  
 SANDUSKY COUNTY, OHIO

SCALE 1" = 20'

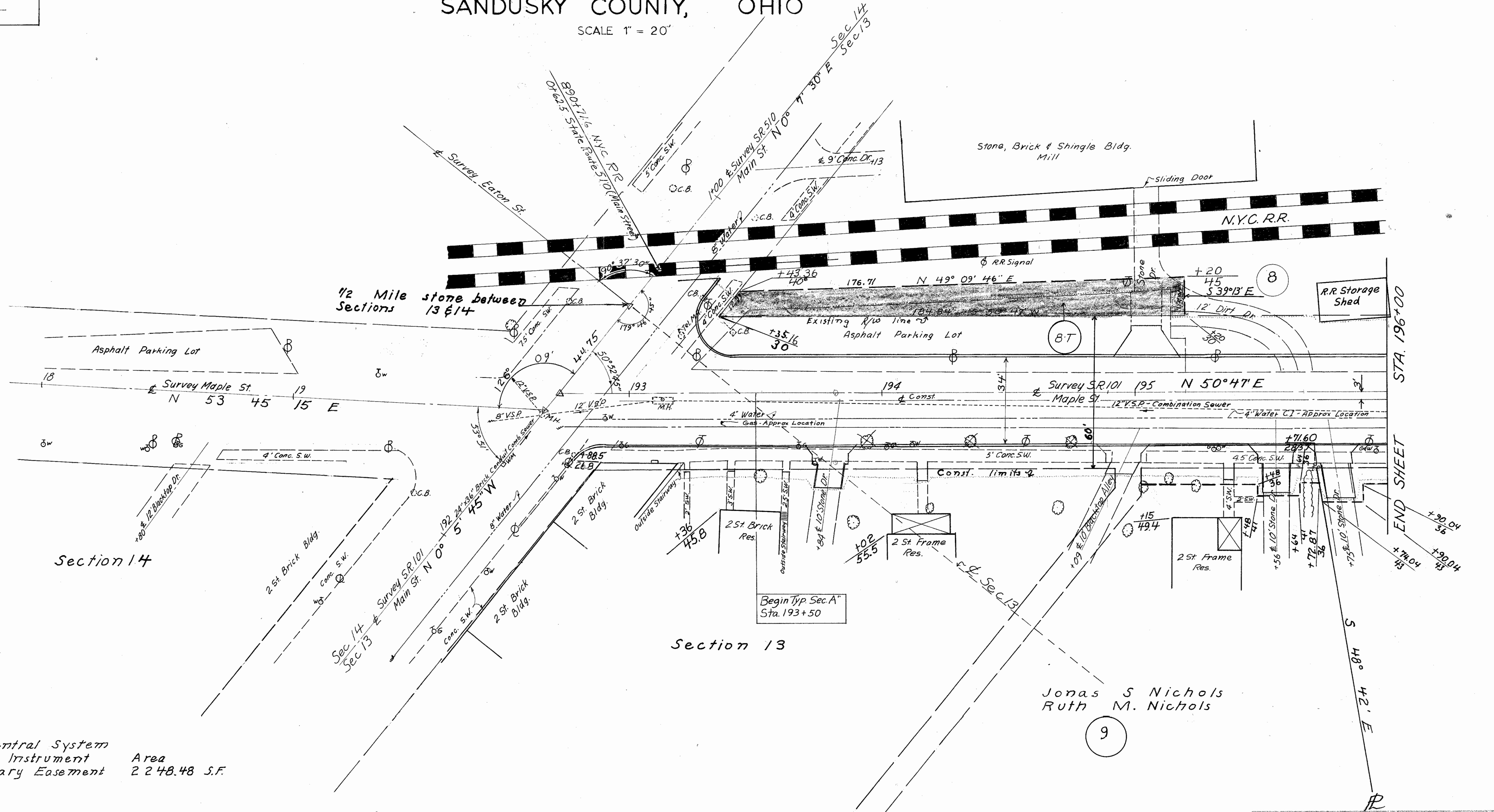
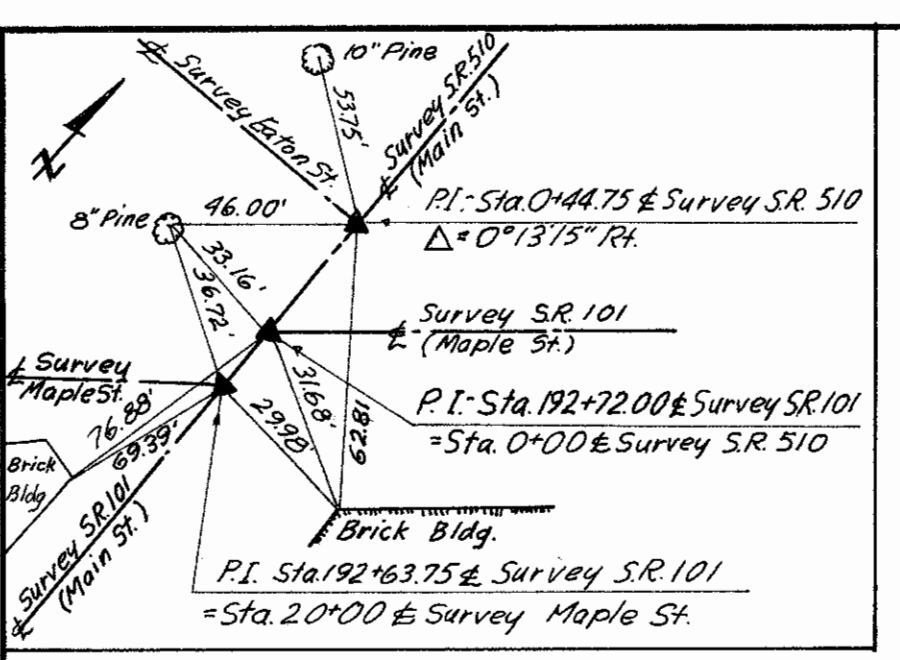

New York Central System		
Parcel No	Type of Instrument	Area
BT	Temporary Easement	2248.48 S.F.

Jonas S Nichols  
 Ruth M. Nichols

Date	Remarks

# PROPERTY PLAT

## NORFOLK & WESTERN R.R.

TOWNSHIP 4 NORTH, RANGE 16 EAST  
VILLAGE OF CLYDE, GREEN CREEK TWP.  
SANDUSKY COUNTY, OHIO

SCALE 1" = 20'

FED. RD. DIVISION	STATE	PROJECT	
2	OHIO		

San 101 Sec 3.65

21  
21

6  
6

Section 13

16

8

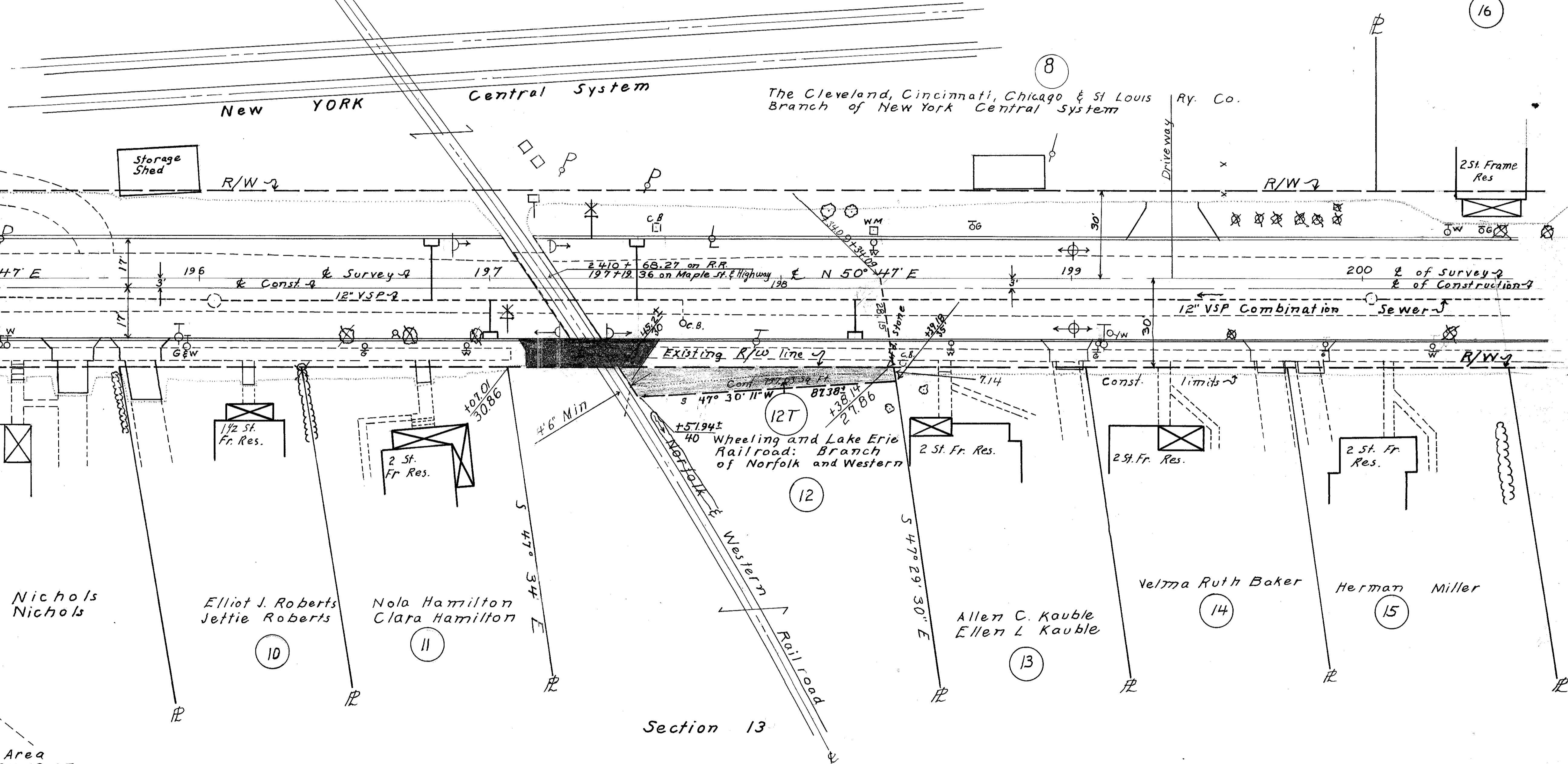

Jonas S. Nichols  
Ruth M. Nichols

Elliot J. Roberts  
Jettie Roberts

Nola Hamilton  
Clara Hamilton

Allen C. Kauble  
Ellen L. Kauble

Velma Ruth Baker

Herman Miller

Norfolk and Western Railway  
Parcel No. Type Instrument Area  
12T Temporary Easement 817.18 SF

Date	Remarks