

LOCATION PLAN

SAN 101 (3.88-11.90) ERI 101-00

SANDUSKY - CLYDE ROAD

1948

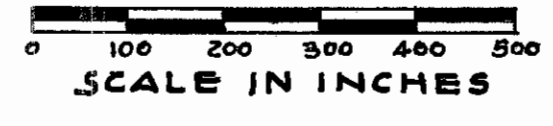

RECORDED 12-1-48
 VOL: 8
 PAGE: 53

SECTION 13
 GREEN CREEK TWP
 T. 4 N. R. 16 E.
 SANDUSKY CO.

SECTION 12
 GREEN CREEK TWP
 T. 4 N. R. 16 E.
 SANDUSKY CO.

SECTION 7
 YORK TWP
 T. 4 N. R. 17 E.
 SANDUSKY CO.

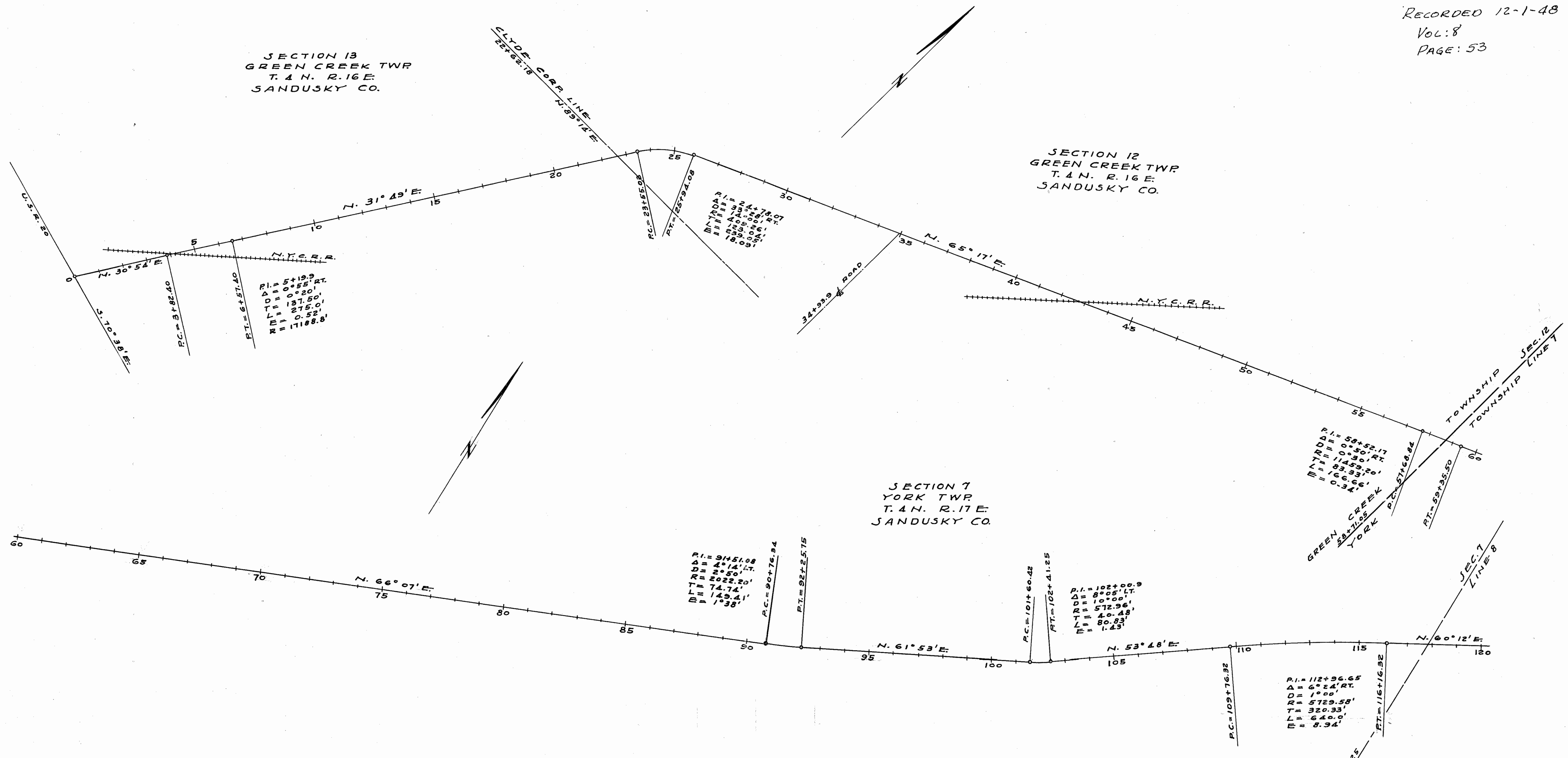

CENTER LINE REFERENCE MONUMENTS WILL BE PLACED BEFORE OR AFTER CONSTRUCTION

TAN. TAN. P.I. 24+78.07	30+00	35+00	40+00	45+00	50+00	55+00	58+52.17 P.I.	65+00	70+00	75+00	80+00	85+00	TAN. TAN. P.I. 91+51.08	95+00	102+00.9 P.I.	107+00	112+56.65 P.I.	117+00
----------------------------	-------	-------	-------	-------	-------	-------	------------------	-------	-------	-------	-------	-------	----------------------------	-------	------------------	--------	-------------------	--------

RSDW #3 F-32

W.M.C. July 1997

For any Questions Please Contact ODOT District 2 Real Estate at 419-353-8131

SECTION 5
 YORK TWP
 T. 4 N. R. 17 E.
 SANDUSKY CO.

SECTION 8
 YORK TWP
 T. 4 N. R. 17 E.
 SANDUSKY CO.

SECTION 33
 TOWNSEND TWP
 T. 5 N. R. 17 E.
 SANDUSKY CO.

SECTION 4
 YORK TWP
 T. 4 N. R. 17 E.
 SANDUSKY CO.

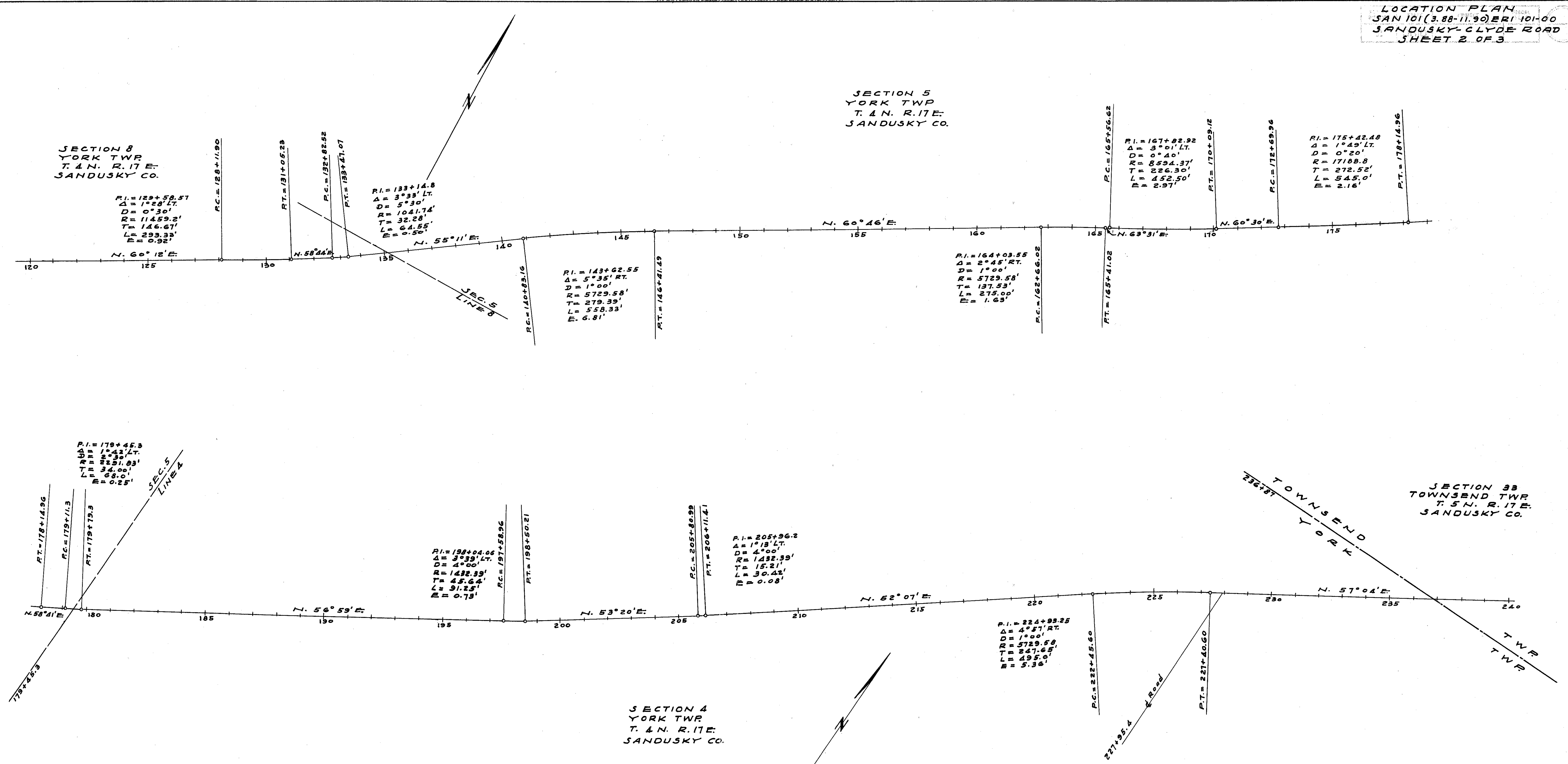

CENTER LINE REFERENCE MONUMENTS WILL BE PLACED BEFORE OR AFTER CONSTRUCTION

123+00	129+58.57	133+14.8		143+62.55				164+03.55	167+82.92		175+42.48	179+45.3				198+04.06	205+96.2			220+00	224+93.25			240+00

SECTION 33
TOWNSEND TWP.
T. 5 N. R. 17 E.
SANDUSKY CO.

SECTION 34
TOWNSEND TWP.
T. 5 N. R. 17 E.
SANDUSKY CO.

SECTION 34
TOWNSEND TWP.
T. 5 N. R. 17 E.
SANDUSKY CO.

SECTION 35
TOWNSEND TWP.
T. 5 N. R. 17 E.
SANDUSKY CO.

SECTION 26
TOWNSEND TWP.
T. 5 N. R. 17 E.
SANDUSKY CO.

SECTION 26
TOWNSEND TWP.
T. 5 N. R. 17 E.
SANDUSKY CO.

SECTION 25
TOWNSEND TWP.
T. 5 N. R. 17 E.
SANDUSKY CO.

SECTION 24
TOWNSEND TWP.
T. 5 N. R. 17 E.
SANDUSKY CO.

SECTION 4
MARGARETTA TWP.
T. 6 N. R. 24 W.
ERIE CO.

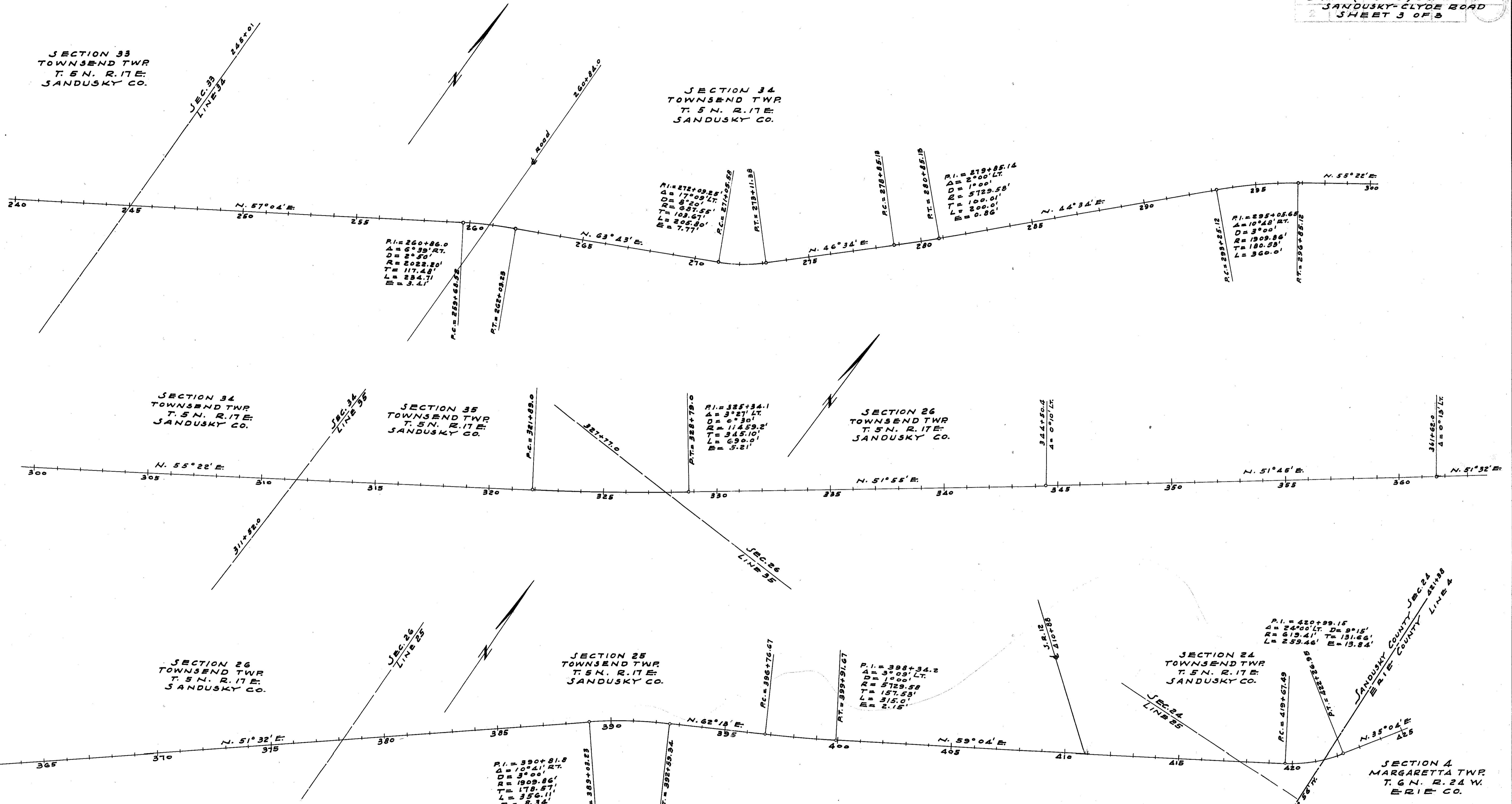

CENTER LINE REFERENCE MONUMENTS WILL BE PLACED BEFORE OR AFTER CONSTRUCTION

245+00	249+50	255+00	260+86.0 P.I.	272+09.25 P.I.	279+85.14 P.I.	285+00	290+00	295+05.65 P.I.	300+00	305+00	310+00	315+00	320+00	325+34.1 P.I.	330+00	335+00	340+00	344+50.4 P.I.	350+00	355+00	361+62.0 P.I.	366+00	370+00	375+00	380+00	385+00	390+81.8 P.I.	394+00	398+34.2 P.I.	403+00	408+00	413+00	417+00	420+99.15 P.I.	425+00
--------	--------	--------	------------------	-------------------	-------------------	--------	--------	-------------------	--------	--------	--------	--------	--------	------------------	--------	--------	--------	------------------	--------	--------	------------------	--------	--------	--------	--------	--------	------------------	--------	------------------	--------	--------	--------	--------	-------------------	--------

11/1/48

For any Questions Please Contact ODOT District 2 Real Estate at 410-353-8131

GREEN CREEK TWP T.4N. R.16E. VILLAGE OF CLYDE

SANDUSKY COUNTY
SAN-101-(3.88-11.90)
SAN-12-25-18
ERIE COUNTY
ERI-101-0.00
ERI-12-0.00
R/W PLANS

DATE 11-12-48 DRAWN BY J.S. ERHP
REVISIONS
LENGTH OF PROJECT 8.060 MI. 3.060

1/15

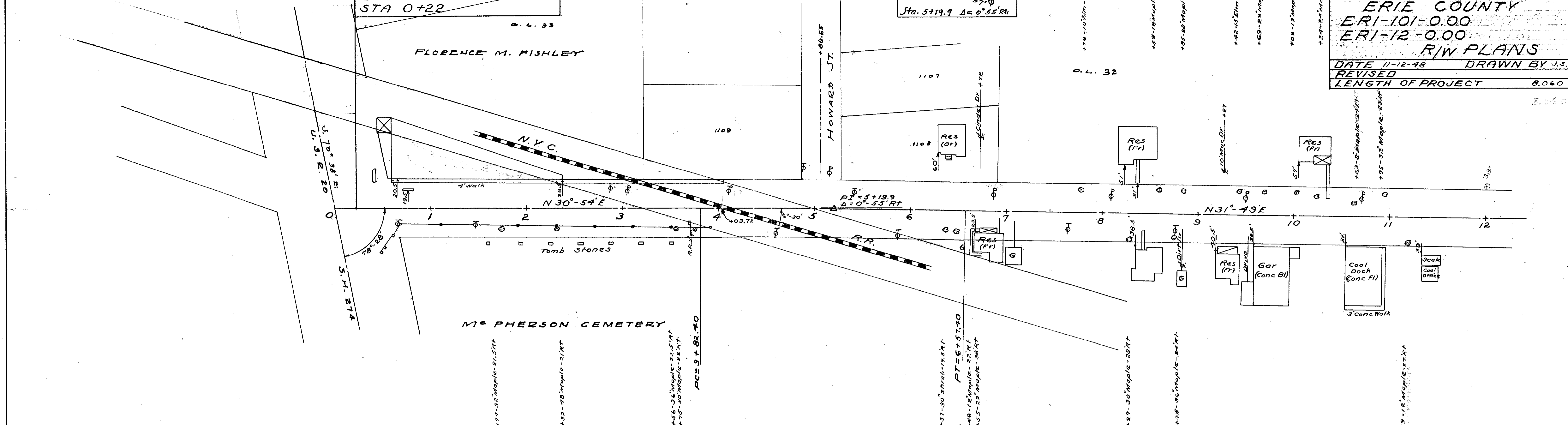

GREEN CREEK TWP T.4N. R.16E. VILLAGE OF CLYDE

SEC. 13 GREEN CREEK TWP T.4N. R.16E.
VILLAGE OF CLYDE

SEC. 12

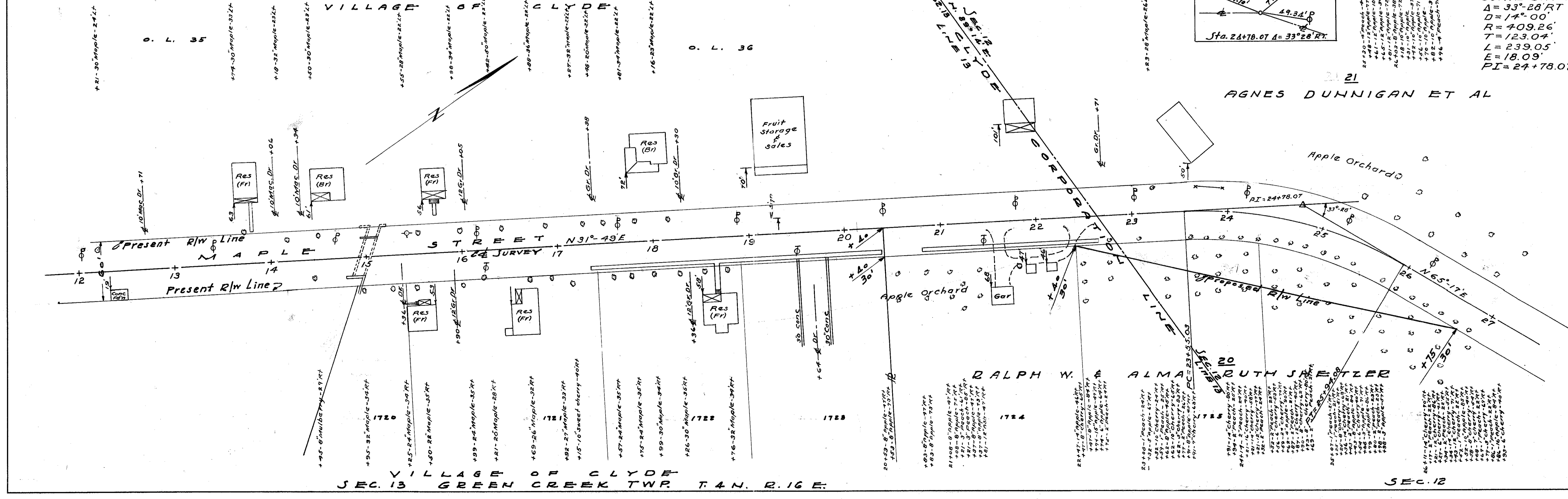

VILLAGE OF CLYDE
SEC. 13 GREEN CREEK TWP T.4N. R.16E.

SEC. 12

CURVE DATA
Δ = 33°28' RT
D = 14°00'
R = 409.26'
T = 123.04'
L = 239.05'
E = 18.09'
PI = 24+78.07

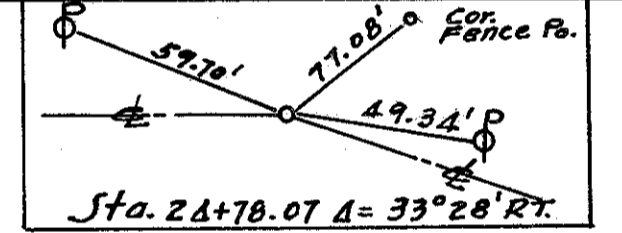

Survey July 1907

SEC. 12 GREEN CREEK TWP. T. 4 N. R. 16 E.

SANDUSKY COUNTY
 SAN-101-(389-11.80)
 SAN-12-25.18
 ERIE COUNTY
 ERI-101-0.00
 ERI-12-0.00
 R/W PLANS
 DATE 11-12-48 DRAWN BY J.S. JR.
 REVISED 11-22-48
 LENGTH OF PROJECT 8.060 MI.

2
15

21 AGNES DUNNIGAN ET AL

23 IVOR & INA PARKER

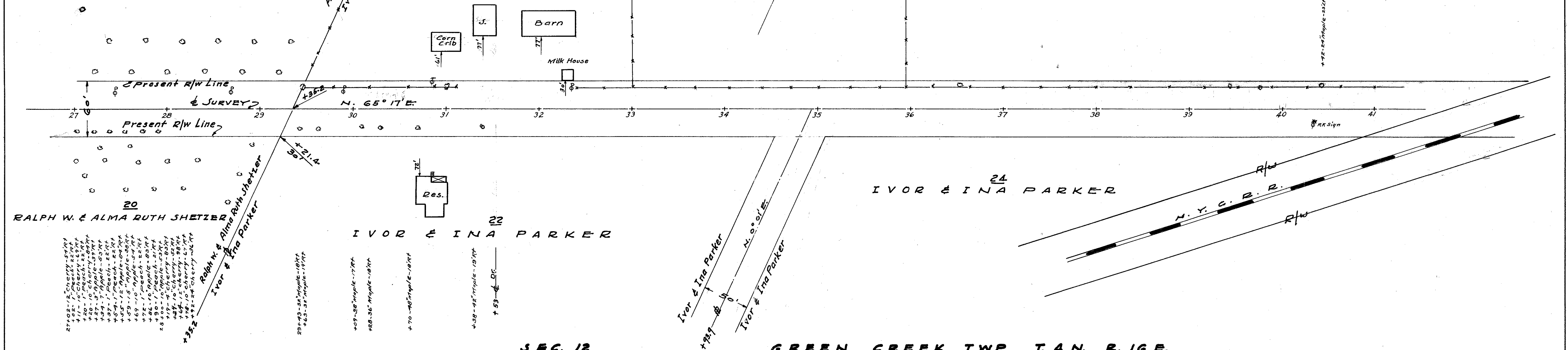

SEC. 12 GREEN CREEK TWP. T. 4 N. R. 16 E.

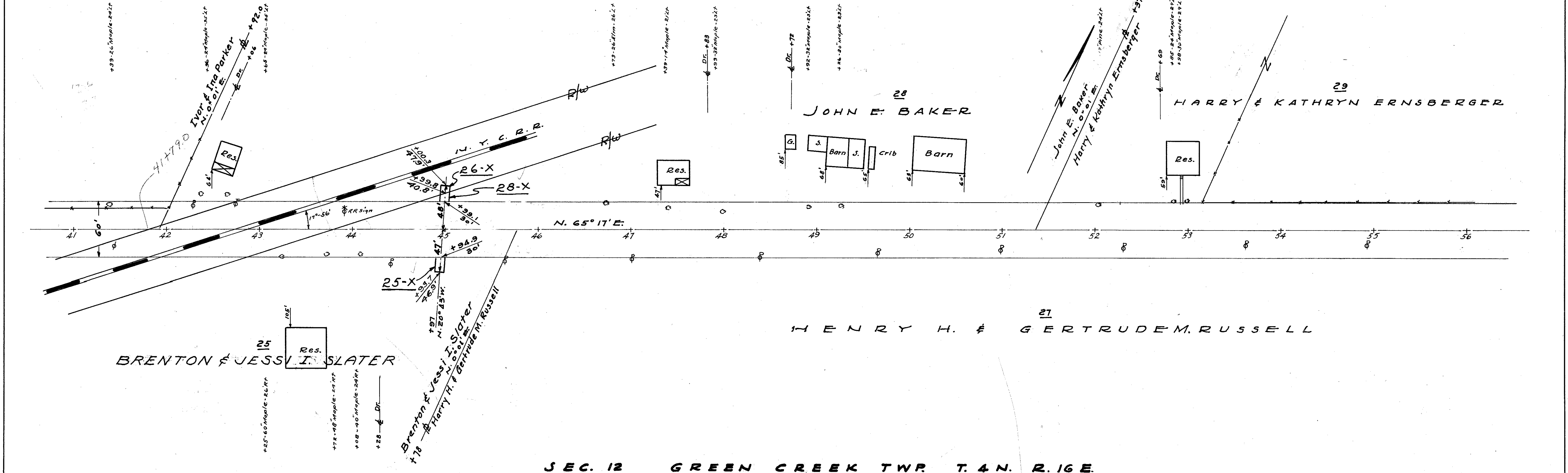

SEC. 12 GREEN CREEK TWP. T. 4 N. R. 16 E.

Surveyed July 1949

For any Questions Please Contact ODOT District 2 Real estate at 419-353-8131

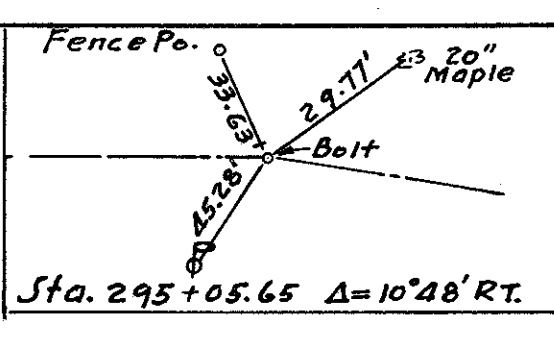

SEC. 34 TOWNSEND TWP. T. 5 N. R. 17 E.

SANDUSKY COUNTY
SAN-101-(388-11.90)
SAN-12-25.18
ERIE COUNTY
ERI-101-0.00
ERI-12-0.00
R/W PLANS

DATE 11-12-48 DRAWN BY J.S.F.R.H.P.
REVISED
LENGTH OF PROJECT 8.060 MI

11/15

76 EDGAR J. WEIDLE ET AL

78 LEWIS H. BEIER

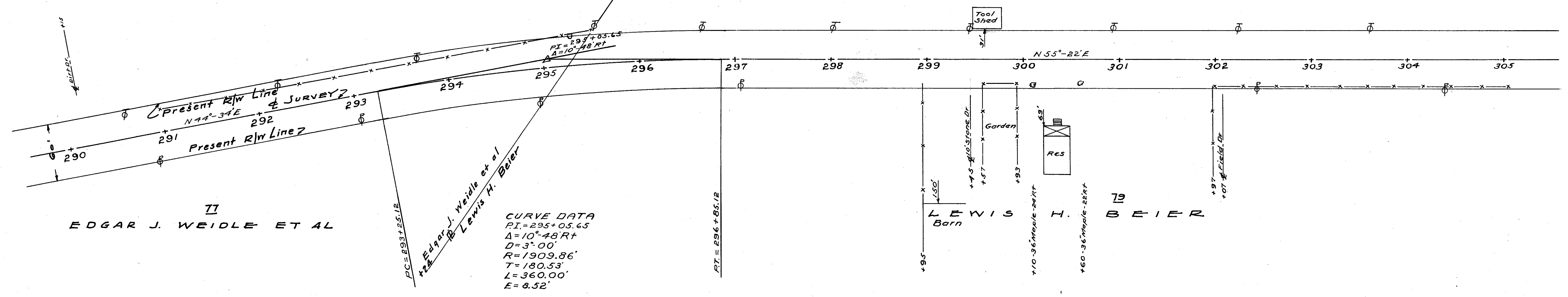

SEC. 34 TOWNSEND TWP. T. 5 N. R. 17 E.

SEC. 34 TOWNSEND TWP. T. 5 N. R. 17 E. SEC. 35

78 LEWIS H. BEIER

80 ALICE YOUNG

81 MARTIN A. SMETZER

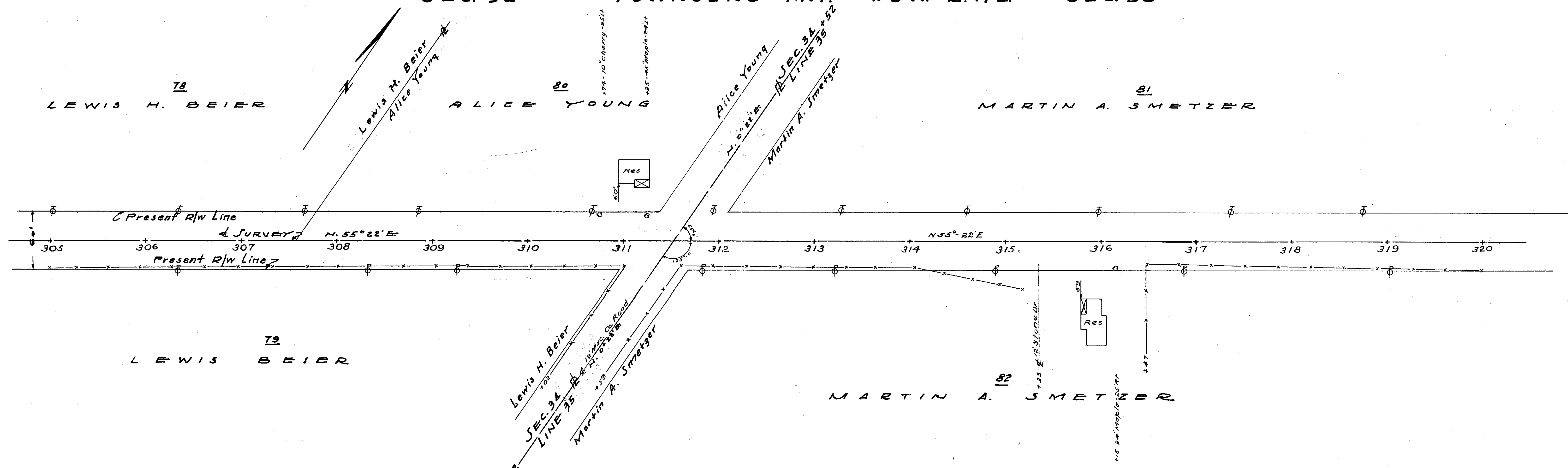

SEC. 34

SEC. 35 TOWNSEND TWP. T. 5 N. R. 17 E.

SANDUSKY COUNTY
SAN-101-(388-1190)
SAN-12-25.18
ERIE COUNTY
ERI-101-0.00
ERI-12-0.00
R/W PLANS

12
15

DATE 11-12-48 DRAWN BY JS & RHP
REVISED 11-22-48
LENGTH OF PROJECT 8.060 MI.

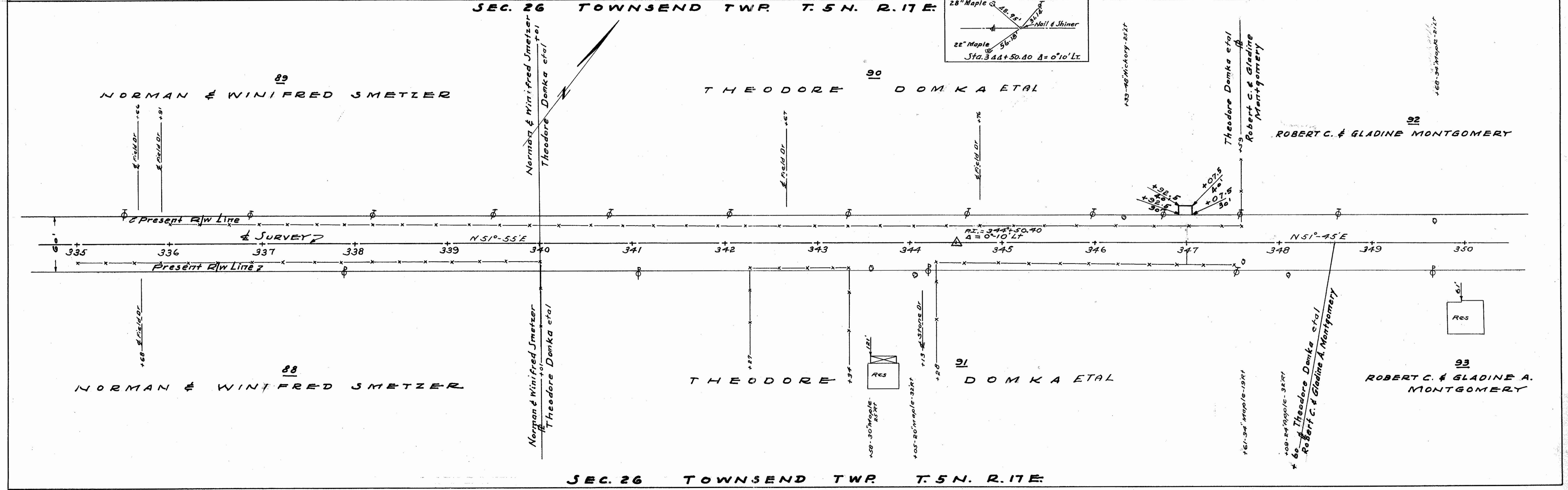
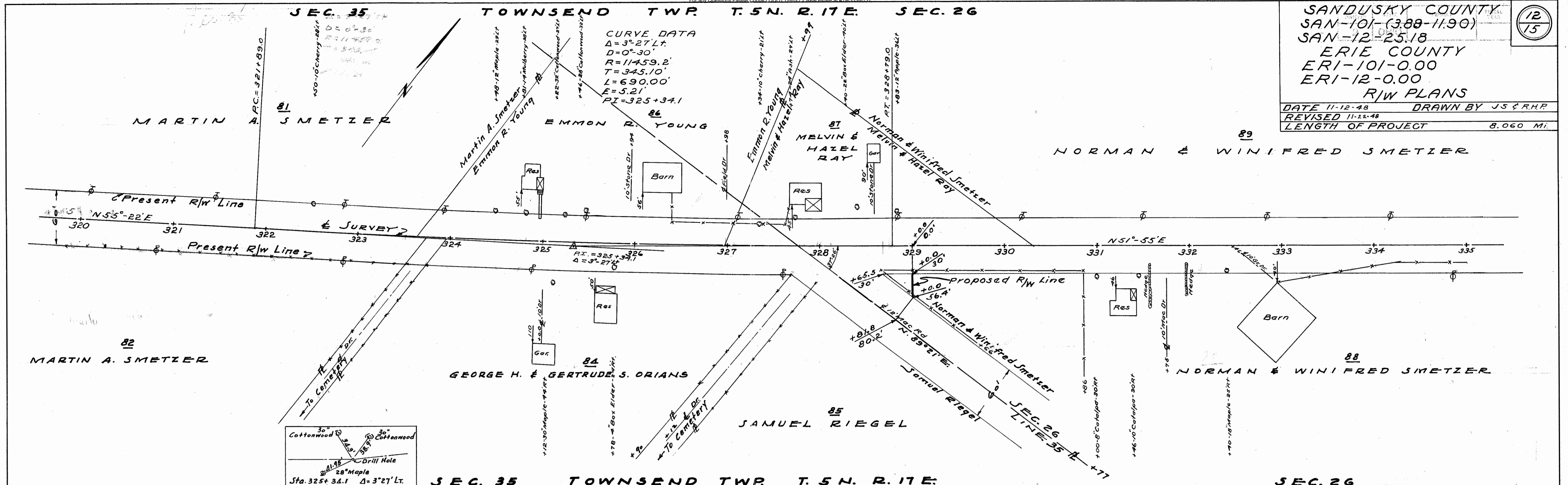

For any Questions Please Contact ODOT District 2 Real Estate at 419-353-8121

SEC. 12 GREEN CREEK TWP. T. 4 N. R. 16 E.

SEC. 7 YORK TWP. T. 4 N. R. 17 E.

SEC. 7 YORK TWP. T. 4 N. R. 17 E.

SANDUSKY COUNTY
SAN-101-(3.88-11.90)
SAN-12-25.18
ERIE COUNTY
ERI-101-0.00
ERI-12-0.00
R/W PLANS

3
15

DATE 11-12-48 DRAWN BY J.S. & R.H.P.
REVISIONS
LENGTH OF PROJECT 8.060 MI

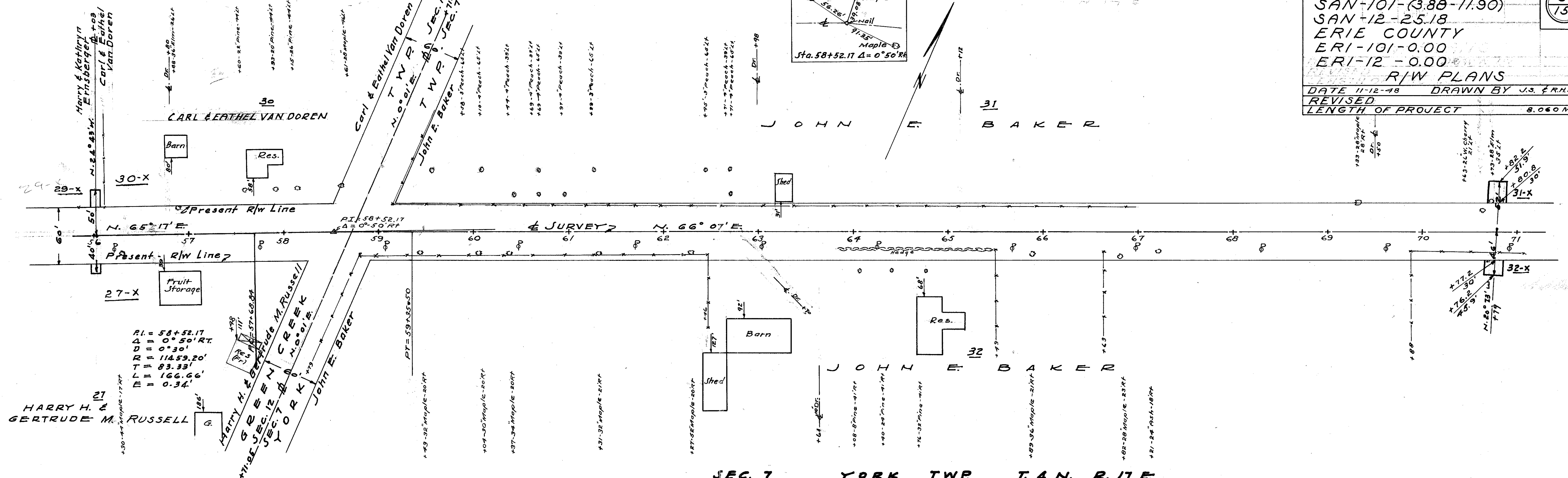

SEC. 7 YORK TWP. T. 4 N. R. 17 E.
SEC. 7 YORK TWP. T. 4 N. R. 17 E.

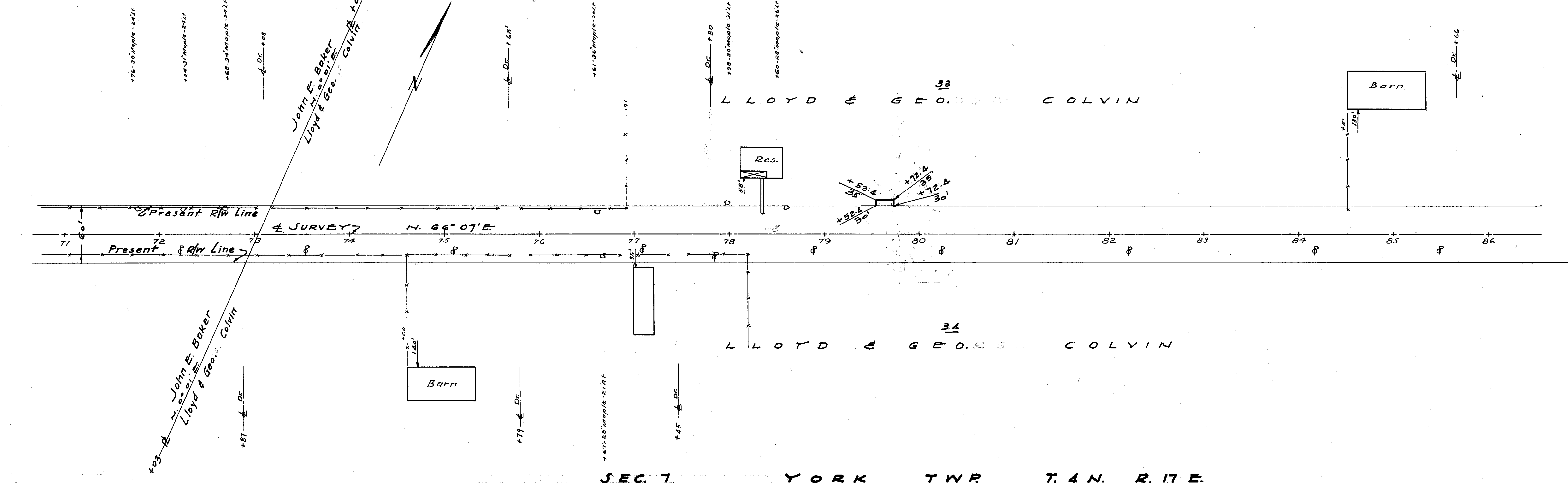

SEC. 7 YORK TWP. T. 4 N. R. 17 E.

Source
Utility 11/10/78

For any Questions Please Contact ODOT District 2 Real Estate at 419-353-8131

SEC. 7 YORK TWP. T. 4 N. R. 17 E.

SANDUSKY COUNTY
SAN-101-(3.80-11.90)
SAN-12-25.18
ERIE COUNTY
ERI-101-0.00
ERI-12-0.00
R/W PLANS

DATE 11-12-48 DRAWN BY J.S. ERH.P.
REVISED 11-18-48
LENGTH OF PROJECT 8.060 MI

4
15

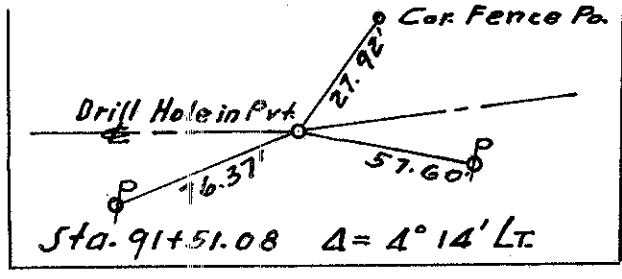

PI. = 91+51.08
Δ = 4° 14' Lt.
D = 2° 50'
R = 2022.20'
T = 74.74'
L = 149.41'
E = 1.38'

LLOYD & GEO. COLVIN

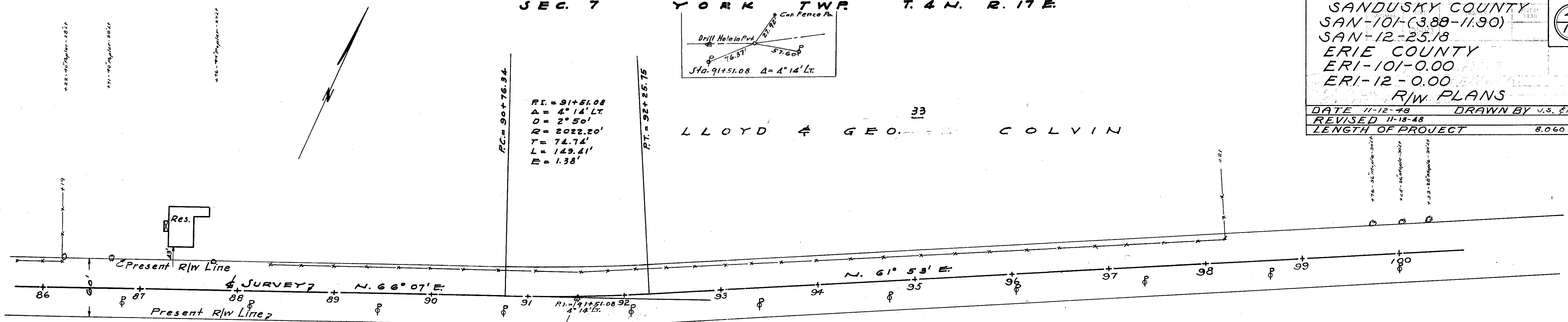

LLOYD & GEO. COLVIN

HAROLD T. MILLER

Lloyd & Geo. Colvin
Harold T. Miller

SEC. 7 YORK TWP. T. 4 N. R. 17 E.

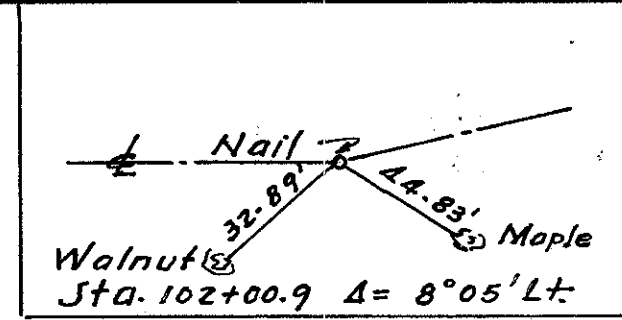

PI. = 102+00.9
Δ = 8° 05' Lt.
D = 10° 00'
R = 572.96'
T = 40.48'
L = 80.85'
E = 1.43'

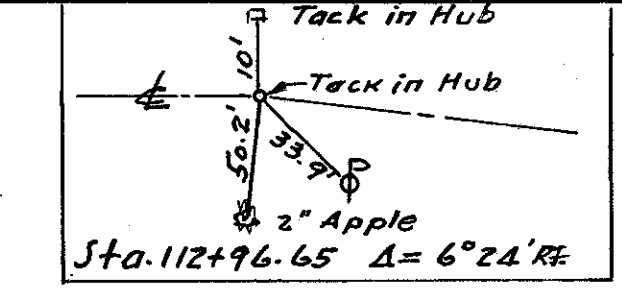

LLOYD & GEO. COLVIN

NORMAN & WILMA JANE WOOD

Lloyd & Geo. Colvin
Norman & Wilma Jane Wood

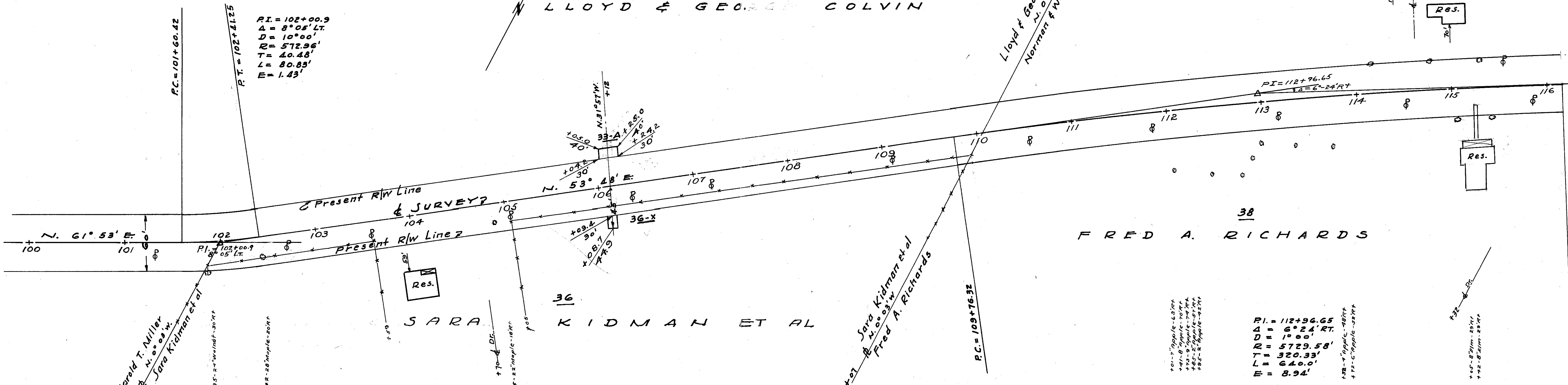

Harold T. Miller
Lloyd & Geo. Colvin
Jara Kidman et al

SARA KIDMAN ET AL

Jara Kidman et al
Fred A. Richards

PI. = 112+96.65
Δ = 6° 24' Rt.
D = 1° 00'
R = 5729.58'
T = 320.33'
L = 640.0'
E = 8.94'

SEC. 7 YORK TWP. T. 4 N. R. 17 E.

SEC. 8 YORK TWP. T. 4 N. R. 17 E.

SANDUSKY COUNTY
 SAN-101-(3.89-11.90)
 SAN-12-25.18
 ERIE COUNTY
 ERI-101-0.00
 ERI-12-0.00
 R/W PLANS
 DATE 11-12-48 DRAWN BY J.S. ERHP
 REVISED 11/17/48
 LENGTH OF PROJECT 8.060 MI

5/15

CHARLES R. RICHARDS

CHESTER & ETHEL SNYDER

SEC. 8 YORK TWP. T. 4 N. R. 17 E.
SEC. 5 YORK TWP. T. 4 N. R. 17 E.

HAROLD A. RIFE & ANNA RIFE

L. S. DEAN

LEROY M. & DELLA E. SHARFENBERG

L. S. DEAN

SEC. 8

YORK TWP. T. 4 N. R. 17 E.

SEC. 5

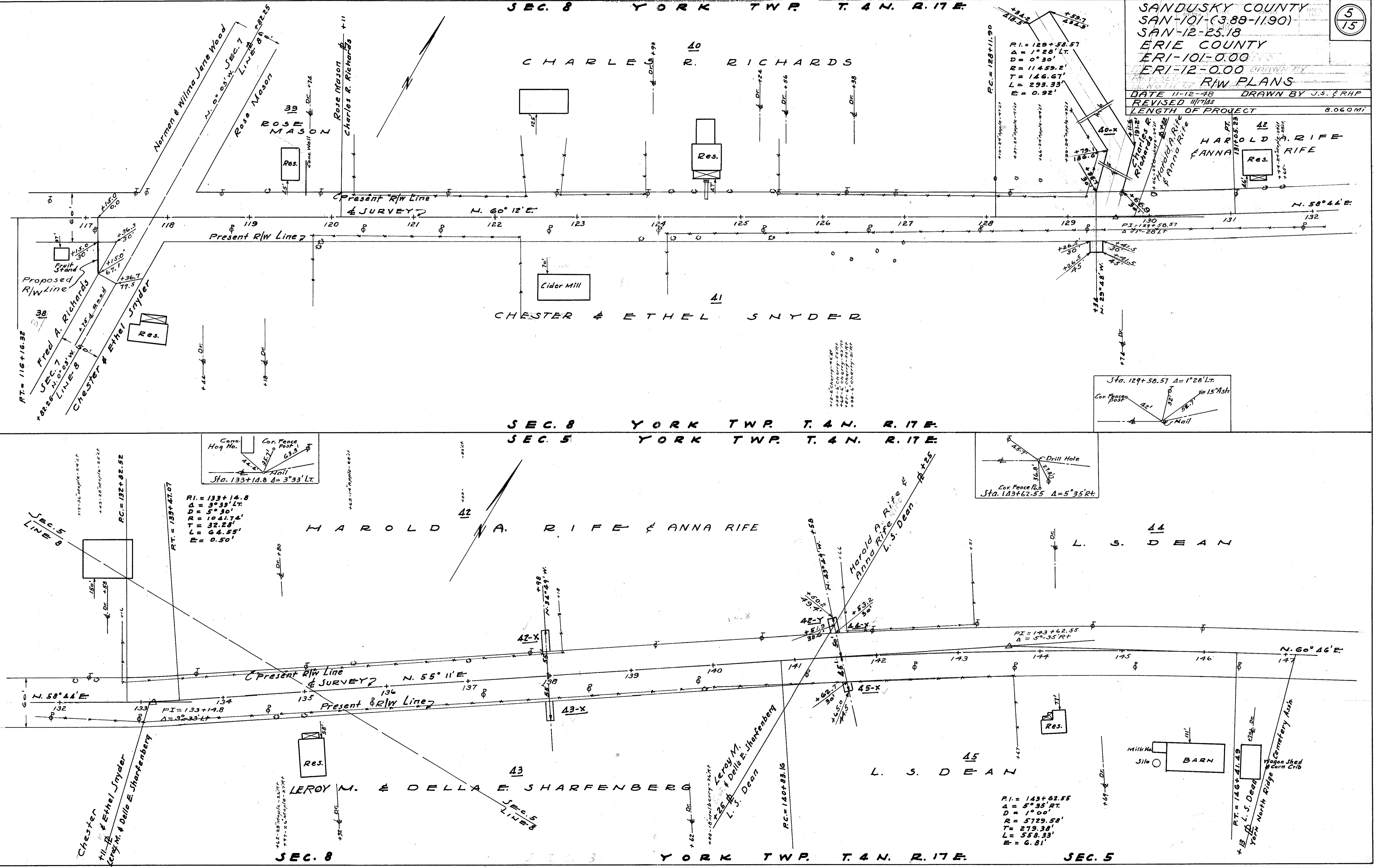

SANDUSKY COUNTY
 SAN-101-(3.88-11.90)
 SAN-12-25.18
 ERIE COUNTY
 ERI-101-0.00
 ERI-12-0.00
 R/W PLANS

DATE 11-12-48 DRAWN BY J.S. & RHP
 REVISED 11-22-48
 LENGTH OF PROJECT 8,060 MI.

44
L. S. DEAN

47
R.R. TRUBEY

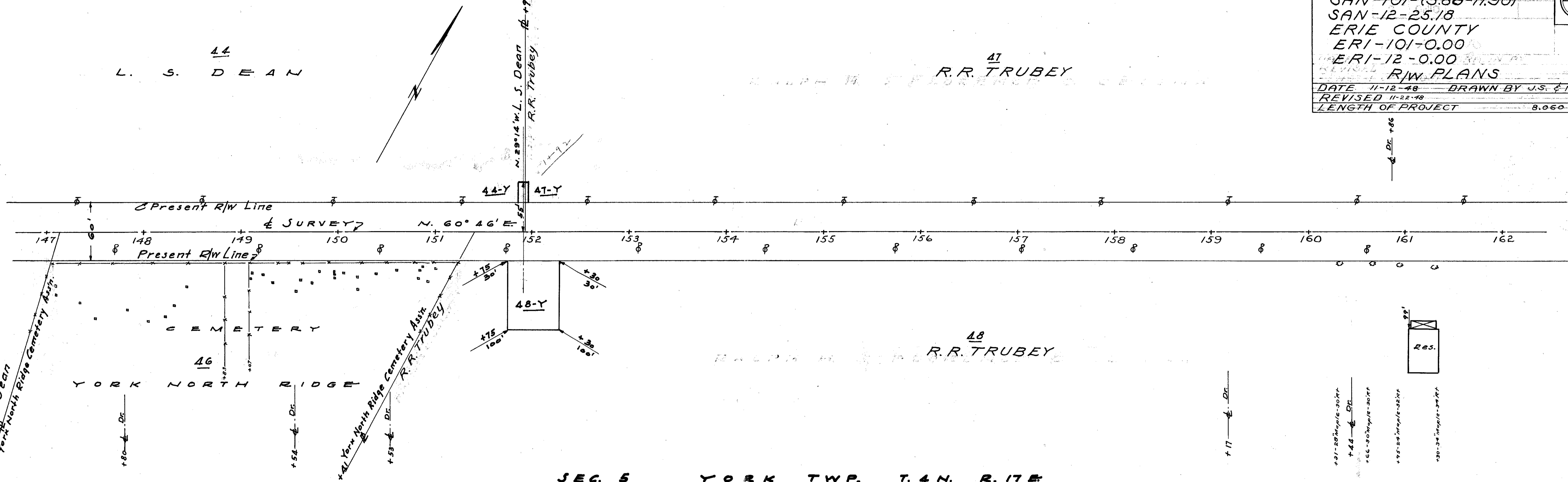

SEC. 5 YORK TWP. T. 4 N. R. 17 E.
 SEC. 5 YORK TWP. T. 4 N. R. 17 E.

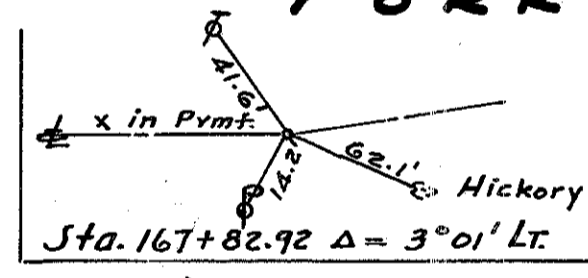
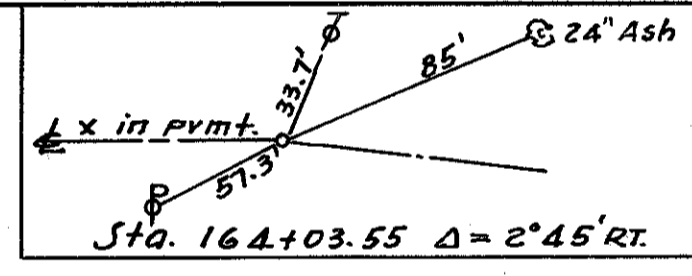

PI = 167+82.92
 $\Delta = 3^{\circ} 01' LT.$
 D = 0' 40"
 R = 8594.37'
 T = 226.30'
 L = 452.50'
 E = 2.97'

47
R.R. TRUBEY

49

WILLIAM & VIOLA B. CULLEN

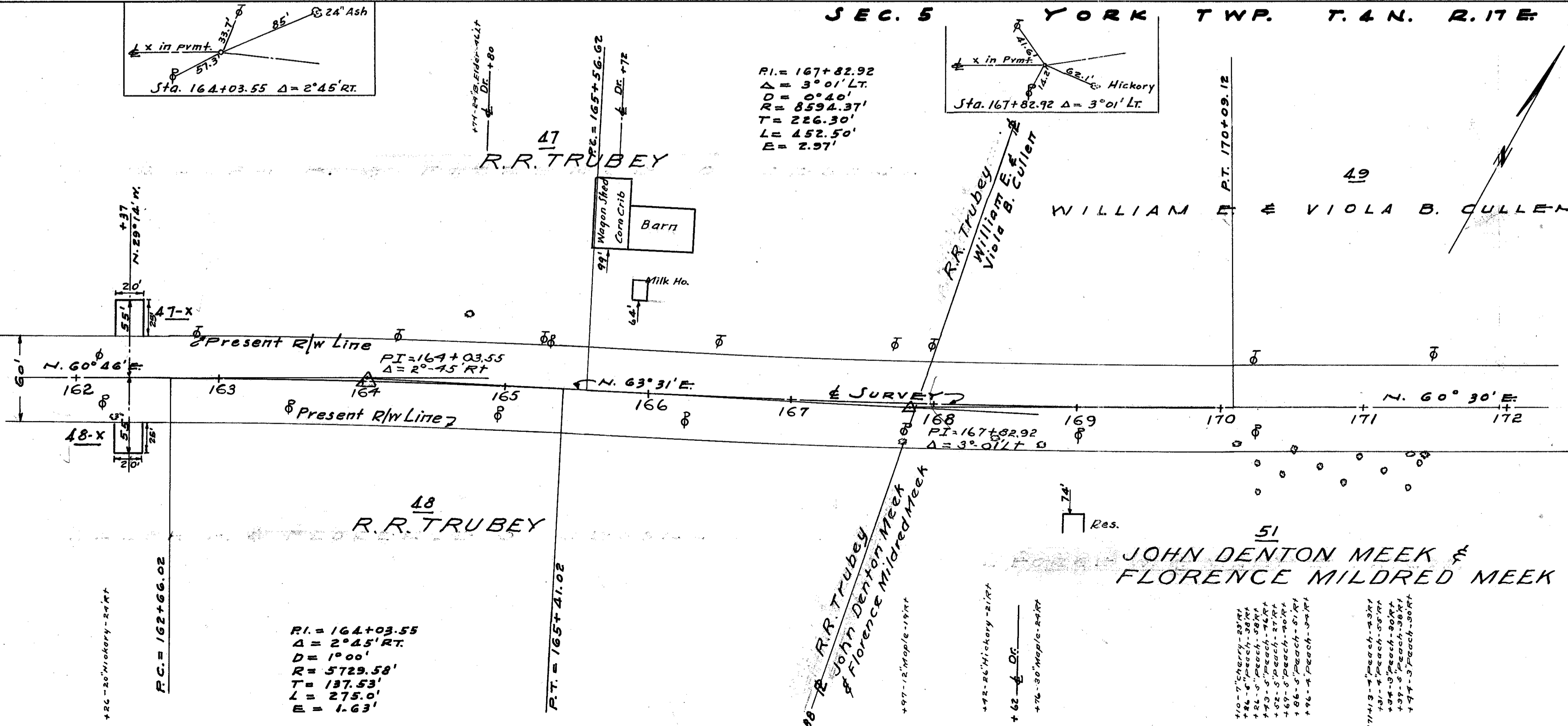

PI = 164+03.55
 $\Delta = 2^{\circ} 45' RT.$
 D = 1' 00"
 R = 5729.58'
 T = 137.53'
 L = 275.0'
 E = 1.63'

51
JOHN DENTON MEEK &
FLORENCE MILDRED MEEK

SEC. 5 YORK TWP. T. 4 N. R. 17 E.

- +31-30' Maple-30'x4'
- +44-0' DE
- +66-00' Maple-30'x4'
- +95-29' Maple-30'x4'
- +100-34' Maple-30'x4'

- +10-7' Cherry-30'x4'
- +11-4' Peach-30'x4'
- +12-5' Peach-30'x4'
- +13-5' Peach-30'x4'
- +14-5' Peach-30'x4'
- +15-5' Peach-30'x4'
- +16-5' Peach-30'x4'
- +17-5' Peach-30'x4'
- +18-5' Peach-30'x4'
- +19-5' Peach-30'x4'
- +20-5' Peach-30'x4'
- +21-5' Peach-30'x4'
- +22-5' Peach-30'x4'
- +23-5' Peach-30'x4'
- +24-5' Peach-30'x4'
- +25-5' Peach-30'x4'
- +26-5' Peach-30'x4'
- +27-5' Peach-30'x4'
- +28-5' Peach-30'x4'
- +29-5' Peach-30'x4'
- +30-5' Peach-30'x4'

SEC. 5 YORK TWP. T. 4 N. R. 17 E.

SEC. 4

SANDUSKY COUNTY
 SAN-101-(388-11.90)
 SAN-12-25.18
 ERIE COUNTY
 ERI-101-0.00
 ERI-12-0.00
 RJW PLANS

DATE 11-12-78 DRAWN BY J.S. & RHP
 REVISED 11-22-78
 LENGTH OF PROJECT 8.060 MI.

PI = 175+42.48
 Δ = 1° 49' LT.
 D = 0° 20'
 R = 17188.8
 T = 272.52'
 L = 545.0'
 E = 2.16'

PI = 179+45.3 Δ = 1° 42' LT.
 D = 2° 30' R = 2291.83'
 T = 34.0' L = 68.0'
 E = 0.25'

Sta. 179+45.3 Δ = 1° 42' LT.
 3 1/2" Nail
 30"
 30"
 Con. Fence Post

PI = 198+04.6
 Δ = 3° 39' LT.
 D = 4° 00'
 R = 1432.39'
 T = 45.64'
 L = 91.25'
 E = 0.73'

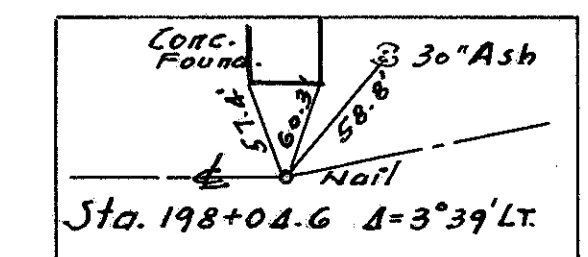
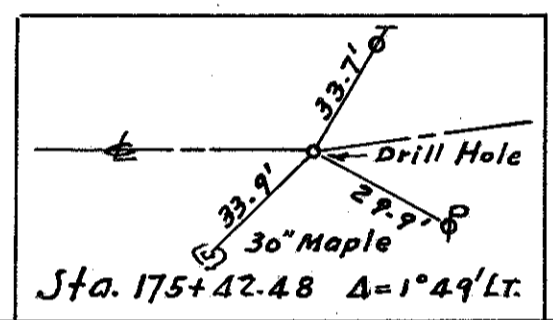
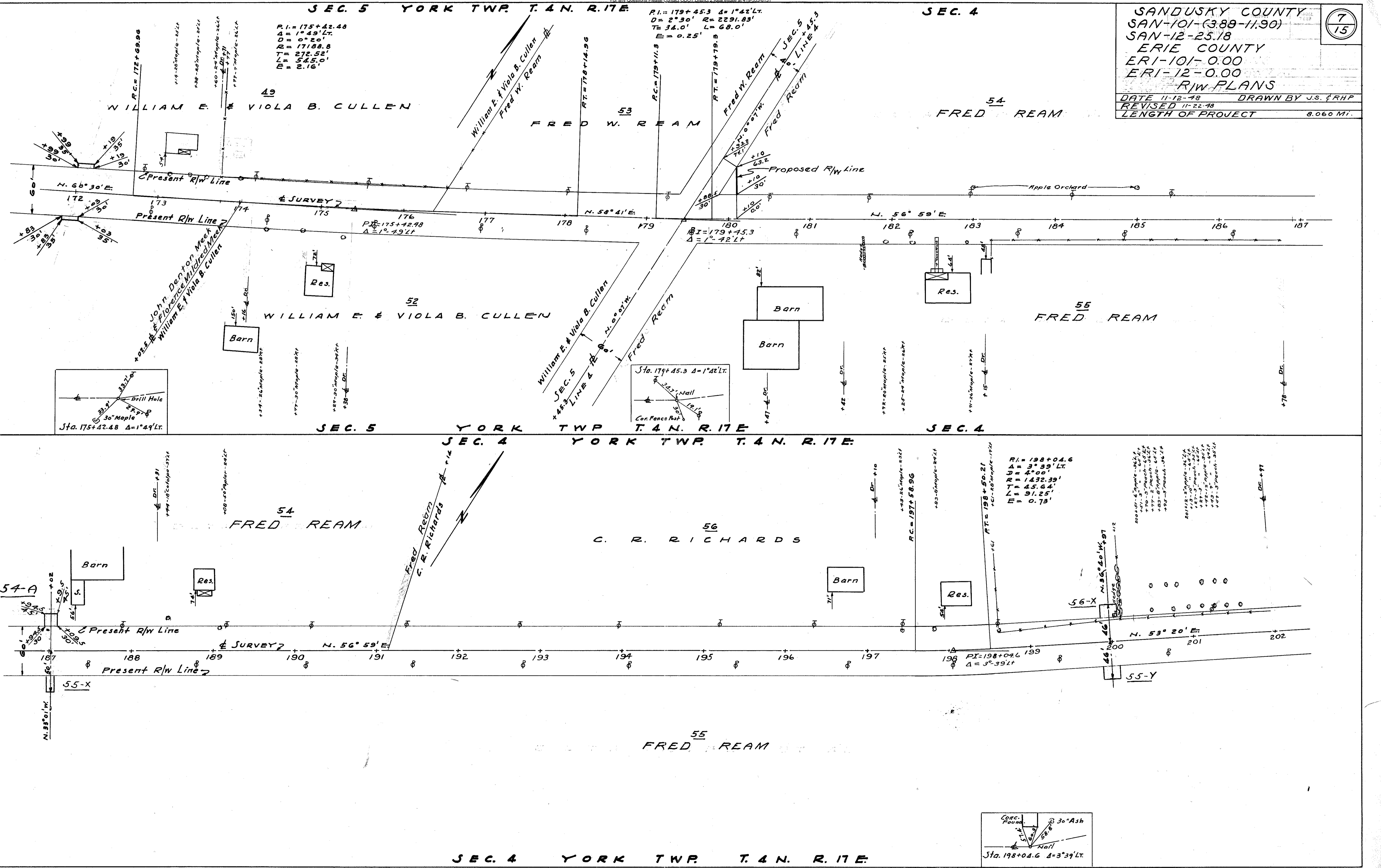

SEC. 4 YORK TWP. T. 4 N. R. 17 E.

SANDUSKY COUNTY
 SAN-101-(3.89-11.90)
 SAN-12-25.18
 ERIE COUNTY
 ERI-101-0.00
 ERI-12-0.00
 R/W PLANS

DATE 11-12-48 DRAWN BY J.S. & R.H.P.
 REVISED 11-22-48
 LENGTH OF PROJECT 8.060 Mi.

8
15

SEC. 4 YORK TWP. T. 4 N. R. 17 E.

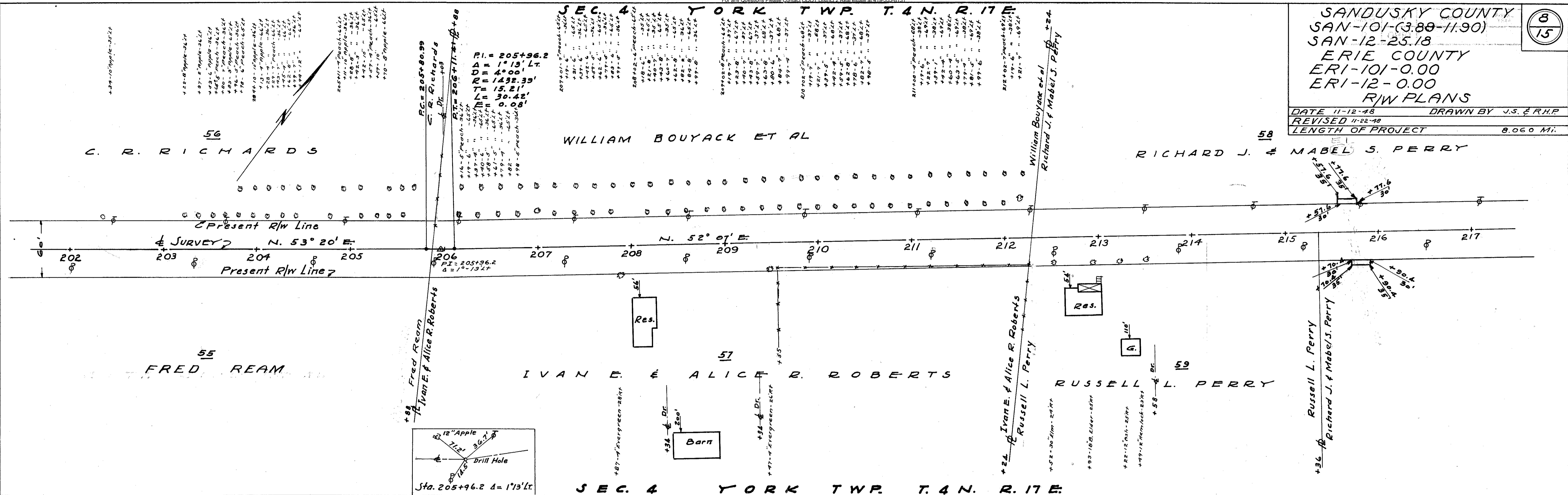

SEC. 4 YORK TWP. T. 4 N. R. 17 E.
 SEC. 4 YORK TWP. T. 4 N. R. 17 E.

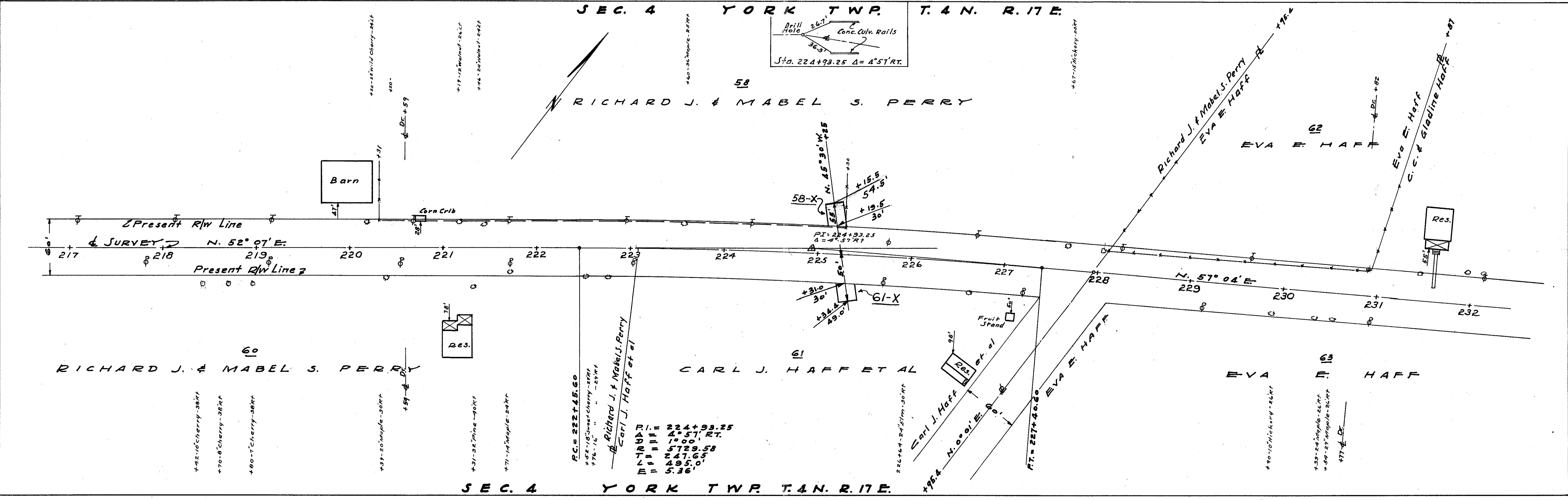

SEC. 4 YORK TWP. T. 4 N. R. 17 E.

SEC. 4 YORK TWP T. 4 N. R. 17 E.

SEC. 33 TOWNSEND TWP T. 5 N. R. 17 E.

SANDUSKY COUNTY
 SAN-101-(389-11.90)
 SAN-12-25.18
 ERIE COUNTY
 ERI-101-0.00
 ERI-12-0.00
 R/W PLANS

DATE 11-12-78 DRAWN BY J.S. & R.H.P.
 REVISED
 LENGTH OF PROJECT 3.060 MI

9/15

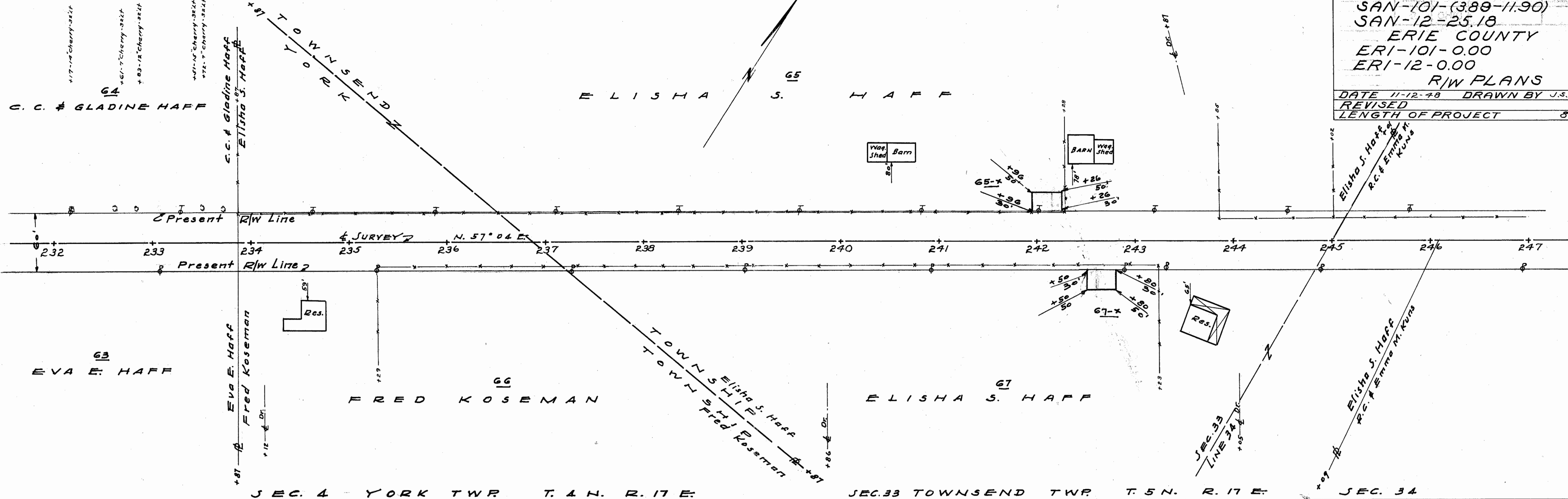

SEC. 4 YORK TWP T. 4 N. R. 17 E.

SEC. 33 TOWNSEND TWP T. 5 N. R. 17 E.

SEC. 34

SEC. 34 TOWNSEND TWP T. 5 N. R. 17 E.

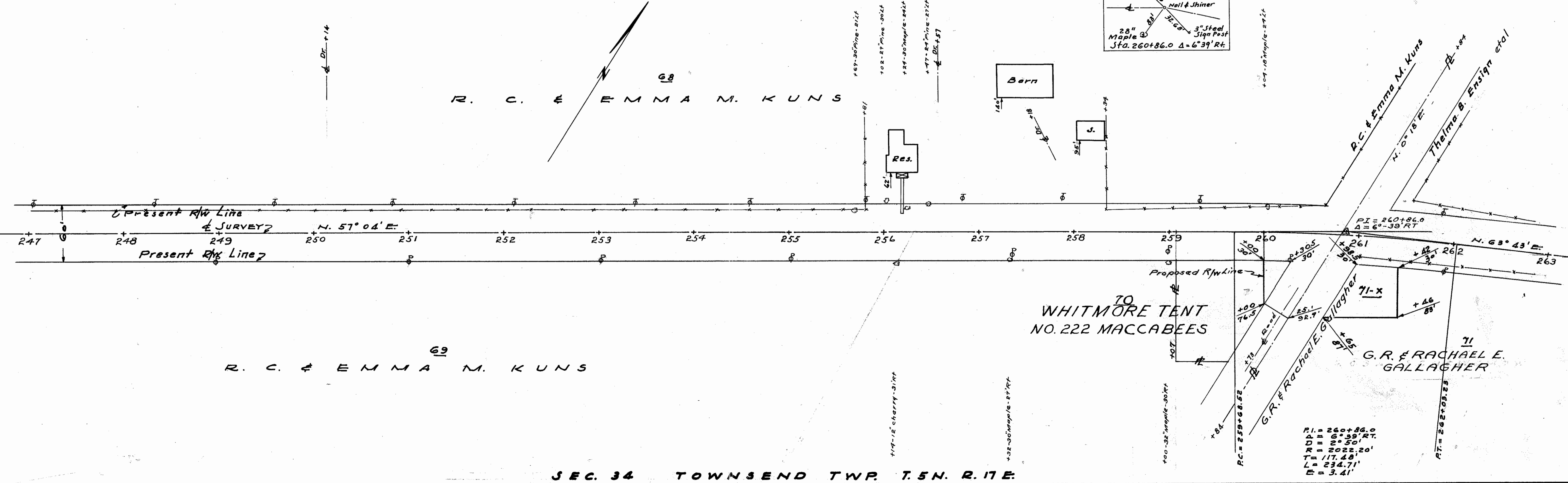

SEC. 34 TOWNSEND TWP T. 5 N. R. 17 E.

SEC. 34 TOWNSEND TWP. T. 5 N. R. 17 E.

SANDUSKY COUNTY
 SAN-101-(3.88-11.90)
 SAN-12-25.18
 ERIE COUNTY
 ERI-101-0.00
 ERI-12-0.00
 R/W PLANS

DATE 11-12-48 DRAWN BY J.S. FRHP
 REVISED
 LENGTH OF PROJECT 8.060 MI

10
15

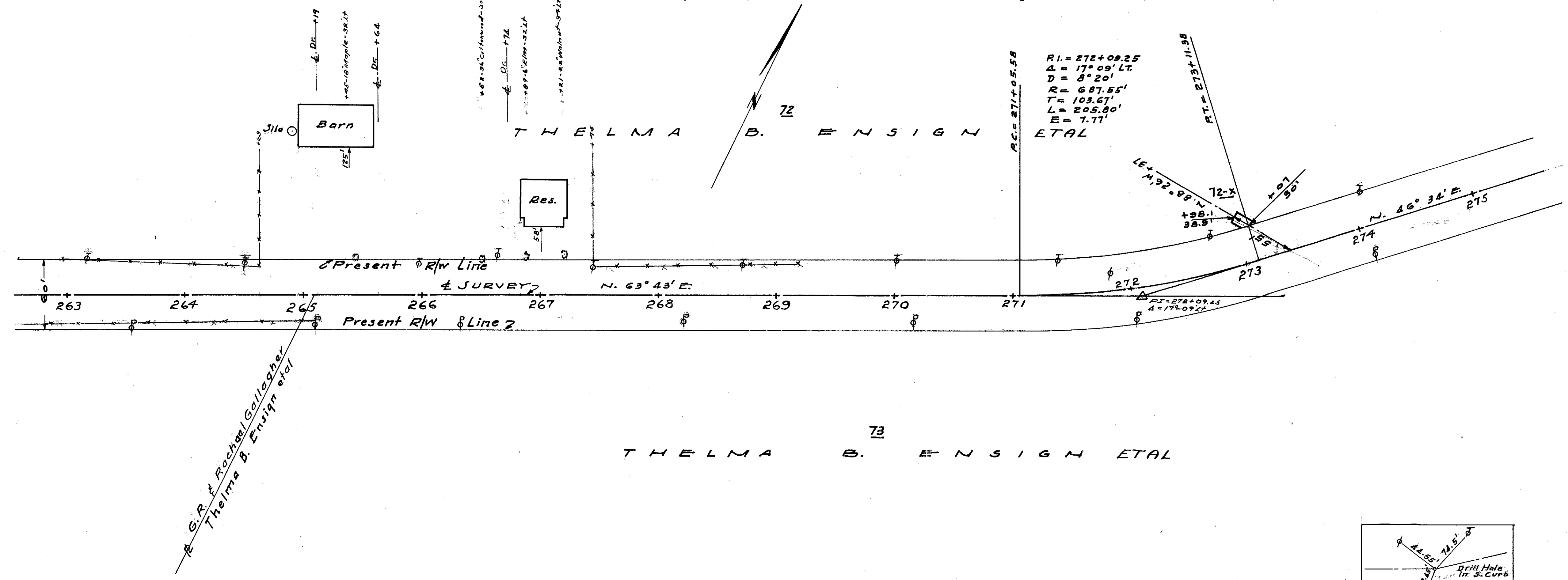

THELMA B. ENSIGN ETAL

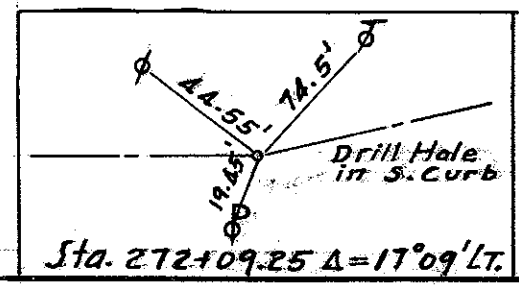

SEC. 34 TOWNSEND TWP. T. 5 N. R. 17 E.
SEC. 34 TOWNSEND TWP. T. 5 N. R. 17 E.

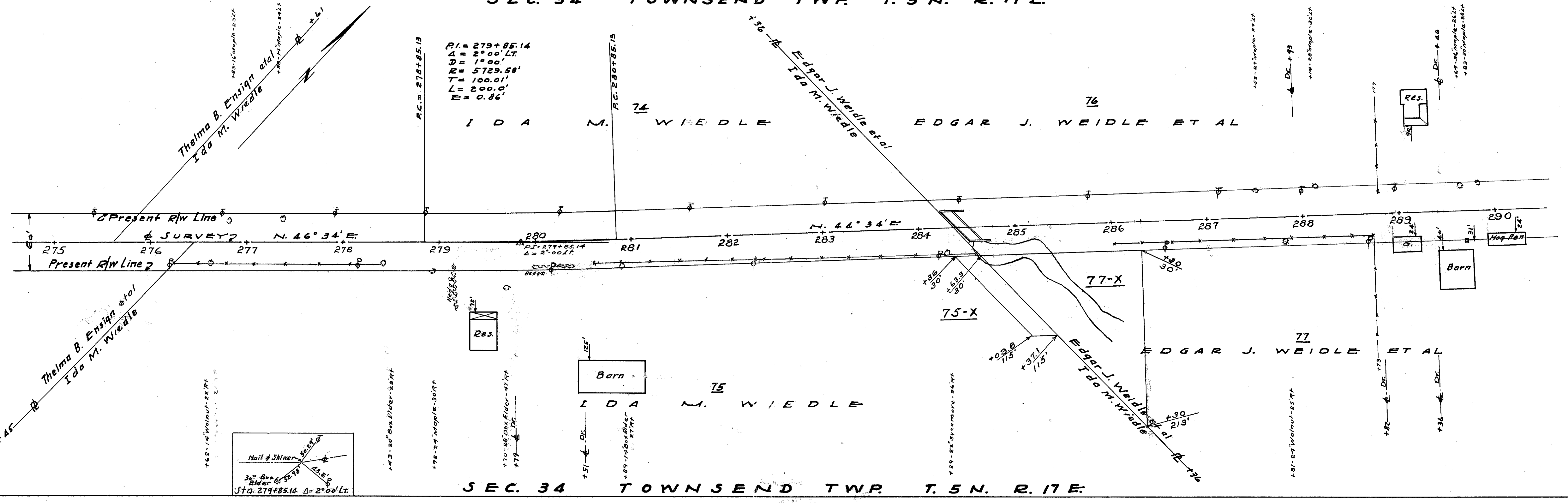

IDA M. WIEDLE EDGAR J. WEIDLE ET AL

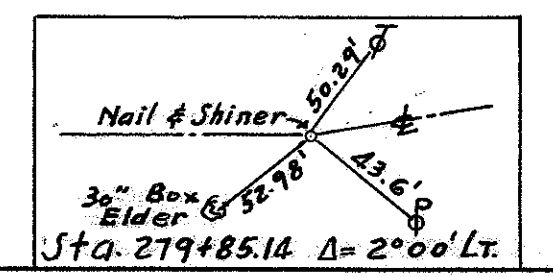

SEC. 34 TOWNSEND TWP. T. 5 N. R. 17 E.

1001007

For any Questions Please Contact ODOT District 2 Real Estate at 419.353.8131

SEC. 26

SEC. 25 TOWNSEND TWP. T. 5 N. R. 17 E.

SANDUSKY COUNTY
SAN-101-(3.88-11.90)
SAN-12-25.18
ERIE COUNTY
ERI-101-0.00
ERI-12-0.00
R/W PLANS

17
15

DATE 11-12-78 DRAWN BY J.S. & R.H.P.
REVISIONS
LENGTH OF PROJECT 8.060 MI

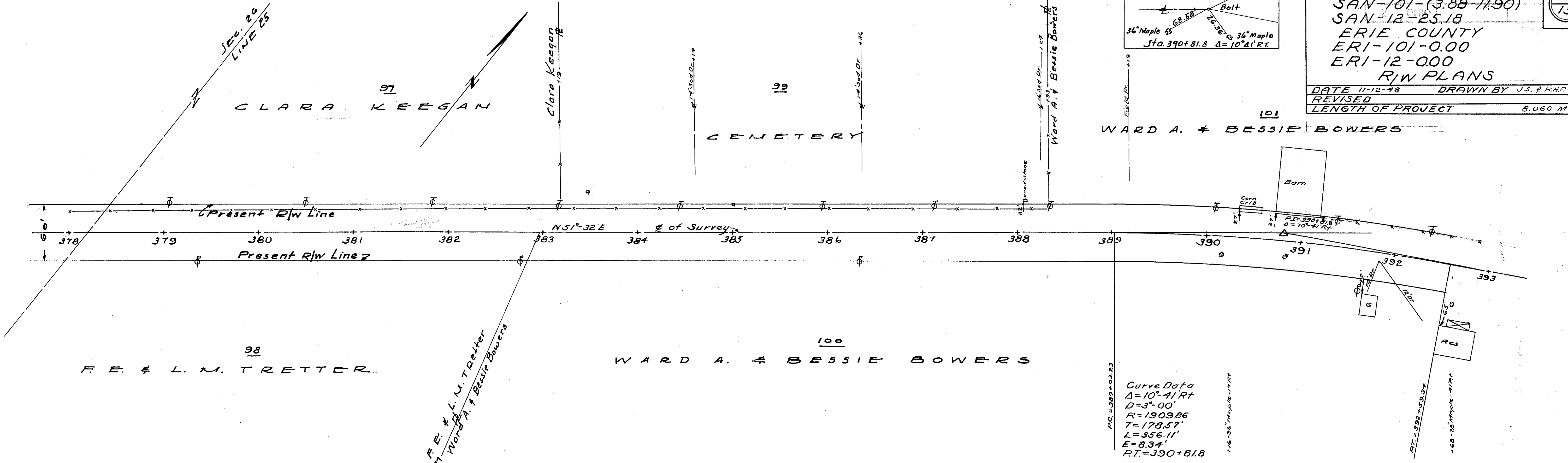

SEC. 25 TOWNSEND TWP. T. 5 N. R. 17 E.
SEC. 25 TOWNSEND TWP. T. 5 N. R. 17 E.

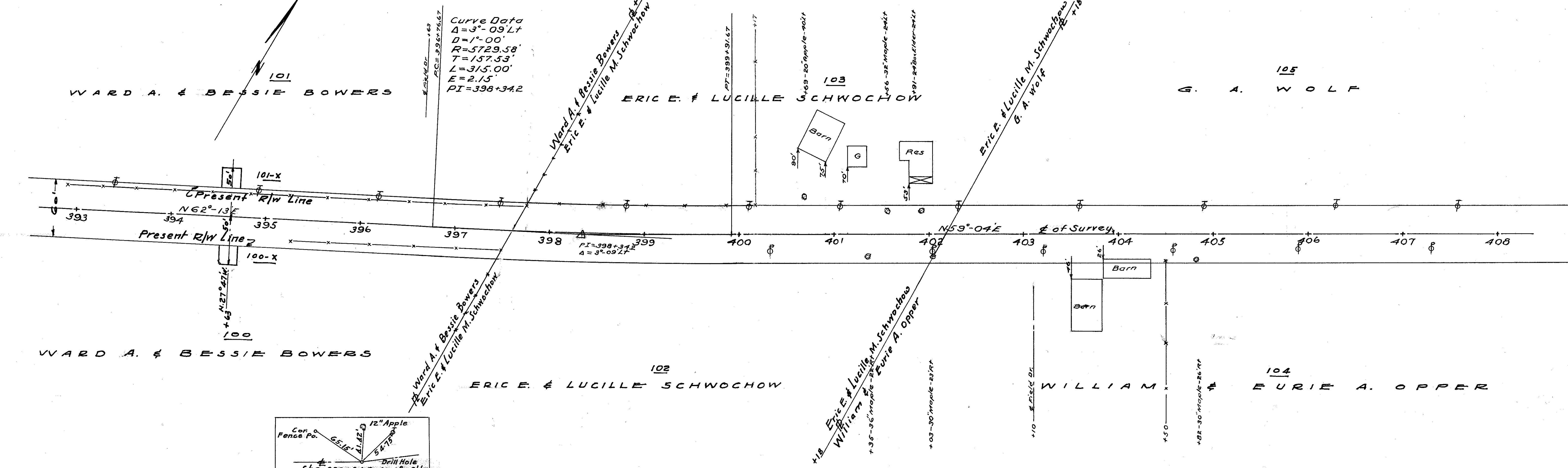

SEC. 25 TOWNSEND TWP. T. 5 N. R. 17 E.

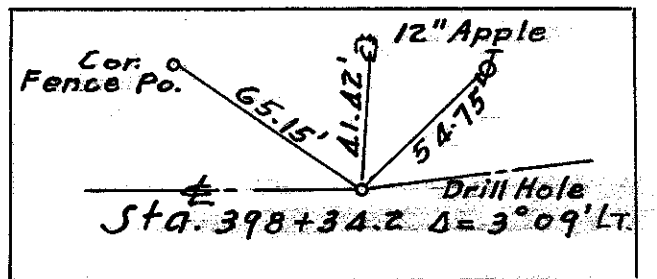

SANDUSKY COUNTY
 SAN-101-(388-11.90)
 SAN-12-25.18
 ERIE COUNTY
 ERI-101-0.00
 ERI-12-0.00
R/W PLANS

DATE 11-12-48 DRAWN BY J.S. FRHP
 REVISED
 LENGTH OF PROJECT 8.060 MI

15
15

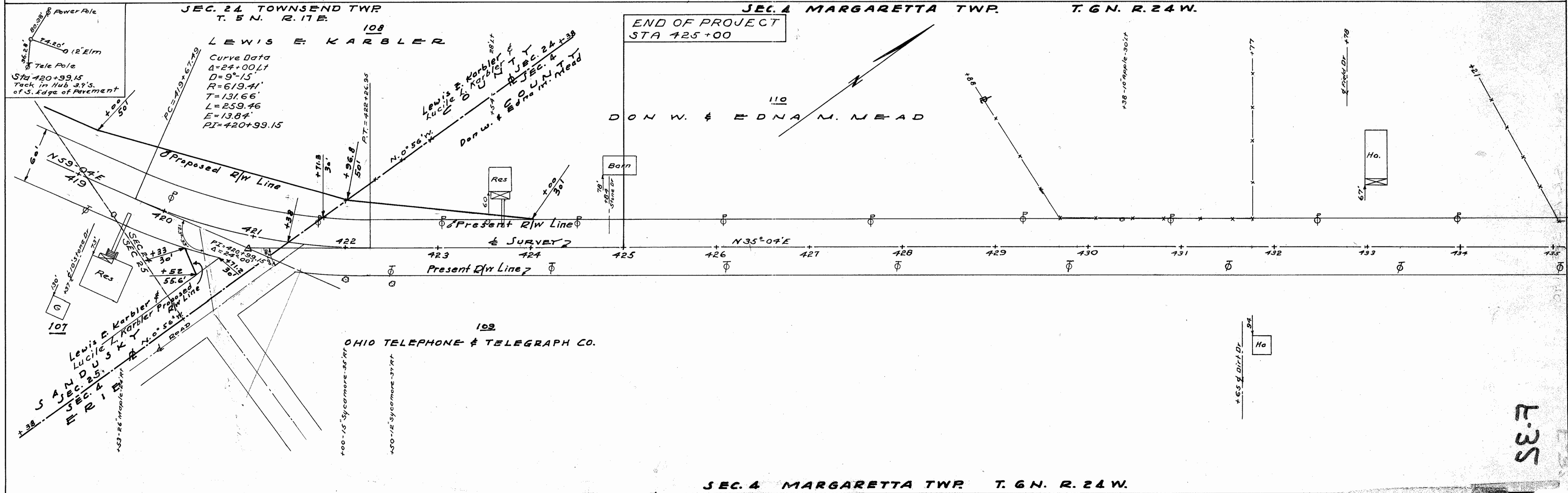
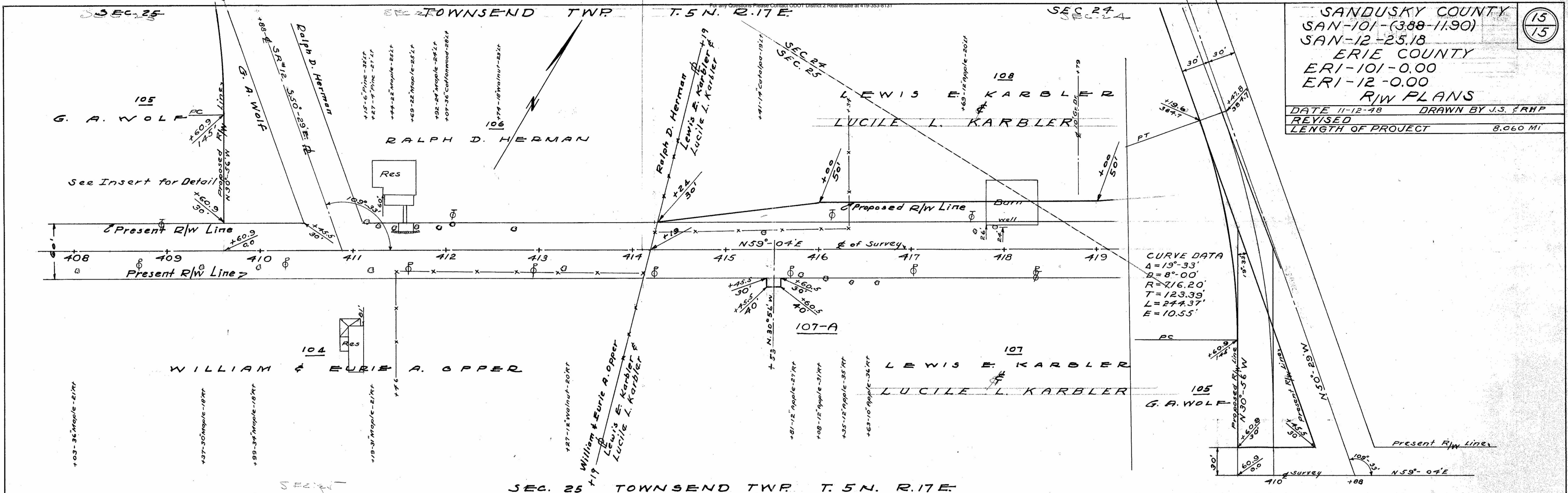

F.35