

File #105

I. C. H. NO 276, SEC. T
Sandusky County

STATE HIGHWAY DEPARTMENT OF OHIO BUREAU OF CONSTRUCTION SEC. T. SANDUSKY-CLYDE ROAD

I. C. H. NO. 276 PET. NO. 3847

SANDUSKY COUNTY

TOWNSEND TWP.

APRIL 1920

INDEX TO SHEETS	
Sheet No 1	Title Page
" " 2	Typical Cross Section of Improvement
" " 3	Plan and Profile Sta 0 to Sta. 32
" " 4	" " " " 32 to " 62
" " 5	" " " " 62 to " 66+73
" " 6	Cross Sections " 0 to " 56
" " 7	" " " " 56 to " 66+73
" " 8	Summary of Bridges and Culverts
" " 9	Plans of Bridges and Culverts

CONVENTIONAL SIGNS

Township Line	-----
Center Line
Wire Fence	-----x-----x-----x-----
Telephone	T T T T T
Rail Road	-----+-----+-----+-----+-----

SCALES

Plan	1"=100'
Profile (Vertical)	1"=10'
Profile (Horizontal)	1"=100'
Cross Sections	1"=5'

LOCATION PLAN
SCALE 2"=1M
PORTION TO BE IMPROVED

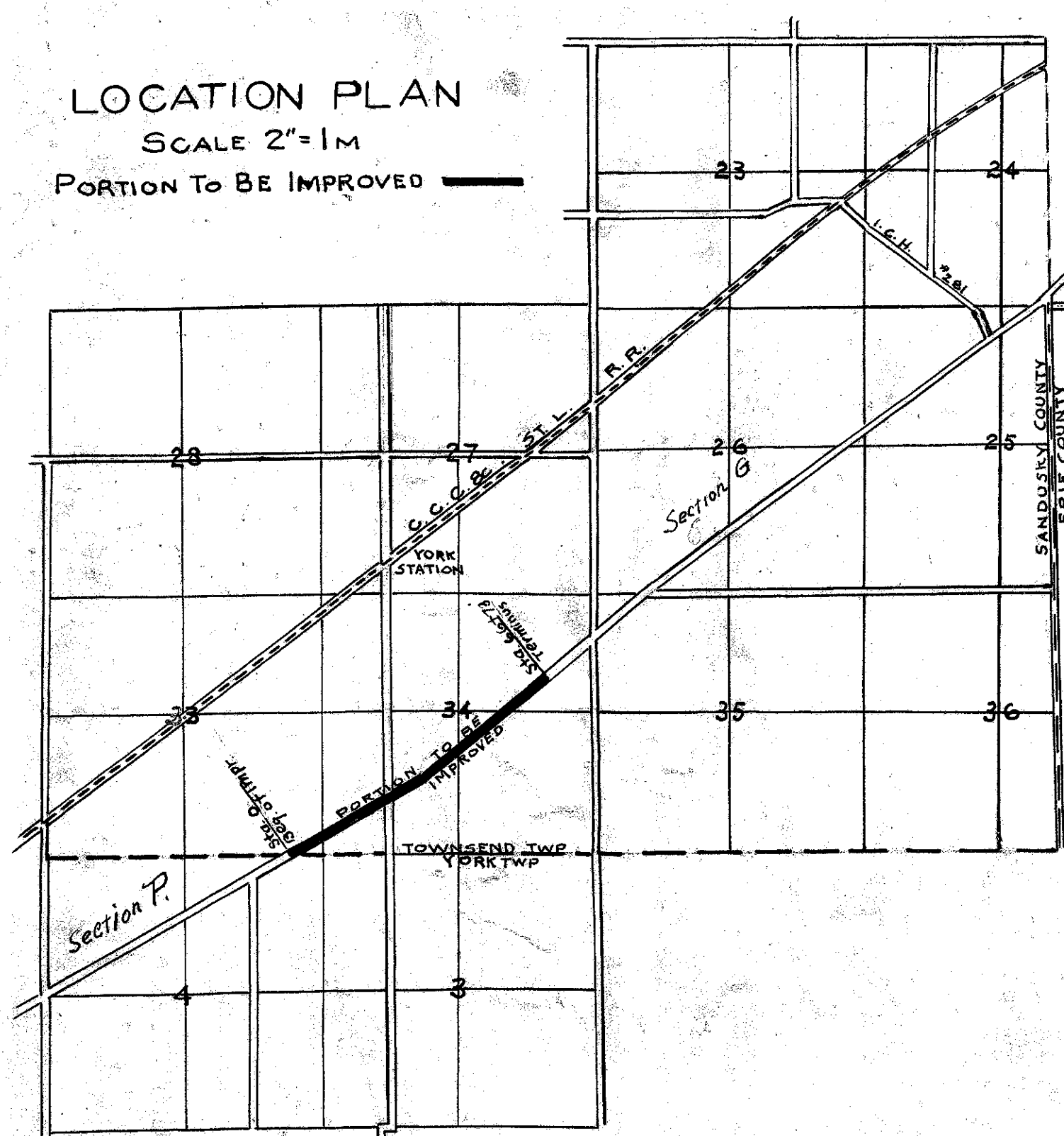

I hereby approve these plans and declare that the making of this improvement will require the closing of the highway to traffic and delour will be indicated as shown on plan

Approved Elmer Hilty
Date 6/3/1920 Division Engineer

Approved T. D. Brindle
Date 9/10/20 Chief Highway Engineer

Approved A. R. Taylor
Date 7/2/1920 State Highway Commissioner

Approved L. H. Wisman
Date 5/22/20 County Surveyor

We the Commissioners of Sandusky County hereby approve these plans and certify that the right of way is available for the construction of the above highway

Signed J. L. Clarke
E. J. Kistman
R. D. Rogers

Date 5/22/1920 County Commissioners

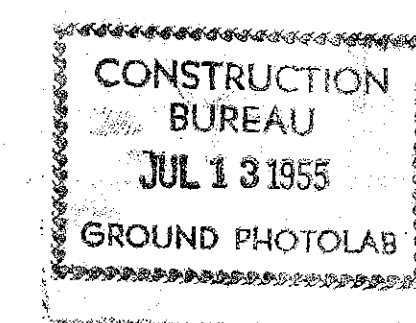



I.C. H. No 276 SEC. T
Sandusky County

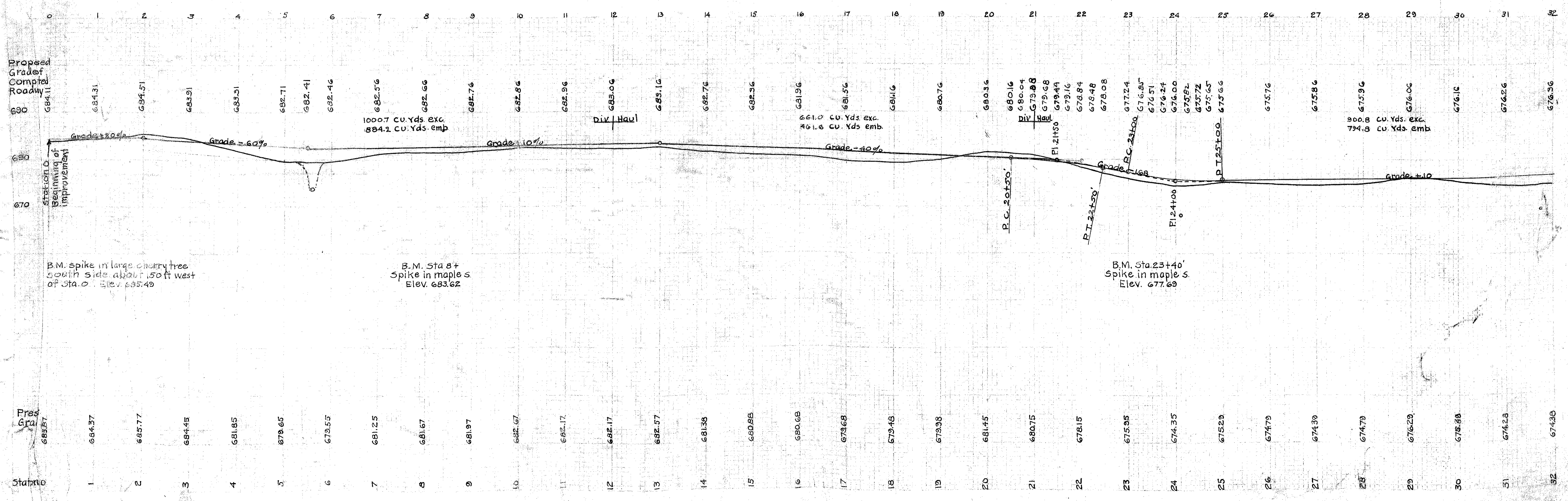
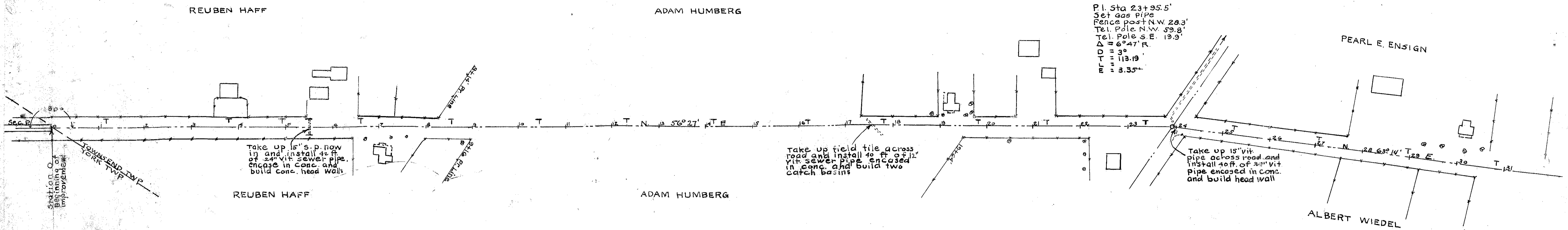

L.H. BEIER

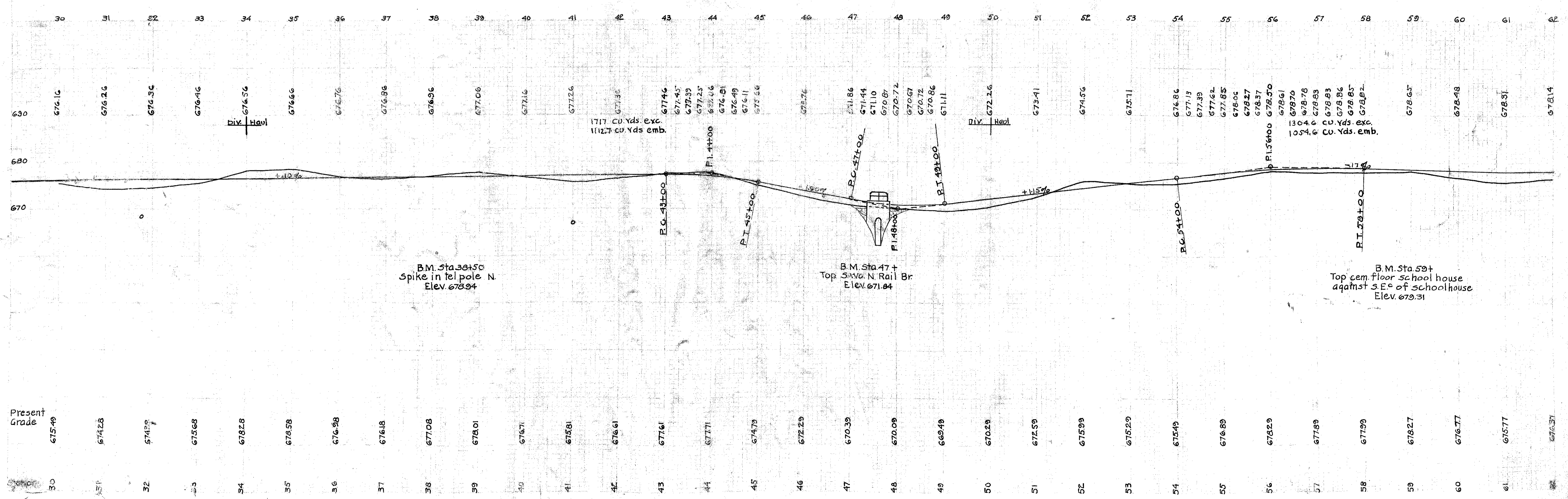
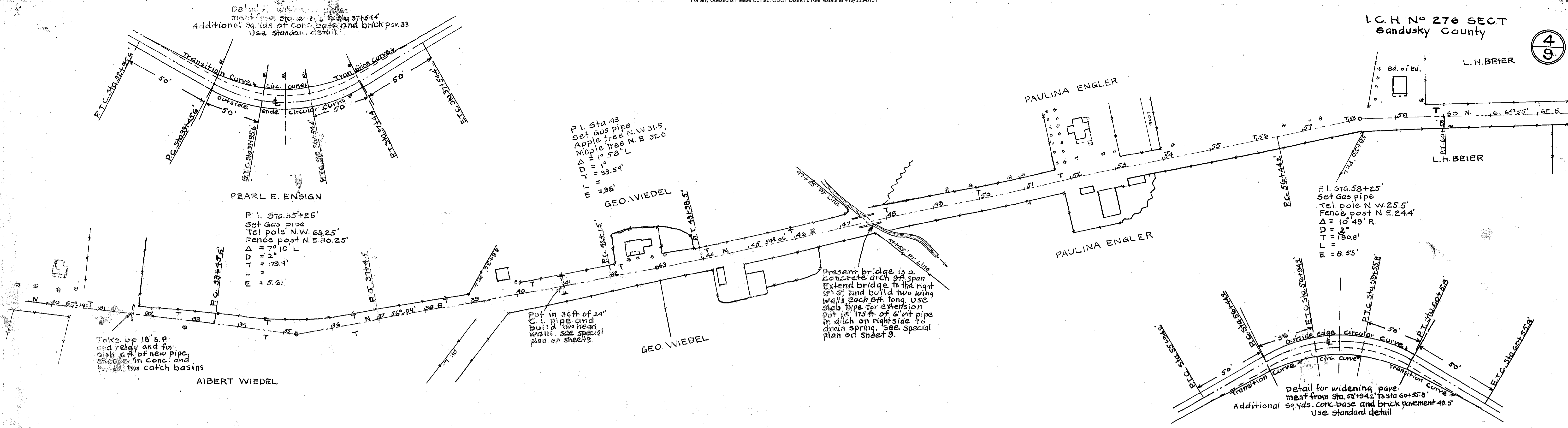



I. C. H. No 276 SECT

