

O.D.O.T. DISTRICT 2 SURVEY OFFICE (USE ONLY)

PERSONNEL _____ REFERENCE NO. 2 SHEET 4 OF 11
 NOTES RHOADES DATE 3/28/17 ROUTE SR 101
 H.C. O'DONNELL WEATHER MIST COUNTY SANDUSKY
 R.C. HELDMAN TEMP. 43° TOWNSHIP GREEN CREEK
 _____ SECTION 35
 _____ T 4 N R 16 E

TYPE MONUMENT SM.R.R.SPIKE
~~ON SURFACE~~ - BELOW 1"
~~LEFT~~ - Q PAV'T - RIGHT -
1' TO RT EDGE PAVEMENT
 S.L.M. 34+01

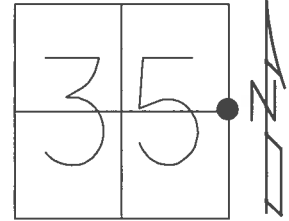

GRID: NORTHING: 582047.816 EASTING: 1837864.360

RECORD:
 FD IPIN
 6" BELOW
 SET P.K./WASHER
 10/1/92
 FD P.K./WASHER
 6/30/08, DCH
 SET SM R.R.SPIKE
 10/16/08
 FD SM.R.R.SPIKE
 1" DOWN
 REF2
 6/16/16, JFO
 UNCOVERED
 9/12/17, JMR

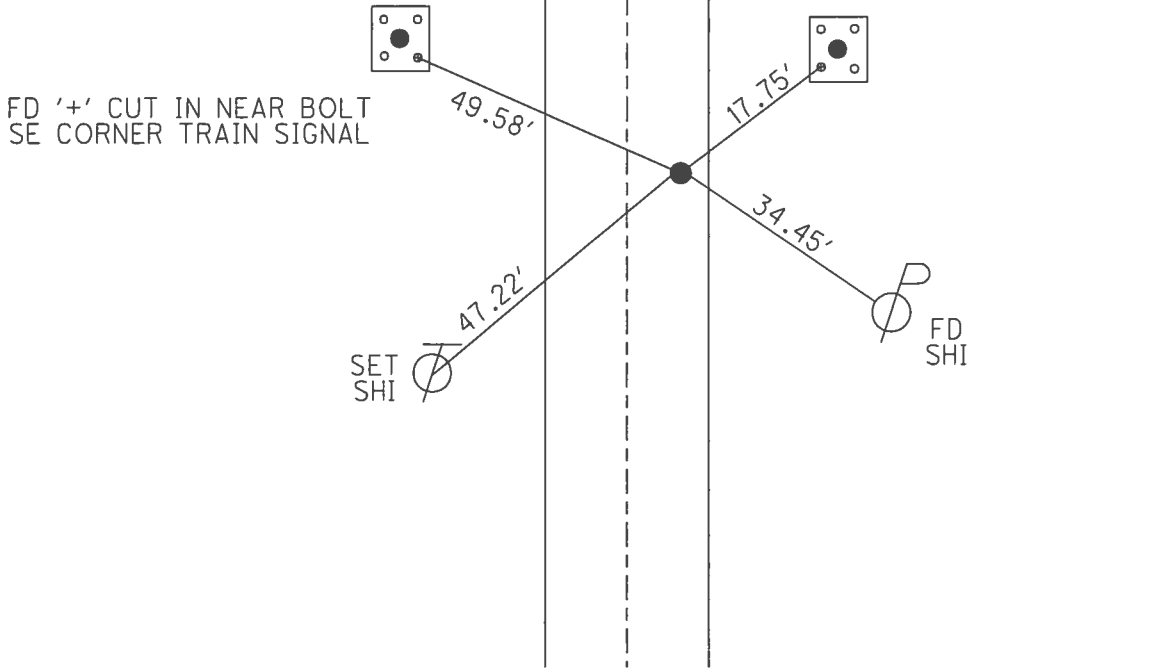

O.D.O.T. DISTRICT 2 SURVEY OFFICE (USE ONLY)

PERSONNEL _____ REFERENCE NO. 2 SHEET 4 OF 10
 NOTES HOMAN DATE 6-30-2008 ROUTE SR 101
 H.C. ROUSOS WEATHER CLOUDY/RAIN COUNTY SANDUSKY
 R.C. HOMAN TEMP. 70° TOWNSHIP GREEN CREEK
 _____ SECTION 35, 36
 _____ T 4 N R 16 E

TYPE MONUMENT PK/WASHER
~~ON SURFACE~~ - BELOW 6"
~~LEFT~~ - ☉ PAV'T - RIGHT -
1' TO RT EDGE PAVEMENT
 S.L.M. 34+01

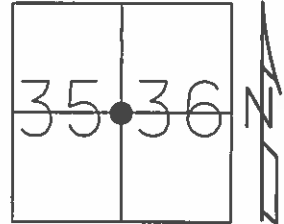

GRID: NORTHING: 582047.842 EASTING: 1837864.253

RECORD:
 FD IPIN 6" BELOW
 1' E.OF RT EP
 SET P.K./WASHER
 10/1/92
 SET SM R.R.SPIKE
 10/16/08

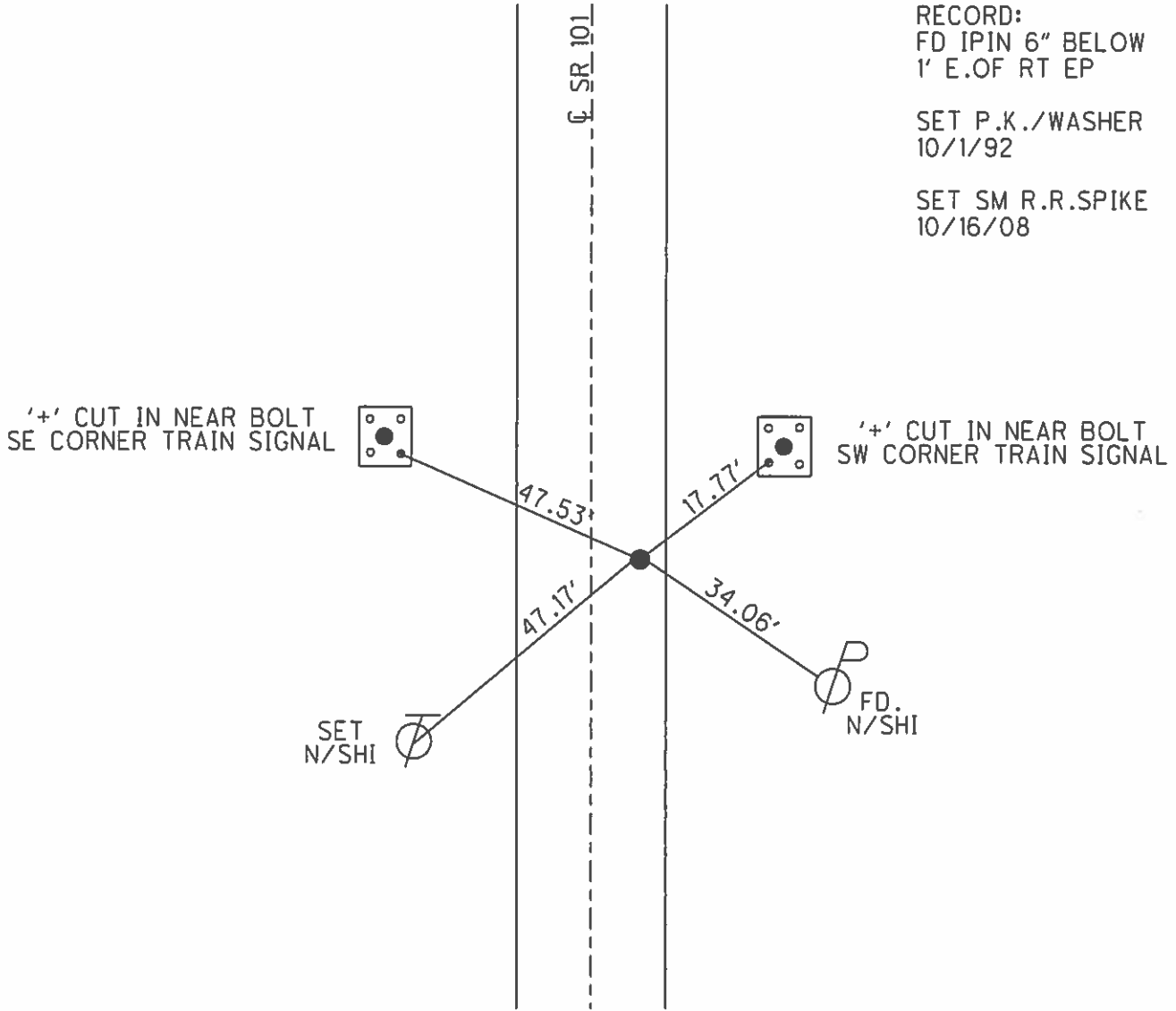

O.D.O.T. DISTRICT 2 SURVEY OFFICE

PERSONNEL _____

REFERENCE NO. #2

SHEET 4 OF 10

NOTES Cheney

H.C. RIPPLE

R.C. BARBOUR

DATE 10-1-92

WEATHER SUNNY

TEMP. 70°

ROUTE SR#101

COUNTY SANDUSKY

TOWNSHIP GREEN CREEK

SECTION 35 E 36

T4 NR 16 E

TYPE MONUMENT P.K. Nail & Washer

ON SURFACE - BELOW 4"

LEFT - ~~C~~ PAVT. - RIGHT _____

1' TO E. EDGE PAVEMENT

S.L.M. 34+01

Set
PK/washer
10-1-92

2

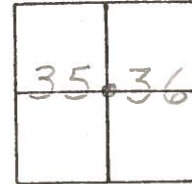

RECORD: F&I PIN 6" below
1' E. of Rt. Edge Pavt.

"+" CUT NEAR Bolt
SE. TRAIN sig



49.48'

"+" CUT IN NEAR Bolt
SW. TRAIN SIGNAL



17.83'

SR#101

33.98'



County Sandusky S. R. 10.1

Township Green Creek

Section E 1/4 Post Sec. 35 - W 1/4 Post Sec. 36

T4N, R16E

Personnel Cronin

Ripple

Geyman

Barbour

Date 11/14/83

Weather sunny - windy

Temp. 42°

#2

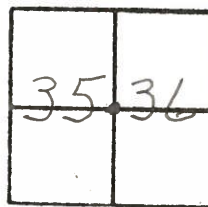

Ed. I. Pin 6" below
surface. Set P.K. #1
washer on surface
1' E. of E. Point

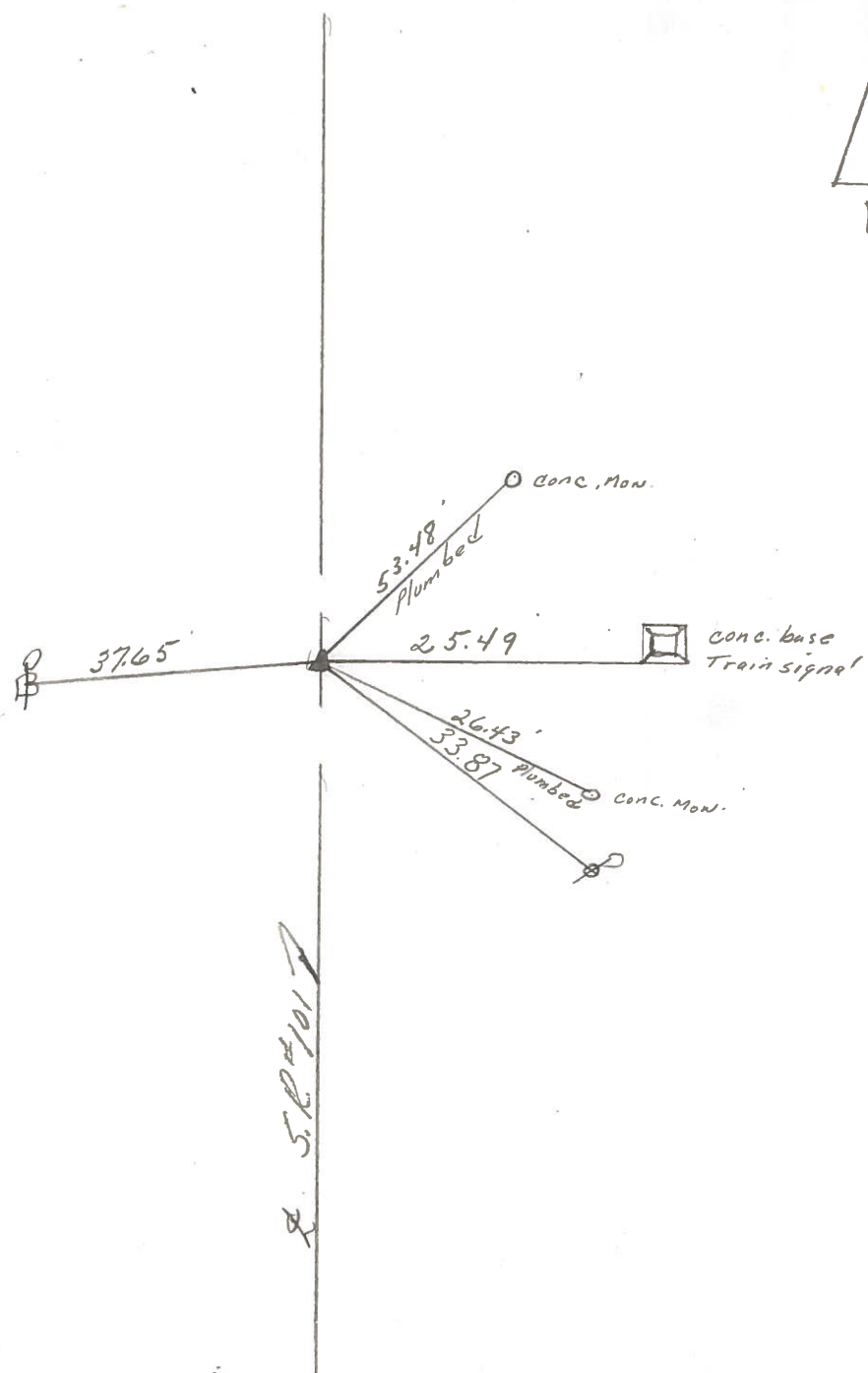

S. R. 10.1

PERSONNEL TITLE PERSONNEL TITLE

Schneider
Mosser
Barbour
Potts

COUNTY Sandusky DATE e . 6

S. R. # 101 WEATHER 4 V

SEC. Sen. - San. Co. Line North TEMP.

DESCRIPTION Ties for Control Points JOB NO.

LEFT CENTER LINE RIGHT

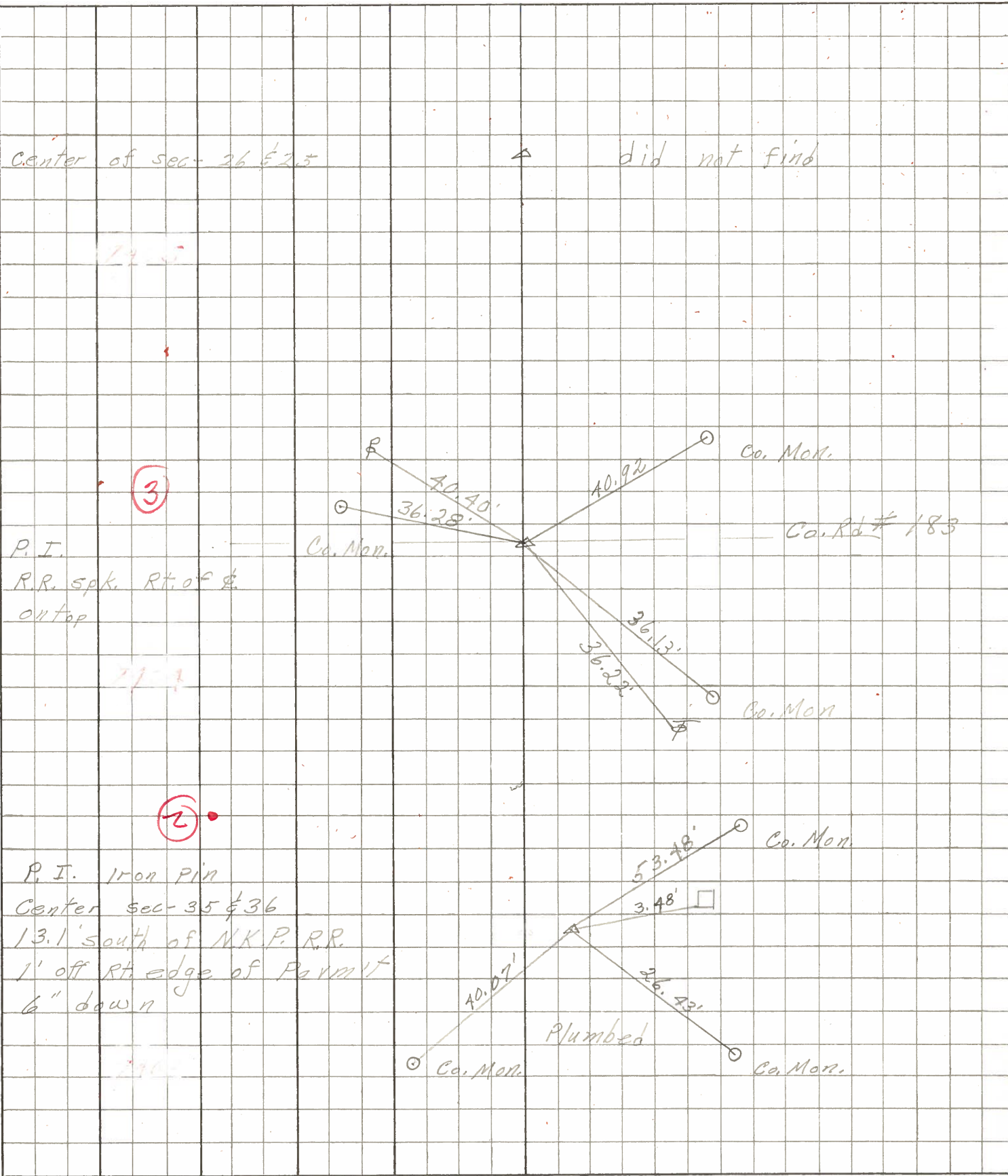

PERSONNEL	TITLE	PERSONNEL	TITLE
Krabill			
Kawakaki			
Bongeman			

COUNTY Sandusky DATE 3-4-64

S. R. 101 WEATHER _____

SEC. _____ TEMP. _____

DESCRIPTION Source Coking to N.P. & S.T.L. RR JOB NO. _____

