

O.D.O.T. DISTRICT 2 SURVEY OFFICE (USE ONLY)

PERSONNEL _____ REFERENCE NO. 8 A SHEET 2 OF 39
 NOTES RIPPLE DATE 6/4/86 ROUTE SR 101
 H.C. BARBOUR WEATHER SUNNY COUNTY SANDUSKY
 R.C. GEYMAN TEMP. 87° TOWNSHIP GREEN CREEK
 SECTION 13
 T 4 N R 16 E

TYPE MONUMENT BOLT SPIKE
 ON SURFACE - ~~BELOW~~ ON
 LEFT - ☉ PAV'T - RIGHT ON
- TO - EDGE PAVEMENT
 S.L.M. 210+06.15

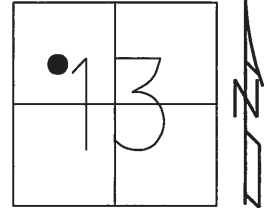

Grid: Northing: 599114.003 Easting: 1839282.477

RECORD: P.I.
 STA. 5+19.9
 $\Delta = 0^\circ 05' RT$
 FD SM.R.R.SPIKE
 10/3/72
 SET P.K./WASHER
 8/1/78
 FD BOLT SPIKE
 6/4/86, RIPPLE
 FD P.K.NAIL
 REF1
 11/13/14, EBW

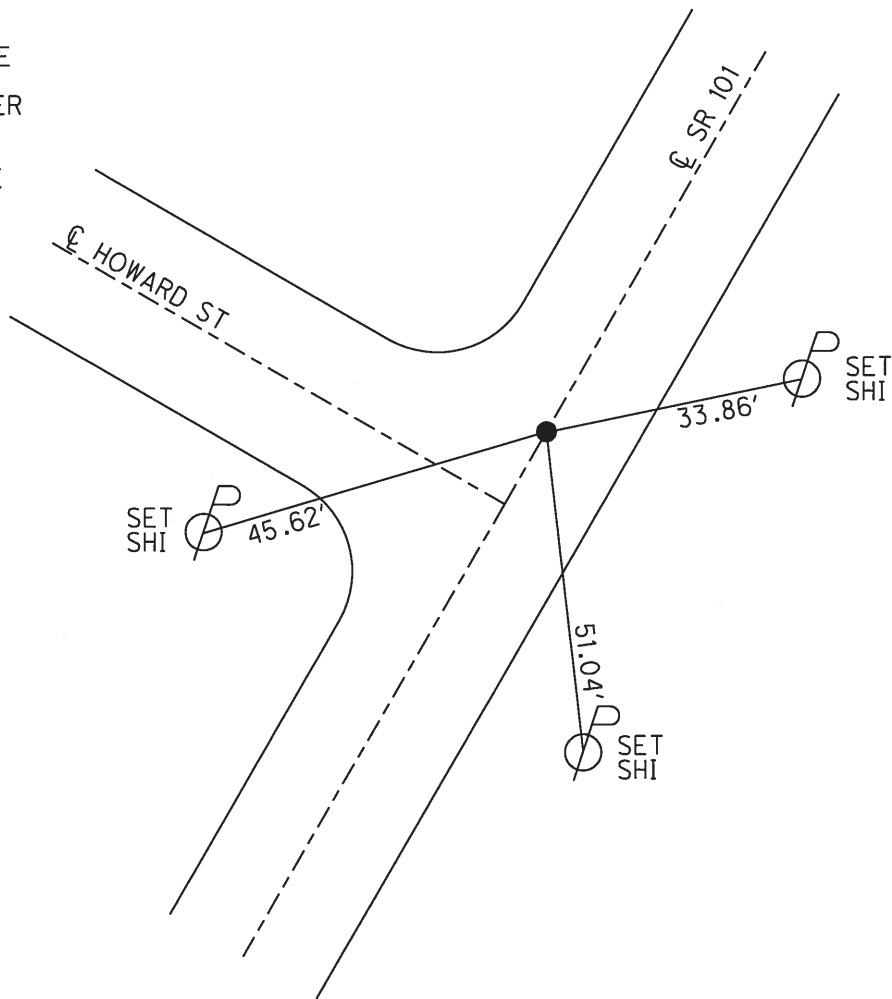

PERSONNEL	TITLE	PERSONNEL	TITLE
RIPLIE			
BARBOUR			
COLEMAN			

COUNTY SANDUSKY DATE 6/4/86

S. R. 101 WEATHER HOT SUNNY

SEC. N.E. of Clude TEMP. 87°
SR #20 to City Limits

DESCRIPTION TIPS FOR CONTROL POINTS JOB NO. _____

LEFT CENTER LINE RIGHT

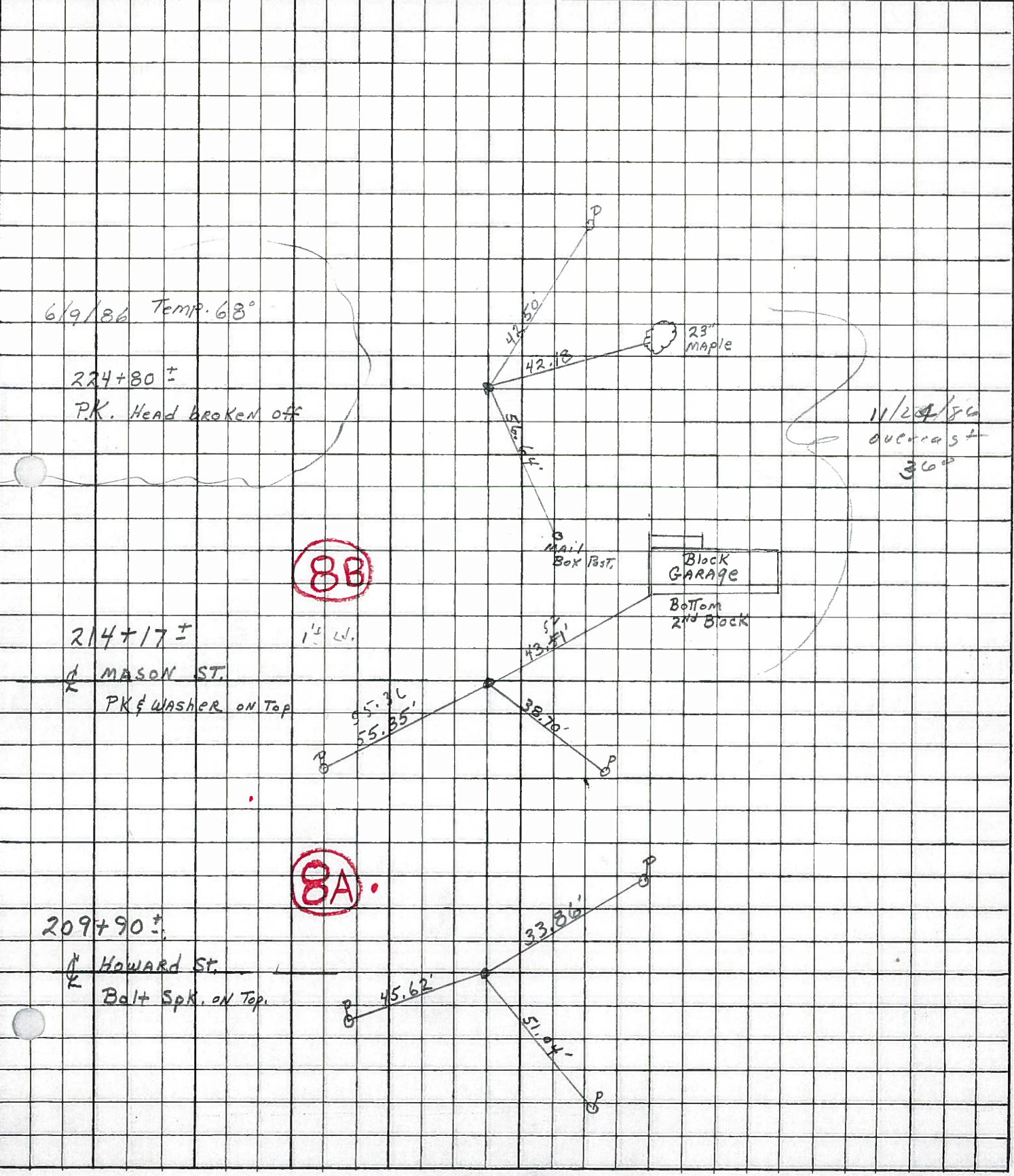

PERSONNEL TITLE PERSONNEL TITLE COUNTY a DATE March 4, 1968
Schneider _____
Barbour _____ S. R. 1 WEATHER Fair
Potts _____ SEC. 5 d. TEMP. 20°

DESCRIPTION Ties for _____ JOB NO. _____
 LEFT CENTER LINE RIGHT

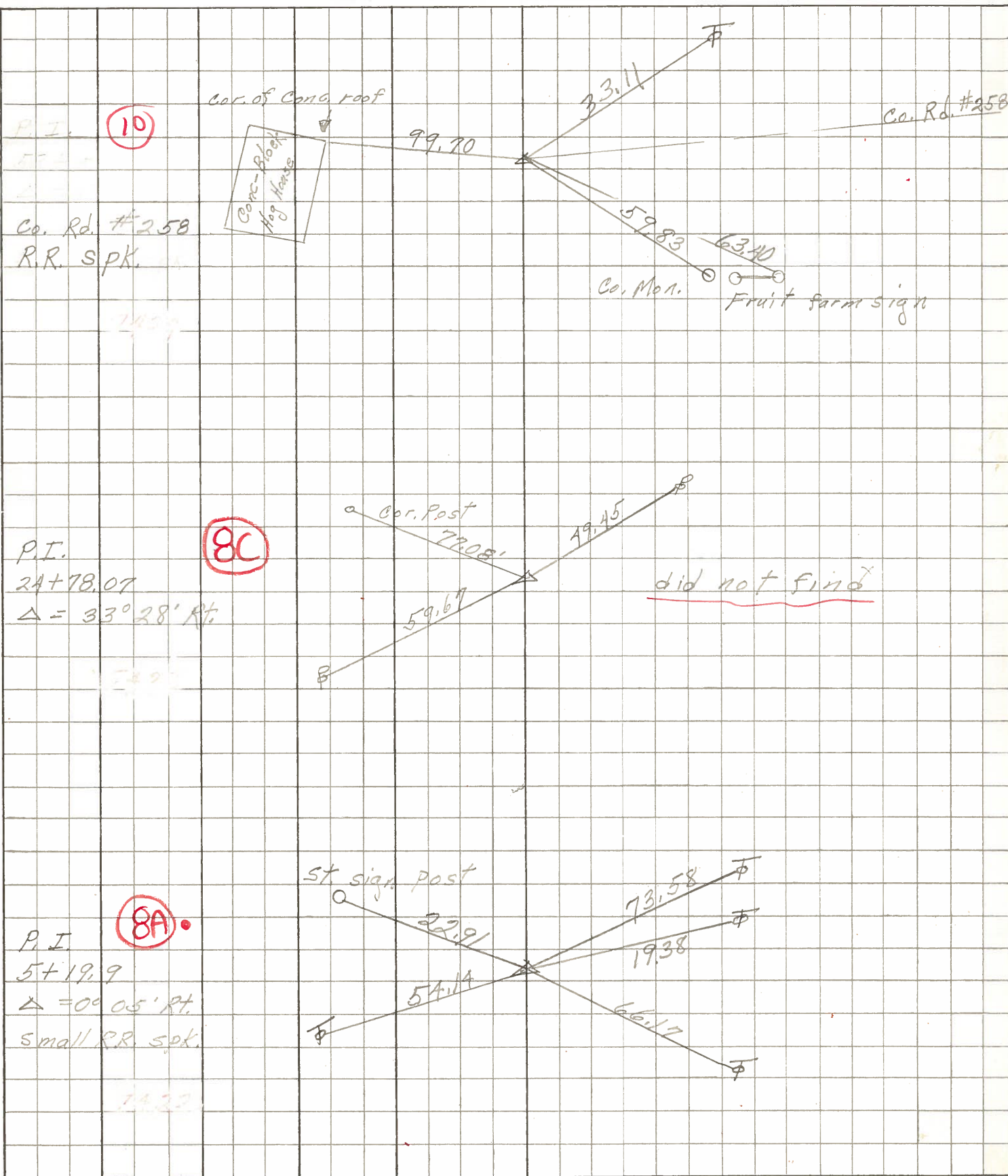

PERSONNEL TITLE PERSONNEL TITLE

COUNTY Sandusky DATE 10-3-72

S. R. 101 WEATHER Fair

SEC. N.E. of Clyde TEMP. 70°

DESCRIPTION LEFT CENTER LINE RIGHT JOB NO.

checked 5/11/78
windy 60°

P.I. Const. 1" iron pin 14" down
24+81.70 (8D)

P.I. Survey 1" iron pin 14" down
24+78.07 (8C)

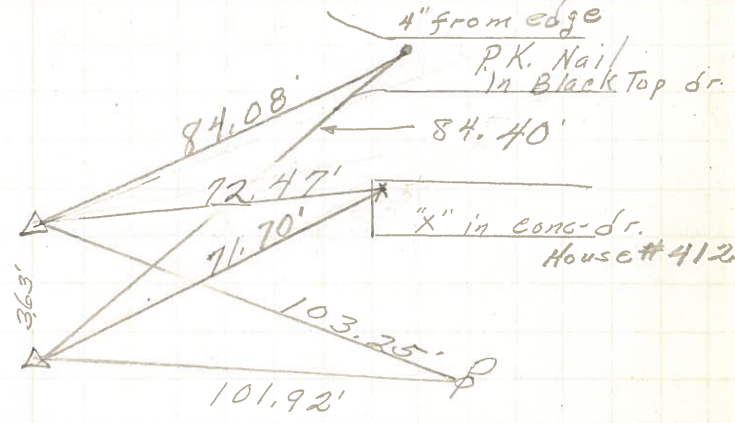

set P.K. washer
8/1/78
T.S.
19+92.80
P.K. Nail

(BB)

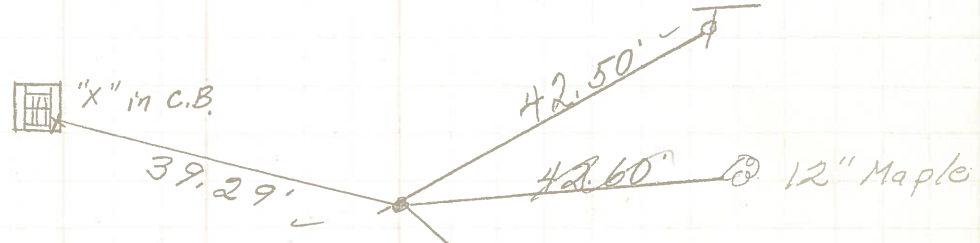

set P.K. nail & washer atop
8/1/78
Fd. Hinge nail & shiner
Mason St.

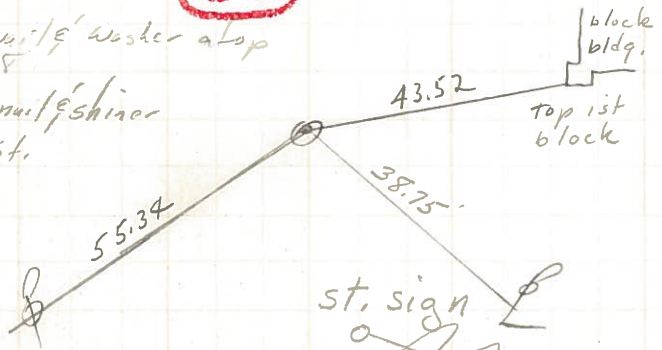

Black Top dr.
"X" in sidewalk
on s. edge of dr.

1122186 overcast
360

set P.K. Nail & Washer
atop
8/1/78

P.I.
5+19.9
Δ = 0° (05) Rt.
small R.R. spk

(8A)



U.S. # 20

PERSONNEL	TITLE	PERSONNEL	TITLE	COUNTY	DATE	WEATHER	TEMP.
KrabiLL				SANDUSKY	FEB. 5-1964		
Kowaleski				S. R. #101			
Geyman				SEC. Q, D, P, T, G, & U.			
Bruggeman							

DESCRIPTION From U.S. #20 North to Erie Co. Line JOB NO. _____

