

O.D.O.T. DISTRICT 2 SURVEY OFFICE (USE ONLY)

PERSONNEL _____ REFERENCE NO. 8 B SHEET 3 OF 39
 NOTES WESTFALL DATE 11/12/14 ROUTE SR 101
 H.C. ROUSOS WEATHER CLEAR COUNTY SANDUSKY
 R.C. HOMAN TEMP. 40° TOWNSHIP GREEN CREEK
 _____ SECTION 13
 _____ T 4 N R 16 E

TYPE MONUMENT MAG/WASHER
 ON SURFACE - ~~BELOW~~ ON
 LEFT - ☉ PAV'T - RIGHT ON
 _____ TO _____ EDGE PAVEMENT
 S.L.M. 214+16.67

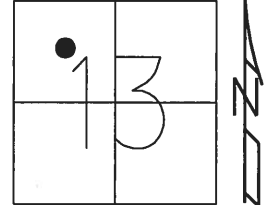

Grid: Northing: 599460.703 Easting: 1839502.309

RECORD:
 FD HINGE NAIL/SHI
 10/3/72
 SET P.K./WASHER
 8/1/78
 FD P.K./WASHER
 6/4/86, RIPPLE
 SET MAG/WASHER
 REF1
 11/12/14, EBW
 SET MAG/WASHER
 12/11/17, JLL

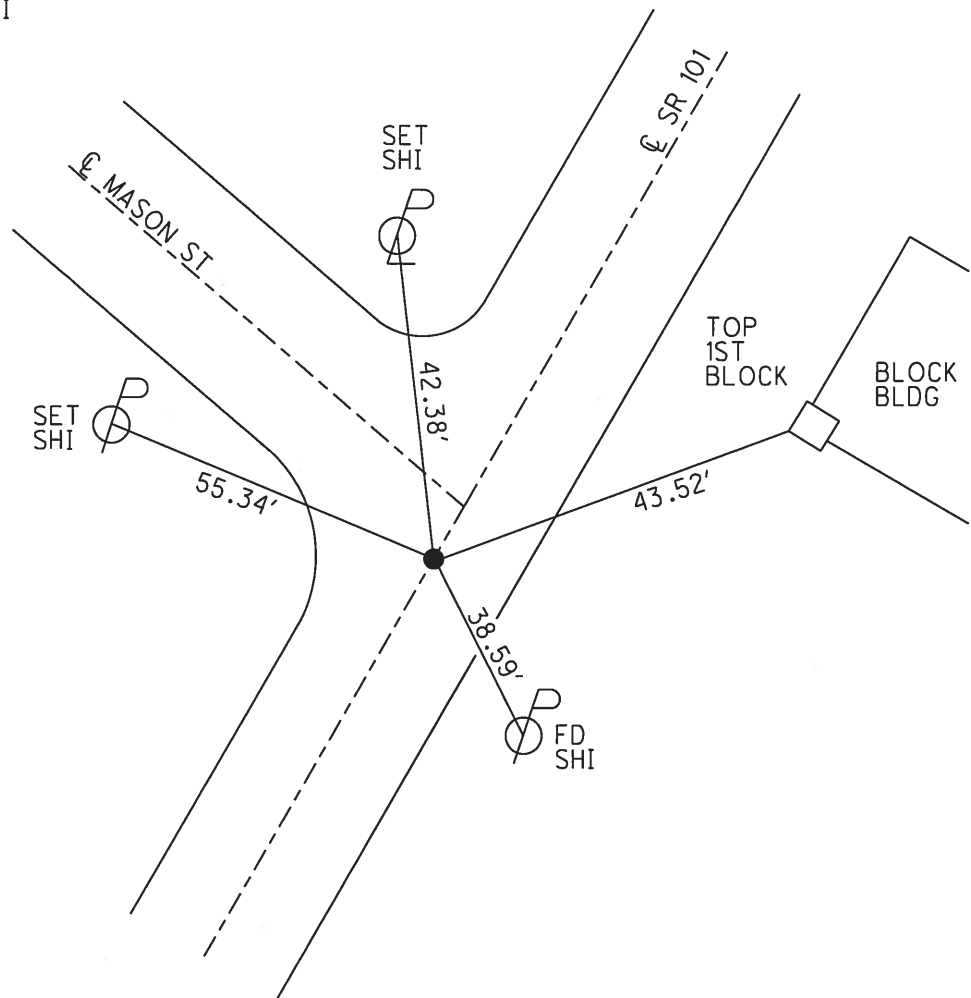

PERSONNEL	TITLE	PERSONNEL	TITLE
RIPPLE			
BARBOUR			
COLEMAN			

COUNTY SANDUSKY DATE 6/4/86

S. R. 101 WEATHER HOT SUNNY

SEC. N.E. of Glude TEMP. 87°
SR#20 to City Limits

DESCRIPTION Ties for Control Points JOB NO. _____

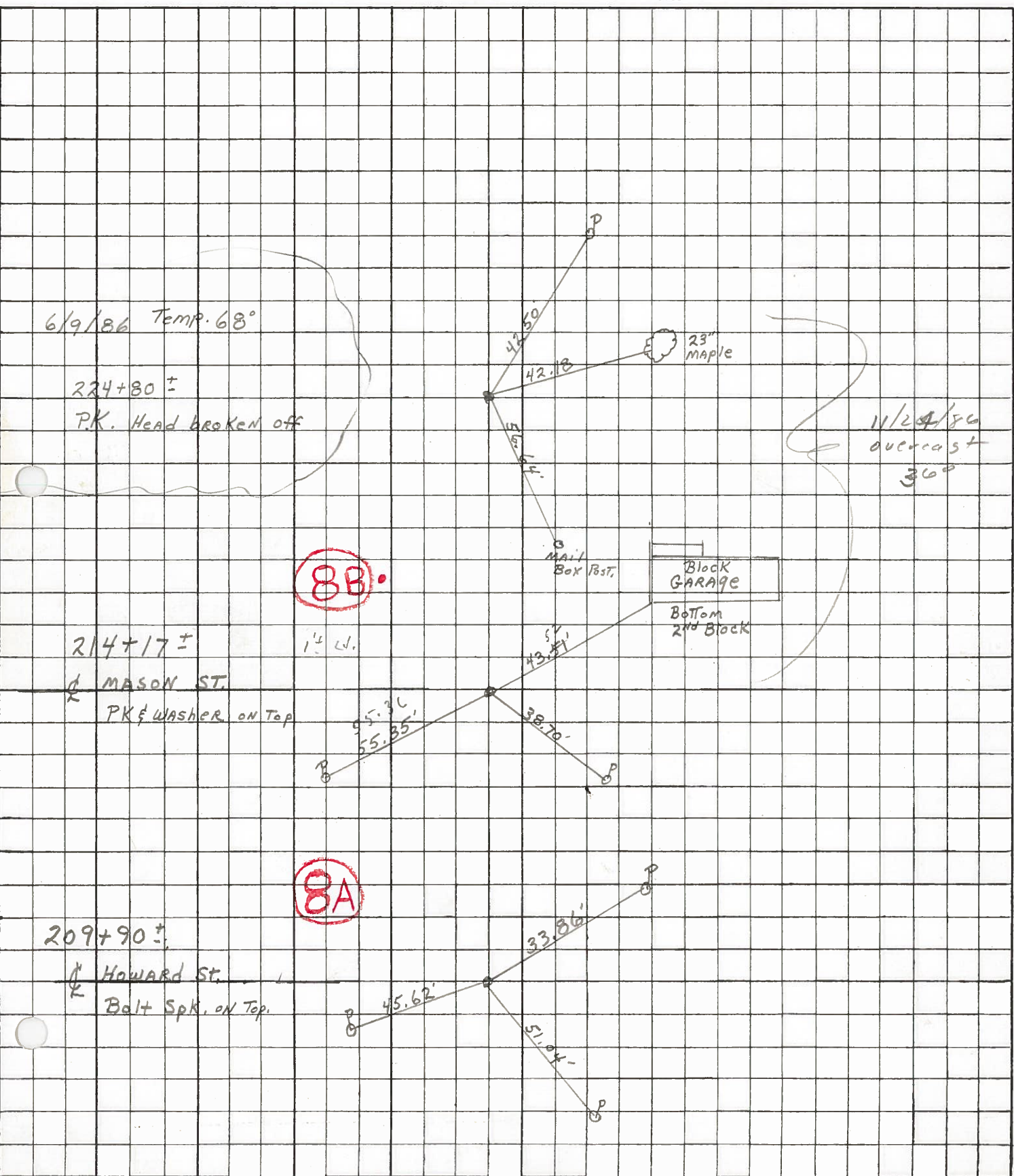

PERSONNEL	TITLE	PERSONNEL	TITLE	COUNTY	DATE	WEATHER	TEMP.
				<u>Sandusky</u>	<u>10-3-72</u>	<u>Fair</u>	<u>70°</u>
				<u>S. R. 101</u>			
				<u>SEC. N.E. of Clyde</u>			

DESCRIPTION _____ LEFT _____ CENTER LINE _____ RIGHT _____ JOB NO. _____

checked 5/11/78
windy 60°

P.I. Const. 1" iron pin 14" down
24+81.70 **(8D)**

P.I. Survey 1" iron pin 14" down
24+78.07 **(8C)**

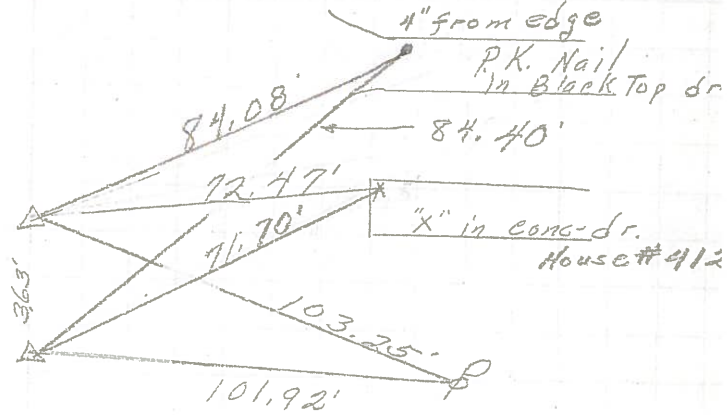

set P.K. & washer
8/1/78
T.S.
19+92.80
P.K. Nail

(BB)

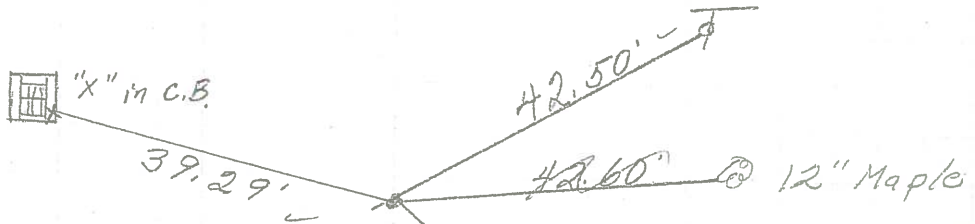

set P.K. with washer also
8/1/78
F.D. Hinge nail & shiner
Mason St.

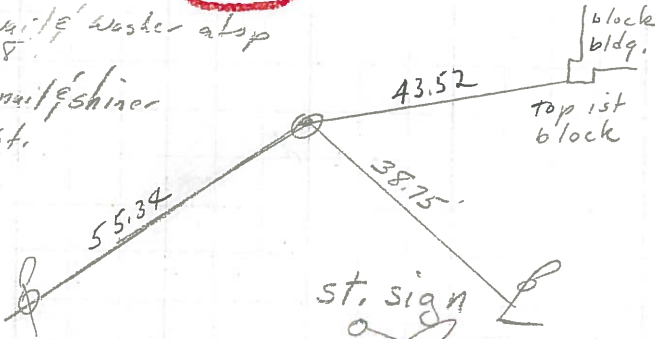
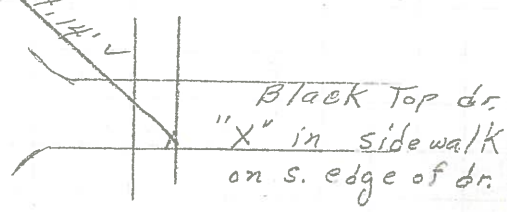

1124186 overcast
360

set P.K. Nail & Washer
at top
8/1/78

P.I.
5+19.9
 $\Delta = 0^\circ 05' \text{ Rt.}$
small R.R. spk

(8A)

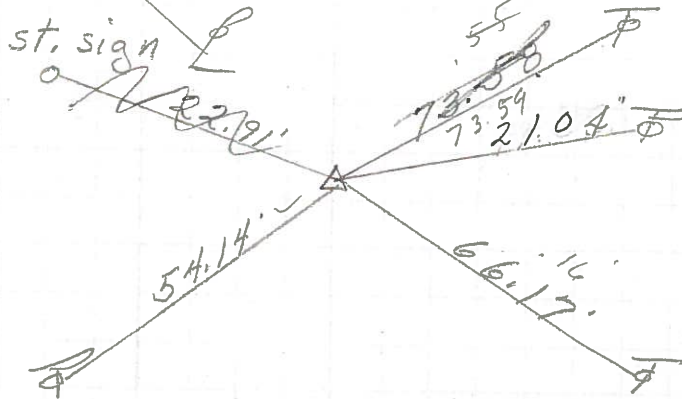

U.S. #20