

O.D.O.T. DISTRICT 2 SURVEY OFFICE (USE ONLY)

PERSONNEL \_\_\_\_\_ REFERENCE NO. 8 C SHEET 4 OF 39  
 NOTES CREW UNKNOWN DATE 10/3/72 ROUTE SR 101  
 H.C. \_\_\_\_\_ WEATHER FAIR COUNTY SANDUSKY  
 R.C. \_\_\_\_\_ TEMP. 70° TOWNSHIP GREEN CREEK  
 \_\_\_\_\_ SECTION 13  
 \_\_\_\_\_ T 4 N R 16 E

TYPE MONUMENT 1" IPIPE  
~~ON SURFACE~~ - BELOW 14"  
 LEFT - ☉ PAV'T - ~~RIGHT~~ 50.7'  
 \_\_\_\_\_ TO \_\_\_\_\_ EDGE PAVEMENT  
 S.L.M. 229+64.33

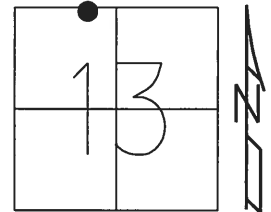

Grid: Northing: 600767.539 Easting: 1840331.422

RECORD:  
 FD 1" IPIPE  
 14" DOWN  
 10/3/72  
 5/11/78  
 FD 3/4" IPIPE  
 REF 4  
 11/13/14, EBW

DIST. 8C-8D = 3.71'

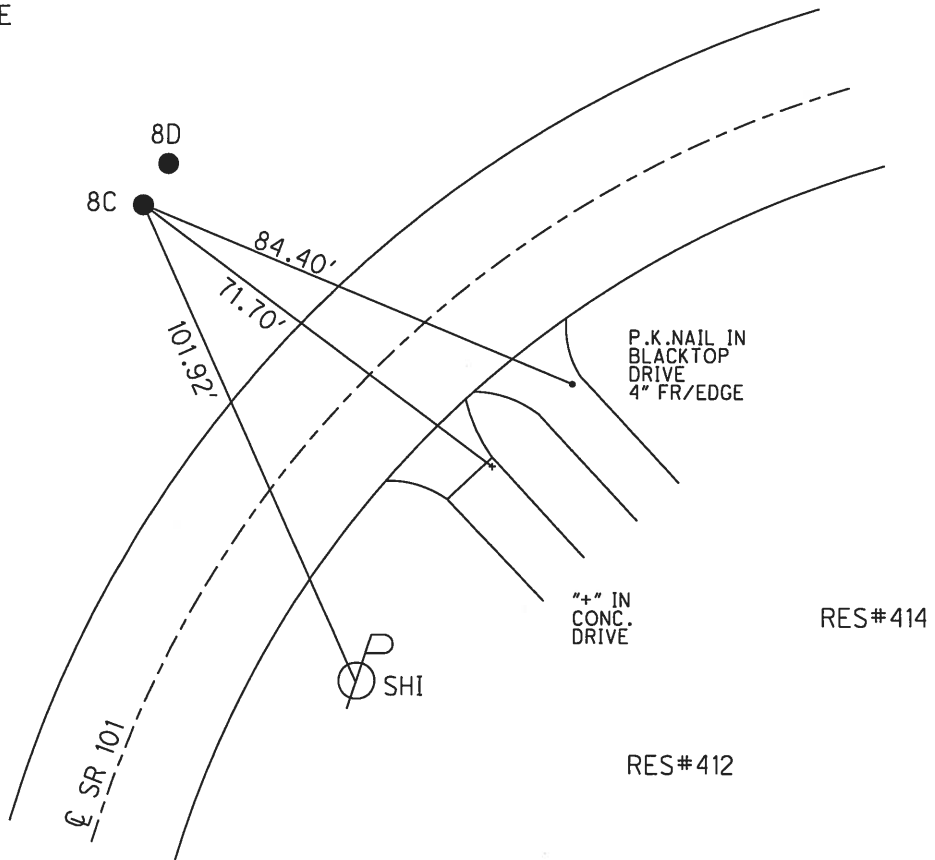

RES#414

RES#412

PERSONNEL TITLE PERSONNEL TITLE  
 Schneider \_\_\_\_\_  
 Barbour \_\_\_\_\_  
 Potts \_\_\_\_\_

COUNTY Sandusky DATE March 1, 1968  
 S. R. # 101 WEATHER Fair  
 SEC. N.E. of Clyde TEMP. 20°

DESCRIPTION Ties for Control Points JOB NO. \_\_\_\_\_  
 LEFT CENTER LINE RIGHT

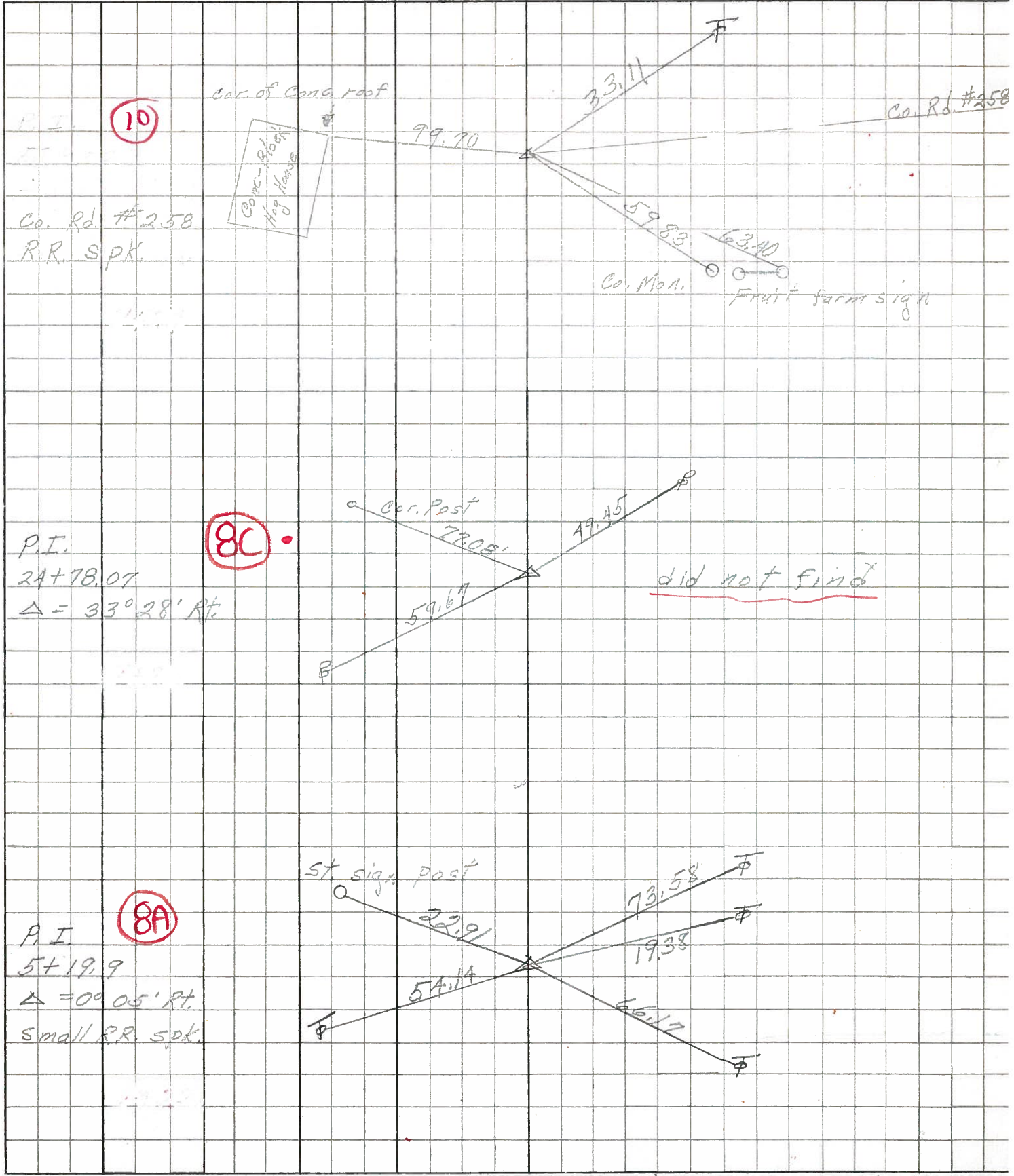

PERSONNEL	TITLE	PERSONNEL	TITLE

COUNTY Sandusky DATE 10-3-72  
 S. R. 101 WEATHER Fair  
 SEC. N. E. of Clyde TEMP. 70°

DESCRIPTION \_\_\_\_\_ LEFT \_\_\_\_\_ CENTER LINE \_\_\_\_\_ RIGHT \_\_\_\_\_ JOB NO. \_\_\_\_\_

checked 5/11/78  
windy 60°

P.I. const. 1" iron pin 14" down  
24+81.70 **(8D)**

P.I. survey 1" iron pin 14" down  
24+78.07 **(8C)**

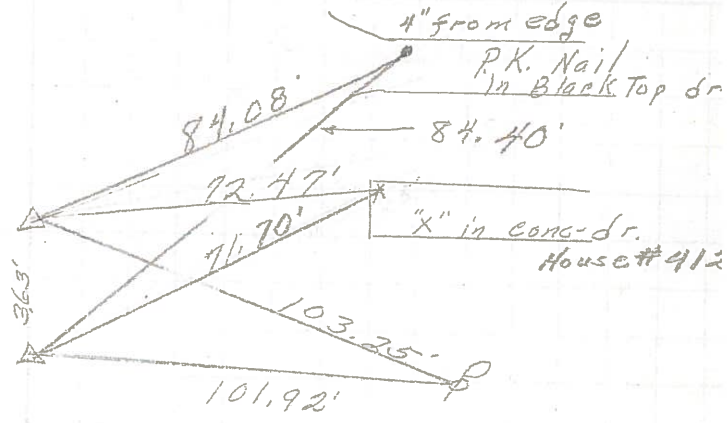

set P.K. & washer  
8/1/78  
T.S.  
19+92.80  
P.K. Nail

**(BB)**

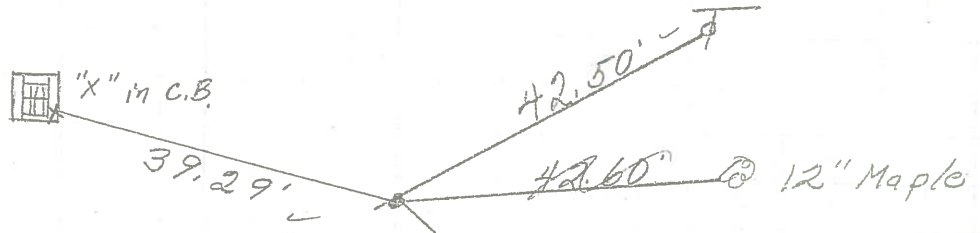

set AK nail & washer atop  
8/1/78  
F.D. Harpe nail & shiner  
Mason St.

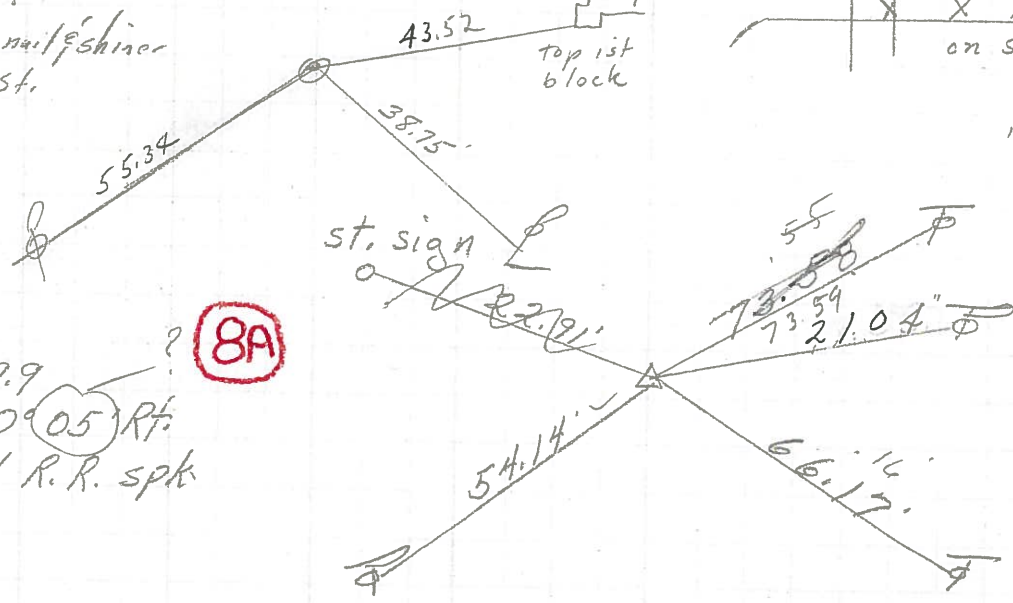
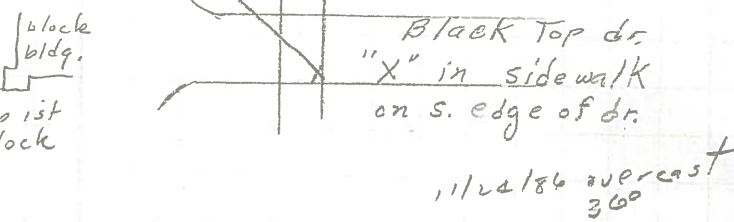

set P.K. Nail & Washer  
atop  
8/1/78

P.I.  
5+19.9  
 $\Delta = 0^\circ 05' Rf.$   
small R.R. spk

**(8A)**

U.S. #20



PERSONNEL	TITLE	PERSONNEL	TITLE
KrBILL			
Kowaleski			
Geyman			
Bruggeman			

COUNTY SANDUSKY DATE FEB. 5-1964  
 S. R. # 101 WEATHER \_\_\_\_\_  
 SEC. 9, D, P, T, G, & U. TEMP \_\_\_\_\_

DESCRIPTION From U.S. #20 North to Erie Co. Line JOB NO. \_\_\_\_\_

