

O.D.O.T. DISTRICT 2 SURVEY OFFICE (USE ONLY)

PERSONNEL _____ REFERENCE NO. 8 D SHEET 5 OF 39
 NOTES CREW UNKNOWN DATE 10/3/72 ROUTE SR 101
 H.C. _____ WEATHER FAIR COUNTY SANDUSKY
 R.C. _____ TEMP. 70° TOWNSHIP GREEN CREEK
 _____ SECTION 13
 _____ T 4 N R 16 E

TYPE MONUMENT 1" IPIPE
~~ON SURFACE~~ - BELOW 14"
 LEFT - ☉ PAV'T - ~~RIGHT~~ 51.8'
 - TO - EDGE PAVEMENT
 S.L.M. 229+68.03
 Grid: Northing: 600770.695 Easting: 1840333.367

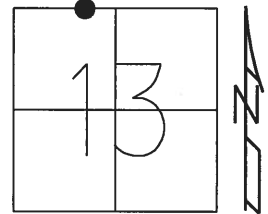

RECORD:
 FD 1" IPIPE
 14" DOWN
 10/3/72
 5/11/78
 FD 3/4" IPIPE
 REF4
 11/13/14, EBW

DIST. 8C-8D= 3.71'

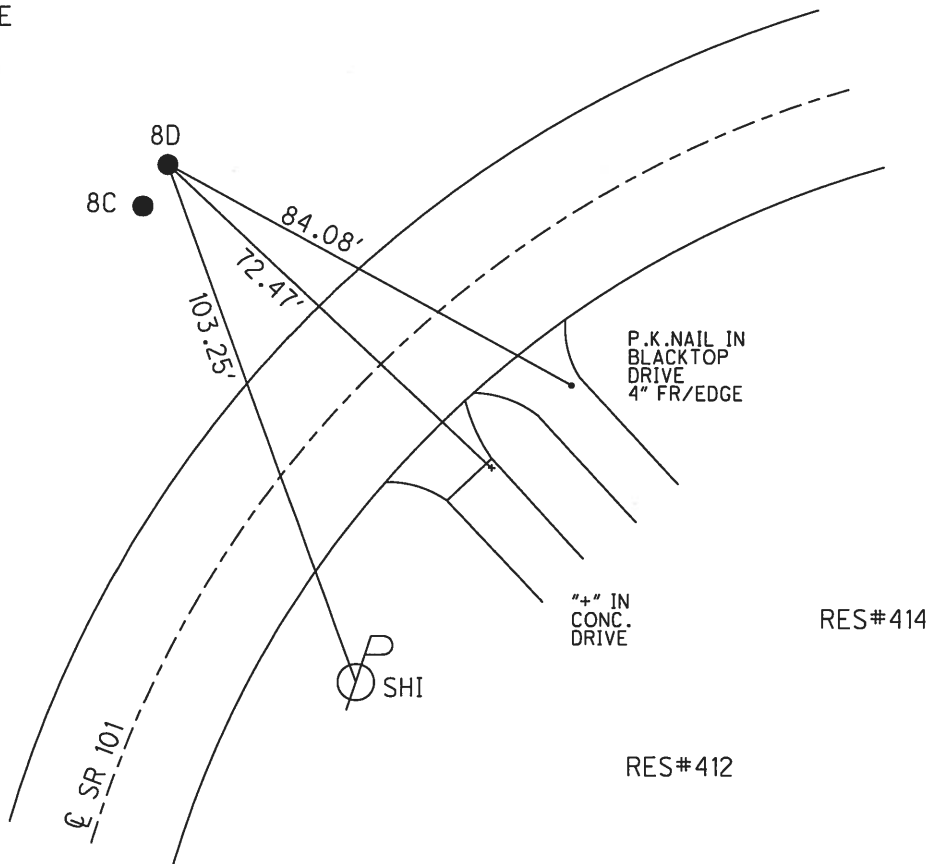

PERSONNEL	TITLE	PERSONNEL	TITLE	COUNTY	DATE	WEATHER	TEMP.
				Sandusky	10-3-72	Fair	70°
				S. R.	101		
				SEC.	N. E. of Clyde		

DESCRIPTION _____ LEFT _____ CENTER LINE _____ RIGHT _____ JOB NO. _____

checked 5/11/78
windy 60°

P.I. const. 1" iron pin 14" down
24+81.70 **(8D)**

P.I. survey 1" iron pin 14" down
24+78.07 **(8C)**

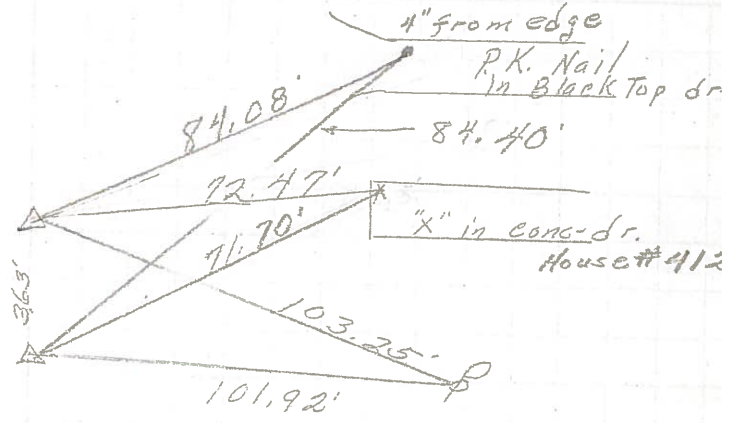

set P.K. washer
8/1/78

T.S.
19+92.80
P.K. Nail

(BB)

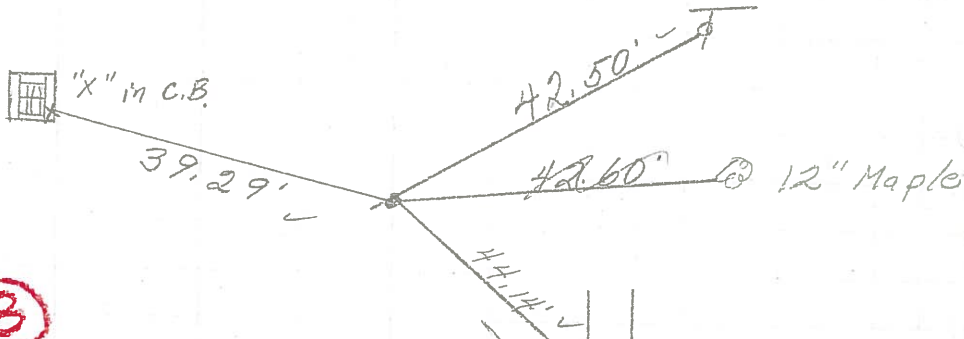

set P.K. nail & washer atop
8/1/78
Fd. Hinge nail & shiner
Mason St.

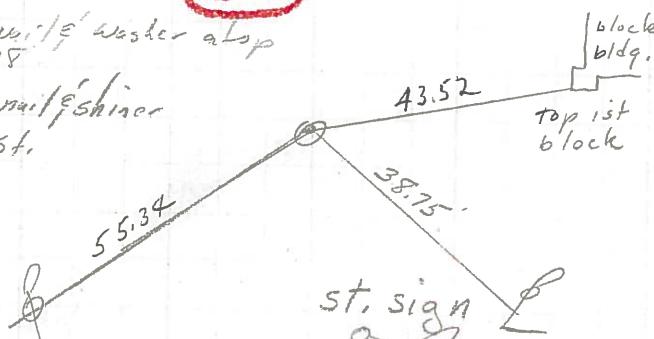

1124186 overcast
360

set P.K. Nail & Washer
atop
8/1/78

P.I.
5+19.9
 $\Delta = 0^\circ 05' RT.$
small R.R. spk

(8A)

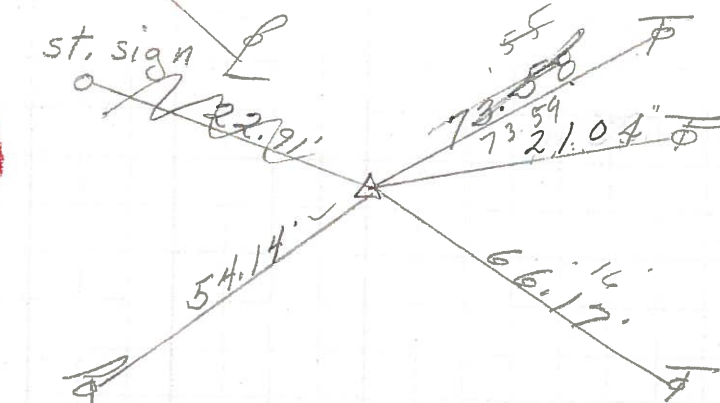

U.S. #20