

O.D.O.T. DISTRICT 2 SURVEY OFFICE (USE ONLY)

PERSONNEL _____ REFERENCE NO. 10 D SHEET 11 OF 39
 NOTES HUSS DATE 8/11/97 ROUTE SR 101
 H.C. VAN DUSEN WEATHER CLOUDY COUNTY SANDUSKY
 R.C. MOSER TEMP. 72° TOWNSHIP GREEN CREEK
 _____ SECTION 12
 _____ T 4 N R 16 E

TYPE MONUMENT R.R.SPIKE
 ON SURFACE - BELOW 0.2'
 LEFT - ☉ PAV'T - RIGHT 1'
9.1' TO RT EDGE PAVEMENT
 S.L.M. 250+09.74

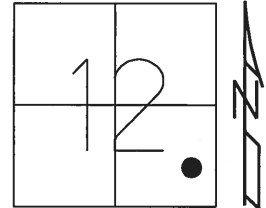

Grid: Northing: 601603.161 Easting: 1842197.654

RECORD:
 ORIGIN UNKNOWN
 FD R.R.SPIKE
 0.2' DOWN
 8/11/97, SAH
 FD P.K.NAIL
 REF D10
 11/12/14, EBW

DIST. 10D-10E= 3.43'

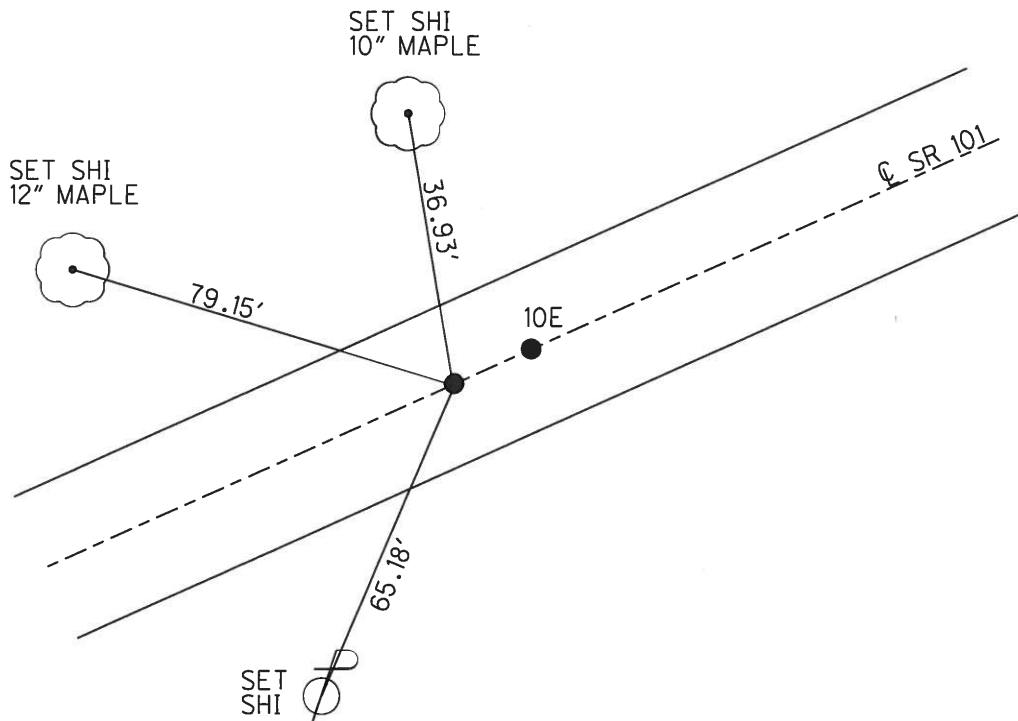

O.D.O.T. DISTRICT 2 SURVEY OFFICE

PERSONNEL

REFERENCE NO. _____

SHEET 3 OF 37

NOTES H. u. ss

H.C. Van Dusen

R.C. Moser

DATE 8-11-97

WEATHER Cldy. Fair

TEMP. +72°c

ROUTE 101

COUNTY Sandwich

TOWNSHIP Green Creek

SECTION 12

T 4 N R 16 E

TYPE MONUMENT RR. Spk.

ON SURFACE - BELOW .2 Below

LEFT - & PAV'T. - RIGHT 1' Rt of G

9.1 TO RT EDGE PAVEMENT

S.L.M. 7 + 635 SLK

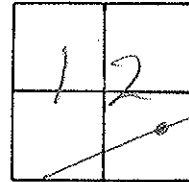

ORIGIN UNKNOWN

Set PK/W
8-21-97 SAH

